The Chicago Daily Tribune.

THE WORLD'S GREATEST NEWSPAPER

VOLUME LXXII.—NO. 84. C | TUESDAY, APRIL 8, 1913.—TWENTY-SIX PAGES. | * PRICE ONE CENT IN CHICAGO AND SUBURBS. ELSEWHERE TWO CENTS.

EXPERTS FAVOR ELECTRIFICATION OF CITY TERMINALS

Committee That Preceded the Present Burt Inquiry Reported for Rail Project.

FINDINGS ARE SUPPRESSED

Called Plan for Chicago Practicable and of Economic Advantage to Roads.

GAVE SMOKE NUISANCE REMEDY

WHERE 'WE WILL' THERE'S A WAY
—Chicago's New Proverb.

BY HENRY M. HYDE.

WE WILL

While Chicago is waiting for the report of the Burt committee on electrification of railroad terminals there will be plenty of time—at least two years—to read, mark, learn and inwardly digest a few paragraphs from the report of the original committee appointed by the Association of Commerce to investigate the whole subject. This report was not made public at the time because its recommendations were so radical and so positive that it seemed wiser and fairer, with an ordinance forcing electrification about to be called up for passage and the public mind in a highly inflamed condition, to wait until both sides of the question could be heard and the whole matter of smoke abatement scientifically and exhaustively investigated.

THAT investigation, under the direction of a committee of the Association of Commerce, embracing four representatives of the city, appointed by Mayor Busse—four railroad officials and eight members of the association, with Horace G. Burt, former president of the Union Pacific Railroad company, as its chief engineer and director—has now been under way for two years.

It will be without question the most complete and farreaching investigation of the smoke nuisance which has ever been made.

When the final report of the committee is published—perhaps in 1915—it will provide a huge mass of tabulated statistics and conclusions drawn from them, of maps, charts, translations, and books of original research, on which all future discussions of railroad electrification, not only in Chicago but all over the world, must hereafter be based and guided. All the expenses of this tremendous undertaking, amounting to more than $60,000 a year, are met by the voluntary contributions of the railroads entering Chicago.

When this report is completed and published, at a total estimated cost to the railroads of more than $300,000, it will, of course, be binding on neither the roads nor the public. It is certain that with its publication the agitation for and against electrification will start all over again.

MEANWHILE with the ordinance forcing electrification resting in the bosom of the committee on local transportation and the public mind in an extremely tranquil and receptive condition, it can do no harm to print a few of the conclusions of the original committee, which was headed by John M. Ewen, best known as a building engineer.

Bion J. Arnold, the second man on the committee, is the engineer who devised the plan for electrically operating the trains of the New York Central railroad company in and out of New York City and was also a member of the commission which supervised the installation of the system. No one speaks with greater authority on the subject of operating railroad trains by electricity.

Alburto Bement is another engineering member, who has specialized largely in improving the efficiency of steam boilers and in preventing smoke from furnaces burning bituminous coal.

W. F. M. Goss is the dean of the college of engineering at the University of Illinois; W. B. Jackson is a consulting engineer of prominence; Paul P. Bird was then smoke inspector of Chicago; and Charles B. Merriam, then, as now, is a professor in the University of Chicago and a member of the city council.

It would seem difficult to select a committee whose members represent a higher standard of expert knowledge and professional reputation.

The committee spent nearly a year in the preparation of its report, which was finally presented to the board of directors and the executive committee of the

(Continued on page 11, column 1.)

SCARES FARMERS OUT OF THEIR COIN

Dr. E. C. Miller Arrested, Charged with Swindling Farmers by Fake Cure for Heart Disease.

DUPES SAID TO TOTAL 203.

Got Money from Victims by Making Them Believe They Were Afflicted with Dread Ailment.

There are 203 farmers residing in McHenry county, Ill., to some of whom this article will be equivalent to a reprieve from sudden death.

The article relates to Dr. E. C. Miller, whose offices are at 7 West Madison street. He was arrested yesterday afternoon while dictating letters, presumably to some of the 203, to a public stenographer in the Stock Exchange building. The charge against him is swindling.

The arrest was brought about by Otis Richmond, who was one of Dr. Miller's McHenry county patients. The formal taking into custody of the physician was accomplished by headquarters detectives after they had pushed Richmond into a corner to prevent him from "pushing in" Dr. Miller's face. They took their captive to the bureau, where he was turned over to the sheriff of McHenry county, and later started for Woodstock, Ill., to be tried.

Springs New Game.

The story of Dr. Miller's operations, as related by Richmond, contains the germ of a suggestion for a new wide field for operations for the confidence man.

"This man," said Richmond, referring to Miller, "came down into Woodstock one day and hired an automobile. He started out to visit every farmer in the county.

"Every time he stopped at a farmhouse he came up in a cloud of dust preceded by a loud and terrible scream from his siren whistle. When the dust settled he climbed out of the car and dashed into the dwelling.

"Grabbing the head of the household by the coat lapel he would say: 'My dear sir, I am Dr. Miller, the famous physician from Chicago. I understand you are a victim of heart disease. I have just discovered a sure cure for that malady. I have dashed out here in a hurry in order to save your life. I am working for humanity.'

First Scared Victims.

"Most farmers were scared to death by this. If they didn't think they had heart disease the doctor examined them and invented the symptoms. In practically every case he succeeded in convincing the man that his heart was on the verge of going to pieces and unless he took treatments he was likely to die without a minute's notice.

"After that it was easy to sign them up for contracts for six months' treatment. He got me for $85. William Dittman for $135, William Campbell for $165. Bill Campbell for $165. Tom Thompson for $115, and William Senns for $212. I don't know what the others gave for their treatments, but he had 203 patients in all, and if he collected he must have cleaned up a fortune."

Sheriff Takes Up Trail.

Sheriff Henderson of McHenry county came to Chicago last Saturday in search of the alleged swindlers. He asked for assistance from the detective bureau and Detective Thomas Stapleton was assigned to the case.

Inquiry at the Chicago Savings Bank building, where Dr. Miller represented he had an office, elicited the information that he was "only slightly known there." His name was on the door of a suite of offices occupied by several physicians, but none of them had ever seen Dr. Miller.

Detective Stapleton learned that Dr. Miller had another office in room 1302 Stock Exchange building. He went there and found him.

Dr. Miller declined to discuss his alleged operations.

HOISTED TO TOP OF COLISEUM BY TEETH, WOMAN LOSES HOLD.

Aerial Dancer Hurled to Tanbark at Afternoon Performance Escapes Unhurt—Spellbound Audience Sees Fall.

Part of the big crowd that packed the Coliseum yesterday afternoon to see Ringling Brothers' circus, left there at the close of the performance convinced they had seen a woman killed.

The supposed tragedy occurred just before the circus ended. The climax comes in a scene in which four women are hoisted to the top of the Coliseum, clinging by their teeth to straps. The lights in the Coliseum are turned out and vari-colored spotlights play on the women while they whirl dizzily in what is called "The Butterfly Dance."

Just after the lights went out Ida La Terra, one of the performers, lost her jaw hold and flashed downward. Three or four men carried her into the dressing room.

It was learned last night that Miss La Terra had fallen on soft earth and was only slightly hurt. She took part in "The Butterfly Dance" last evening.

OCEAN STEAMSHIP MOVEMENTS.

Arrived.	Port.
AMERIKA	New York.
CALIFORNIA	New York.
MANITOU	Philadelphia.
TUSCARORA	San Francisco.
CHITO MARU	San Francisco.
OSCAR II	Christiansand.
COLUMBIA	Glasgow.
MERION	Liverpool.
KRONPRINZESSIN CECILIE	Plymouth.
NIAGARA	Havre.
MARTHA WASHINGTON	Algiers.
SAN GUGLIELMO	Naples.
NEW YORK	Southampton.
BERLIN	Gibraltar.
SARKARAH	St. Vincent.
FLORIDA	Halifax.
RYNDAM	Halifax.
ARABIC	Halifax.
Sailed.	**Port.**
URANIUM	Rotterdam.
SAXONIA	Palermo.
RAMSES	Gibraltar.
MONGOLIAN	Glasgow.
ANTONIO LOPEZ	New York.
HARPORT	San Francisco.
CUZCO	San Francisco.
GEORGE WASHINGTON	Cherbourg.
WITTEKIND	Bremen.
KOENIG ALBERT	Palermo.
GERMANIA	Lisbon.

WIRELESS REPORTS.

		Due at New York
KROONLAND	Out 280 miles	Tuesday a. m.
OLYMPIC	Out 826 miles	Wednesday a. m.
MINNEHAHA	Out 163 miles	Tuesday.
		Due at Philadelphia
PRINZ OSKAR	Out 269 miles	Wednesday a. m.

THRILLING SCENE ON THE NATIONAL STAGE.

[Copyright: 1913: By John T. McCutcheon.]

BOY PHILISTINE ADVISES FATHER

Student at Fra Elbertus' School Tells Parent Where He Gets Off.

LETTERS FILED IN COURT.

A bundle of letters filed yesterday in Judge Dever's court throws an interesting light on the kind of education that youths acquire who attend Elbert Hubbard's (Fra Elbertus') school in East Aurora, N. Y. The letters are written by Philip Allen Snyder to his father, Harry K. Snyder, a coal and ice dealer of Jacksonville, Ill. The father is using them as a ground for being relieved by the court from paying his son's tuition. He thinks his son is becoming a philistine, and he doesn't care to support any philistines if he can avoid it.

Snyder was divorced by his wife in 1909 on a charge of desertion. The decree provided that the father should pay for the education of the son. Four months after it was entered Mrs. Snyder married W. M. Chase of 5238 South Park avenue, in St. Louis.

Writes to His Father.

Soon after he reached East Aurora young Snyder wrote a letter to his father, in which he said:

"I have registered as Allen Chase. I desire to use this name, because it is my mother's name. Of course, you may call me Phillip in your letters, as I no doubt will be Phillip to you."

Snyder wrote a letter of protest to the boy. He replied in a typewritten epistle. He said that in changing his first name he was merely following the example of such notables as Woodrow Wilson and Grover Cleveland. He gave as a reason for wishing to change his name that it embarrassed him to be introduced as "Phillip Snyder, Mrs. Chase's son."

"If you were to call yourself Jack Robinson," he adds, "and I were to call myself Jack Frost, you would still be my father."

This so angered the father that he refused to write to Phillip for a long time. Just before Christmas, however, he was warmed by the holiday spirit into forgetting his resentment and wrote the boy, inquiring what he wanted for Christmas.

Tells Dad What to Do.

Phillip replied in this wise:

"It will not be necessary to send me anything. All I wish is my rightful allowance. Sending this, it seems to me, is and should be in the line of a duty, and need not conflict with your love or what you are impelled to do, seemingly against your better reason. You say in one of your letters that I am not under proper influences. This is a very careless statement to make, and I should advise you to be more careful. As a baby and as a small boy you cared nothing for me, but now, when I am older, you reach out and try to grab me.

"The allowance has come for November, and for this I thank you. That is a Christmas present which is acceptable. Let me suggest that the December allowance would make the Christmas time just that much better."

Mr. Snyder considered this too much. He has asked Judge Dever to relieve him of defraying the cost of his son's education. He alleges that Mr. Hubbard's school is of a bad character, inasmuch as the principal has recently been indicted for sending improper matter through the mails.

SUMMARY OF THE NEWS.

TUESDAY, APRIL 8, 1913.

WEATHER FORECAST.

Chicago and Vicinity—Unsettled weather Tuesday and Wednesday, with probable rain; continued cool; brisk easterly winds.

For Illinois—Rain Tuesday and probably Wednesday; brisk east winds.

Sunrise, 5:22; sunset, 6:24. Moonset, 3:48 p. m.

TEMPERATURE IN CHICAGO.
[Last 24 hours.]

Maximum, 4 p. m. 39
Minimum, 6 a. m. 32

3 a. m.	35	11 a. m.	37
4 a. m.	35	Noon	37
5 a. m.	35	1 p. m.	37
6 a. m.	32	2 p. m.	38
7 a. m.	33	3 p. m.	38
8 a. m.	34	4 p. m.	38
9 a. m.	36	5 p. m.	39
10 a. m.	37	6 p. m.	39
7 p. m.	39		
8 p. m.	39		
9 p. m.	39		
10 p. m.	39		
11 p. m.	39		
Midnight	39		
1 a. m.	39		
2 a. m.	37		

Mean temperature, 35.5; normal for the day, 43.

Excess since Jan. 1, 219.

Precipitation for 24 hours to 7 p. m., 0. Excess since Jan. 1, .14 inch.

Wind, N. E.; max., 24 miles an hour at 4:41 p. m.

Relative humidity, 7 a. m., 72%; 7 p. m., 74%.

Barometer, sea level, 7 a. m., 30.38; 7 p. m., 30.36.

For general government weather report see page 20.

TODAY'S BARGAINS—PAGE 17.

TARIFF.

Democratic tariff bill indorsed by president before congress for passage. Page 1

Revision of tariff cuts wide swath; increases duties on luxuries and lowers them on necessities. Page 2

London press comment on tariff bill biased by politics. Page 3

LOCAL.

Doctor arrested on charge of operating heart disease cure swindle on McHenry county farmers. Page 1

Boy Philistine writes admonitory letter to careless father. Page 1

New Morals court opens in the city hall. Page 3

State street merchants consider plan to build $1,000,000 hotel for girls. Page 6

Detectives begin hunt for indicted members of arson trust. Page 7

SUFFRAGE.

Plot of suffragets to blow up Crystal Palace grandstand during football cup finals discovered. Page 1

Capital police polite to suffragists; crowd cheers instead of jeers. Page 4

WASHINGTON.

United States Supreme court upholds Chicago theater fee ordinance. Page 4

DOMESTIC.

Michigan election in doubt due to complicated ballots and late closing of polls. Page 4

POLITICAL.

Council statemakers split over retention of Block as head of transportation committee. Page 8

Eckland followers in Seventh ward decide to contest Merriam's election. Page 8

STATE.

State administration will make hard fight for initiative and referendum. Page 8

FLOOD.

Cairo may escape flood damage unless heavy rains come. Page 9

Capacity house hears Apollo club concert for benefit of TRIBUNE flood fund. Page 9

FOREIGN.

Lovy Mayer of Chicago discusses Germany's gigantic military program. Page 10

LABOR.

Switchmen reported to have won wage demands. Page 11

Sporting. Pages 12, 13

Trade and Industry. Pages 18, 19

SUFFRAGET PLOT PERILED CROWDS

Plan to Blow Up Crystal Palace Stands at Football Finals Discovered.

SCHEME LAID IN DETAIL.

[BY CABLE TO THE CHICAGO TRIBUNE.]

LONDON, April 7.—The government officials have discovered details of a plot arranged by the militant suffragets to blow up the grandstand at Crystal palace April 19—the day of the football cup finals.

Frequently 80,000 to 100,000 persons are present at Crystal palace at these football finals.

The plot was announced today by the Daily Mail. The Mail gives details of the scheme, which were laid with military precision. The documents seized showed that there is a ring in the militant league which was created for the purpose of carrying out violent deeds.

In preparation for the Crystal palace plot several women, designated by number, were to study the situation closely and prepare everything for the plotters. Three women were designated to set bombs, while another was ordered to turn in a false alarm of fire so that the firemen would be gotten out of the way.

Mansion Burned by Women.

Militant suffraget incendiaries set fire to and destroyed a large mansion in the suburbs of Norwich last night. The house was not occupied. Three other uninhabitated houses were set on fire during the night, one at Hendon, one at Potter's bar, and the other at Hemel Hempstead. The damage was not serious. Oil cans were found in the vicinity and suffraget literature.

An attempt was made to burn the grandstand on the Ely racecourse at Cardiff this morning. Placards bearing the words: "Blame Hobhouse! Release Pankhurst!" were posted near by.

Disaster probably would have overtaken the suffragets at their weekly meeting in the Music hall at Piecadilly circus this afternoon but for the protective action of the police. Hostile crowds 400 strong had gathered with the intention of invading the meeting when a big force of police officers marched on to the scene, broke up the mobs, and established a rigid cordon.

American Crazed in Jail?

Mrs. Alice Clark, a suffraget, who has just been released from Holloway jail, has informed Miss Scott-Troy of San Francisco that Miss Zelie Emerson appears to be in a dazed condition, and sings "John Brown's body" all day.

Mrs. Clark also says that Miss Emerson insulted a visiting magistrate. He had said to her: "Keep your dirty hands off me," and Miss Emerson replied: "Yours are dirtier."

As she was being dragged away to another part of the prison where her cries could not be heard Miss Emerson shouted: "You dare not torture me; my government won't let you."

The home office today denied the report that Mrs. Emmeline Pankhurst, the suffraget leader, now in jail undergoing three years' penal servitude, has been forcibly fed and is consequently in a state of collapse. In other quarters it is stated that the early release of Mrs. Pankhurst is expected.

LOW TARIFF AND INCOME TAX UP TO CONGRESS FOR ACTION

Wilson Approves Draft and Will Personally Ask Its Passage.

PROTECTION A FACTOR

Fails to Comply Fully with Platform; President Tries to Keep Pledge.

JOKERS IN PROPOSED LAW

BY JOHN CALLAN O'LAUGHLIN.

Washington, D. C., April 7.—[Special.]—The Democratic tariff bill, bearing the seal of approval of the president of the United States, was presented to congress today immediately after that body convened.

The bill removes many duties and slashes others, particularly those on the necessaries of life and trust controlled products. Yet it is not a tariff for revenue measure and is not put forth as such.

It is advertised as a projected law to meet the principle of "a gradual reduction of our tariff to a basis where the American manufacturer must meet honest competition; where he must develop his business along the best and most economic lines; where, when he fights at home to control his market, he is forging the way in the economic development of his business to extend his trade in the markets of the world."

Loss in Revenue $120,000,000.

The revenue loss consequent upon the reduction and removal of duties, including the transfer of wool and lumber to the free list, thus admitting without duty practically all raw materials that enter into manufactures, will be $120,000,000.

This enormous sum is to be made up through a graduated tax, ranging from 1 per cent on incomes over $4,000 to 4 per cent on incomes over $100,000, and a flat tax of 1 per cent on the incomes over $4,000 of all firms, partnerships, and corporations.

Under the plan proposed the rate to be assessed on all incomes over $4,000 is 1 per cent. All incomes between $20,000 and $50,000 are to be taxed 1 per cent in addition to the first tax of 1 per cent. All incomes from $50,000 to $100,000 are subject to a sur-tax of 2 per cent; and all incomes of more than $100,000 will have to bear a sur-tax of 3 per cent.

Graduated Tax Illustrated.

The case of a man with a net income of $110,000 a year will illustrate. First the tax of 1 per cent will be imposed on the entire net income of $110,000 less the $4,000 exempted. At one per cent this will amount to $1,060. In addition there is a sur-tax of 1 per cent on that part of the income from $20,000 to $50,000, or $30,000 this adds $300 more. On that portion of the income from $50,000 to $100,000 a sur-tax of 2 per cent is imposed, adding $1,000 more. On the $10,000 in excess of $100,000 a sur-tax of 3 per cent or $300 will be levied. This will make the total tax on the $110,000 the sum of four separate items, or $2,660.

President Wilson will not have to pay the tax, though his successors will be required to do so. Supreme court and other federal judges are exempted, as are all state, county, and municipal officers and employés.

The present corporation tax rate of 1 per cent applies to corporations with incomes over $5,000. The proposed rate of 1 per cent will apply to corporations with incomes over $4,000.

Meets Views of Wilson.

Because the bill radically cuts the duties on many of the necessaries of life and on products controlled by monopolies, President Wilson regards it as meeting the views he will present orally to congress at the joint session tomorrow.

Arrangements were made today by the senate and house to meet in the house chamber at 1 o'clock tomorrow to listen to the president as he delivers his message. Mr. Wilson explained that in deciding to address congress personally he thought it the only "dignified and natural thing to do."

"It is a precedent which, it is true, has been discontinued a long time, but which is a very respectable precedent," he added.

Mr. Wilson's decision was subjected to criticism on the floor of the senate during the day. Senators Lodge of Massachusetts and Williams of Mississippi referred to it in condemnatory language. Mr. Williams said it smacked too much of the British custom of "a speech from the throne."

Upon his arrival at the capitol tomorrow the president will be escorted to the speaker's room, where he will be received by Vice President Marshall, Speaker Clark, and other officers of both houses.

Two members of the senate and two members of the house will escort him to the speaker's rostrum. Vice President Marshall will sit on his right hand and the speaker on his left. The latter will introduce him to the two houses.

Hopes to Wean Insurgents.

Whatever force will attach to the president's message will come from its delivery, for the Underwood bill is known to embody his ideas. By his personal address he expects to impress upon members and senators his earnest purpose to insist upon the passage of the measure as it stands.

He believes the senators who are contemplating insurgent tactics will be somewhat deterred from revolt if they understand the extent of his personal support of the measure.

And yet the bill does not meet the principle of the Democratic platform, which asserts that the federal government, under the constitution, has no right or power to impose or collect tariff duties except for the purpose of revenue.

There is plenty of protection scattered through the measure. At the same time the work of the ways and means committee, controlled by President Wilson, is to be commended because the jokers of the present law have been for the most part eliminated, the concealed protection has been ripped out, and the rates of tariff taxation are presented in a more simple and understandable form.

Judged by the methods observed in the past with respect to tariff making, it seems to be an honest bill. Little more can be said at this time other than in the way of conjecture, because it is impossible without careful study to make comparisons which would be strictly accurate.

Indeed, the bill itself is conjectural in spite of the extension of the free list and the removal and reduction of duties, for the committee, lacking the results of a thorough investigation, has been unable to make a scientific adjustment of rates which will accord with actual conditions.

Bears Out Wilson Pledge.

But while the bill does not comply with the Democratic platform, it does fall to a considerable degree within the declaration of President Wilson that all protection cannot be removed at once without causing business and industrial disaster and that the best the Democrats can hope to accomplish is to lower the cost of living by placing necessities upon the free list and lowering duties upon all other products to a point where European competition becomes possible.

The ways and means committee claims that the duties have been arranged to establish this competition, and that the free list will have the effect of reducing the living cost.

Among the trusts which it is asserted have been struck by the bill are the following:

The sugar trust.
The beef trust.
The lumber trust.
The Arkwright [cotton] club
The wool trust.
The glass trust.
The harvester trust.
The steel trust.
The lead trust.
The match trust.
The paper trust.
The rubber trust.

Ray of Hope for Trusts.

But it is not certain that the trusts have been struck as hard as Mr. Wilson believes. Take sugar, for example. Free sugar will benefit the American sugar refinery combination, which buys its cane sugar in the tropics and refines it in the United States. European beet sugar is not as good a grade as cane sugar, or even American beet sugar.

If, as a result of free sugar, American farmers cease planting cane and beets the lower production will stimulate higher prices abroad and the American refinery trust will reap a larger profit.

Then in the case of the beef trust, while dressed meats are placed on the free list, thus admitting without the payment of any duty the product of the Argentine Republic and Australia, cattle will have to pay a duty of 10 per cent, about half, it is true, of the present rate, but still apt to have a depressing effect upon the importance of steers.

The American farmers probably will find that the trust will claim on account of the competition of foreign meats it cannot pay him as much for his cattle.

Inequality in Cotton Benefit.

In the case of manufactures of cotton, while there have been numerous reductions, an inequality exists which will benefit the southern manufacturers at the expense of their northern competitors and even affect the woolen manufacturers.

It is interesting to note the bill furnishes what probably will be accepted as satisfactory protection by the hosiery manufacturers.

Under the Aldrich law the equivalent ad valorem rate imposed upon the stockings worn by the mass of the people was 67.13 per cent. The same stockings, under the Underwood bill, will be taxed 50 per cent.

The question arises whether the new rates instead of inviting competition from abroad, are not in many respects just as prohibitive as the Aldrich rates.

Jokers in Woolen Schedule.

The woolen schedule, denounced as the most nefarious in the Aldrich law, lacks the

New Tariff Bill and Living Cost.

ON THE FREE LIST.

Meats,	Raw wool,
Flour,	Potatoes,
Bread,	Salt,
Boots and shoes,	Swine,
Lumber,	Corn,
Coal,	Typewriters,
Harness,	Steel rails,
Iron ore,	Sewing machines,
Nails,	Fence wire,
Milk,	Salt fish,
Cream,	Farm implements

and numerous minor commodities.

SOME HEAVY REDUCTIONS.

SUGAR—Immediate 25 per cent cut in tariff. Free of duty in 1916.

WOOLEN GOODS—Yarns, cut from 79 to 20 per cent ad valorem; blankets from 72 to 25, flannels from 93 to 25, dress goods from 99 to 35, ready made clothing from 79 to 35, carpets from 82 to 35.

COTTON MANUFACTURES—Spool cotton from 22 to 15 per cent, cotton cloth from 42 to 26, clothing from 50 to 30, collars and cuffs from 64 to 25, handkerchiefs from 59 to 30, stockings from 79 to 50, gloves from 89 to 35, underwear from 60 to 25.

compensatory duty and the jokers of the present statute. The rates imposed are hardly more than one-third of the Aldrich rates. Yet the duty on clothing is 35 per cent and an equal duty is imposed upon dress goods of all kinds.

At the same time, wool is placed upon the free list, and all forms of wool used in manufactures, but advanced beyond the stage of raw material, are made dutiable at low rates.

The question is asked: Will not the effect of making wool free be the same as that in connection with hides, admitted without duty under the Aldrich law?

The hide producers of Argentina combined and demanded higher prices. The American government lost the duty and the consumer here paid the same and even higher prices for his leather goods.

Boot and Shoe Joker.

Considerable credit is claimed by the Democratic framers of the bill because boots and shoes and various articles entering into their manufacture are placed on the free list. But shoe machinery is not admitted free. There has been a reduction of duty only.

As the American Shoe Machinery company has a patent monopoly under which American boot and shoe manufacturers use its machinery, it is evident that real competition in this industry depends upon placing shoe machinery on the free list.

Open to considerable doubt is the iron and steel schedule. It is not likely that this industry will suffer because of its tremendous development in the United States, the efficiency of American labor and methods, the close combination existing among the manufacturers of this country, and the known existence of an international agreement in the trade.

For years the contention has been made that less than 15 per cent protection was the utmost required to prevent foreign competition. At the same time the schedule is a marked reduction from the Aldrich rates, even if the actual protection maintained is prohibitive.

Should Reduce Iron Prices.

Iron ore and other ores and steel rails are placed on the free list, which should reduce prices. Free ores make less formidable control of the ore beds in the United States by the steel trust; free rails should make it more probable that they will be sold at home for little more than American manufacturers sell them abroad. There is no question that steel rails are produced here cheaper than anywhere in the world. The removal of the duty, therefore, cannot hurt the manufacturers, and it will be interesting to see whether it benefits the purchasers.

Protection is extended to farm products, but at a lower rate than under the existing law, the effort being to hold the farmers as much as possible. The hop and rye growers are fortunate in that the duty fixed in the Aldrich law is continued.

Change in Customs Policy.

Of vast importance to merchants, importers, and commercial men generally are the administrative features of the bill. They contemplate numerous changes in customs policy. The bill provides for the repeal of the maximum and minimum provision of the existing law, authorizes free trade between the Philippines and the United States, and accords the advantage of a preferential rate to commodities carried by ships that are exclusively owned by Americans.

For the maximum and minimum provisions of the existing law there is substituted a provision authorizing the president to enter into trade agreements with foreign countries, which must be ratified by a majority of both houses.

The provision authorizing free trade with the Philippines removes the limitations that exist in the present law prescribing the amount of rice, tobacco, and sugar that may be imported from the archipelago free of duty.

EFFECT ON ILLINOIS INDUSTRIES.

[BY A STAFF CORRESPONDENT.]

Washington, D. C., April 7.—[Special.]—Industries in Illinois will be affected perceptibly but not injuriously by the reductions of duties in the Democratic tariff bill, according to Representative Rainey of that state, who is a member of the house ways and means committee.

"There is no question of the vast benefit which will accrue to the farmers of Illinois from changes made in the agricultural schedule," he said.

"Take the reduction of the duty on cattle, for example. Under the Payne law the duty was 27 per cent. We propose to reduce it to 10 per cent. The result unquestionably will be cheaper cattle. Now Illinois is a great cattle feeding state. But of late years the price of feeding stock has been going steadily upward until farmers are paying almost as much for cattle to feed as they get for the fattened product.

Cheap Canadian Cattle.

"Under the proposed duty the Illinois farmer will be able to buy Canadian feeding stock cheap, and as he pays less for the raw material, he can afford to take less than he does now for the finished product. That will reduce the cost of living.

"At the same time the consumption of beef will increase in volume, and the farmers will feed more stock. Not only have the farmers nothing to fear from the change, but they will find it a positive advantage.

"There are a good many flour mills in Illinois, and I have been receiving scores of letters indicating apprehension of the removal of the duty from flour. The fears of the millers are groundless. The provision in the bill affecting flour is a reciprocal one. No duty will be assessed on flour imported from any country which admits American flour duty free.

No Worry for Millers.

"The argument is advanced that Canadian flour would put American millers out of business under this provision. But Canada imposes a duty on our flour and is not likely to remove it. Reciprocity on flour was one of the reasons Canada had for rejecting the late reciprocity treaty. So there will be no free flour from Canada.

"England is the only country that would be entitled to free importation of flour. But England would have to buy our wheat, transport it across the Atlantic, and send back the flour. The freight rates would be prohibitive.

"The reduced duties on steel will affect the steel industry in Illinois, of course. Those companies will be compelled to be content with somewhat less than the enormous profits they have enjoyed under the high protection of their product.

"The watch companies also will have to reduce their tremendous dividends, for the duty on imported watches is reduced.

"All of these concerns, however, will be able to earn ample profits."

REFUSES INQUIRY ON SENATOR.

Vice President Marshall Decides to Ignore Charges Which Were Made by Woman.

Washington, D.C., April 7.—[Special.]—Vice President Marshall, after taking the advice of many senators, decided today that he was not warranted in laying before the senate the affidavit reciting charges of 'immorality against a senator, which have been the subject of gossip in Washington for a week or more following an alleged occurrence in a local hotel.

Just what the next move will be is not known. The senator's accusers are persistent. They insist that if necessary they will have the assistance of a United States senator in bringing the charges before the senate.

Graduated Income Tax to Cover Tariff Deficit.

INCLUDED in the Democratic tariff revision bill introduced in congress yesterday is an income tax section which would require every resident of the United States who earns more than $4,000 a year to pay a tax of 1 per cent on his earnings in excess of the exemption.

This would not require the man who earns only $4,000 to pay a tax, but it would demand that the individual who earned $4,100, for example, to pay into the government treasury an annual tax of 1 per cent on $100, or $1.

The bill also would provide higher rates of taxation for persons with larger incomes, adding a surtax of 1 per cent additional on earnings in excess of $20,000; 2 per cent additional on earnings in excess of $50,000, and 3 per cent additional on earnings in excess of $100,000.

Under the surtax provisions the man who earns only $20,000 would pay to the government each year at the rate of 1 per cent on $16,000 ($4,000 exempt), or $160. If he earns $30,000 he would pay 1 per cent on $16,000, still, and 2 per cent on $10,000, thus making his annual tax $360. The person with a $50,000 income would pay 1 per cent on $16,000 and 2 per cent on $30,000—a total tax of $760.

The man with an income of $100,000 would be required to pay 1 per cent on $16,000, 2 per cent on $30,000, and 3 per cent on $50,000, which would be $1,500, bringing his total income tax to $2,260. The individual with a net income of a million would pay this $2,260 on his first $100,000 and in addition he would pay 4 per cent on $900,000, which would bring his total tax to $38,260.

The bill also would reenact the present corporation tax law imposing a 1 per cent tax on the earnings of corporations, stock companies, insurance companies, and the like, but it would exempt partnerships.

This is a flat tax, there being no graduated scale as the earnings increase. The few changes from the present corporation tax act concern chiefly the time of making returns and the time for collection.

The bill also includes under its provisions the property and earnings in this country of persons who live abroad.

It is estimated by members of the ways and means committee that approximately $100,000,000 in revenue may be derived from this new tax, including the corporation tax, that amount making up for the deficit in revenues to be derived from imports by virtue of the greatly reduced tariff rates and the transfer to the free list of articles that are classed as necessaries of living.

Incomes of taxable persons shall include gains, profits, and income derived from salaries, wages, or compensation for personal service of whatever kind and in whatever form paid, or from professions, vocations, businesses, trade, commerce, or sales or dealings in property; also from interest, rent, dividends, securities, including income from property, income from but not the value of property acquired by bequest, devise, or descent, and also proceeds of life insurance policies paid upon death of persons insured.

The bill allows as deductions in computing net income all necessary expenses actually incurred in carrying on any business, not including personal living or family expenses, interest accrued and payable within the year by a taxable person on indebtedness; all national, state, county, school, and municipal taxes, not including local benefit taxes; losses incurred in trade or from fires, storms, or shipwreck not compensated by insurance or otherwise; debts actually ascertained as worthless and charged off; also reasonable allowance for wear and tear on property, but no deduction will be allowed for expense of restoration or improvements made to increase property value.

It excepts also, in computing net income, amounts received as dividends upon the stock of any corporation, joint stock company, association, or insurance company which is taxable upon its net income under the corporation tax provision of the bill.

The bill excludes the compensation of the president of the United States during his term, judges of the Supreme and inferior courts of the United States, and compensation of all officers and employes of a state or any political subdivision, thereof.

It establishes a system of collection of the tax at its source, requiring all persons, firms, co-partnerships, companies, corporations, joint stock companies, associations, or insurance companies, and all trustees, executors, administrators, receivers, etc., and officers and employes of the United States having the control or disposal of salaries, wages, interest, and other profits and income of another person to withhold and pay to the collector of internal revenue the amount of income tax due from such person. All such persons or firms are made personally liable for such tax.

Persons or corporations liable to make return on incomes who fail to do so at a specified time are made liable to a fine not exceeding $300, and the penalty for false or fraudulent returns is fixed at $1,000 or imprisonment not exceeding one year, or both.

"In formulating this additional impost," said Chairman Underwood in his report, "the attempt has been made to provide not only a source of revenue but also a means of redressing in some measure the unequal tax burdens which result from the practice of basing the federal income entirely upon customs and internal revenue duties.

"This is a system of taxation which inevitably throws the burden of supporting the government upon the shoulders of the consumers. It correspondingly exempts the men of larger income, whose consumption of the ordinary necessaries of life is subject to tariff taxation in a far less aggregate degree than is that of smaller income earners, who expend the greater proportion of their resources for the ordinary necessities of life."

Speaking of the principle of taxation laid down and the graduated system proposed, Mr. Underwood declared:

"The progressive principle already has been sustained by the Supreme court of the United States in the inheritance tax cases, and there can be no doubt that the same principle applies to the income tax included in this bill, and will be fully upheld should it ever be called into question.

"Owing to defects in personal property taxation the larger incomes in the United States have for many years been able to escape with less than their share of the general burden of taxation, and this inequity will be, it is believed, in part overcome by the plan proposed."

The bill provides that all taxable persons shall be notified of the amount for which they are liable under the law on or before the first day of June of each year, and assessments be paid on or before June 30.

For delay in making payments, and ten days after notice, there shall be added the sum of 5 per cent on the amount of tax unpaid and interest at the rate of 1 per cent a month from the time the tax fell due.

The corporation tax provision, it is directed, shall be computed upon income for the year ending Dec. 31, 1913, and for each calendar year thereafter.

It is provided, however, that corporations may designate the last day of any month as the day of closing of the fiscal year, and may have the tax computed on the basis of net income ending on its designated day.

All labor, agricultural, horticultural, fraternal, religious, and mutual benefit societies are made exempt from this proposed tax.

An attempt to widen the foreign market for American goods and to encourage reciprocity treaties with all foreign nations is embodied in a clause empowering the president to grant favors to any nation that gives mutual concessions to the United States.

The reciprocity clause takes the place of the penalty clause of the present tariff law by which it was sought to secure special concessions to the United States. The new tariff bill proposes that the normal tariff rates shall be the maximum, and that special rates shall be granted to countries that will enter into reciprocity treaties with the United States. In the present law the normal rates are the minimum.

The clause designed to open wider the markets for American exports throughout the world is as follows:

"That for the purpose of readjusting the present duties on imports into the United States and at the same time to encourage the export trade of this country, the president of the United States is empowered to negotiate treaty agreements with foreign nations wherein mutual concessions are made looking toward freer trade relations and further reciprocal expansion of trade and commerce."

Such reciprocity agreements, under the new law, would have to be approved by congress before becoming effective. In a statement accompanying the bill Chairman Underwood declared that under the Payne law the United States had attempted to "expand our commerce by force."

Another concession that would be made under the new bill is designed to encourage American shipping. A concession of 5 per cent would be made in all tariff rates on goods brought to this country in American built ships owned wholly by American citizens.

TARIFF REVISION CUTS WIDE SWATH

Duties on Necessities Lowered While Those on Luxuries Are Increased.

INCOME TAX BIG FACTOR.

Washington, D. C., April 7.—The Democratic party in full possession of the executive and legislative branches of the national government today turned the wheels of legislation toward a revision of the tariff.

Leaders of the house presented to the country a tariff bill, voluminous in detail and radical in its proposed reduction of existing duties. As a whole it was the product of debate and study by the Democrats from the time they came into the majority in the house two years ago, but it represented particularly the conclusions of the house ways and means committee after several months of work. It carried also the approval of the president.

No conclusion has been reached by President Wilson as to procedure in adopting the bill. He is still on the fence as to whether it will be introduced as one bill or schedule by schedule.

Reductions Are Sweeping.

Removal of all tariff from many articles of food and clothing; broad reductions in the rates of duty on all necessaries of life; an increase of tariff on many luxuries, and a new income tax that would touch the pocket of every American citizen whose net income exceeds $4,000, are the striking features of the bill.

Sugar would be free of duty in 1916, the bill proposing an immediate 25 per cent reduction and the removal of the remaining duty in 1916.

Raw wool would be made free at once, with a correspondingly heavy reduction in the tariff on all woolen goods.

Many Articles on Free List.

All these other articles are put on the free list—namely:

Meats, flour, bread, boots and shoes, lumber, coal, harness, saddlery, iron ore, milk and cream, potatoes, salt, swine, corn, cornmeal, cotton bagging, agricultural implements, leather, wood pulp, Bibles, printing paper not worth more than 2½ cents per pound, typewriters, sewing machines, typesetting machines, cash registers, steel rails, fence wire, cotton ties, nails, hoop and band iron, fish, sulphur, soda, tanning materials, acetic and sulphuric acids, borax, lumber products, including broom handles, clapboards, hubs for wheels, posts, laths, pickets, staves, shingles.

While wheat flour is put on the free list, a duty of 10 per cent is imposed against countries which levy a duty on American flour. This will exclude flour from Canada and many other countries.

These principal items are taken from the free list and taxed: Rough and uncut diamonds and precious stones, furs, coal tar products 10 per cent, volatile oils 20 per cent, spices from 1 cent to 2 cents a pound.

Table Shows Big Decreases.

Chairman Underwood of the ways and means committee, in his statement accompanying the new tariff bill, gave the following comparative table to show reductions in tariff duties made upon necessaries. In each item both the present tariff and the proposed tariff had been reduce to an ad valorem basis.

	Present law.	Proposed law.
Cream of tartar	25.45	17.85
Medicinal preparations	59.05	31.11
Castor oil	33.19	15.00
Wash blue	23.50	15.00
Saltpeter	9.37	6.87
Common soap	20.00	5.00
Saleratus or bicarbonate of soda	23.54	8.59
Salsoda, washing soda	20.93	16.35
Borax, refined	21.23	1.31
Lime	9.17	5.00
China and crockery, not decorated	55.00	35.00
Grindstones	8.31	6.23
Bicycles	45.00	25.00
Pocket knives	77.68	35.00-55.00
Razors	72.36	35.00-55.00
Scissors and shears	53.77	30.00
Knives and forks	41.98	27.00
Furniture	35.00	15.00
Cattle	27.07	10.00
Macaroni, etc.	34.25	23.81
Rice, cleaned	54.05	33.33
Eggs	36.38	14.29
Stocks, etc., of fruit trees	54.44	27.58
Mineral waters	43.56	30.00
Spool thread	22.95	15.00
Cotton cloth	42.74	26.65
Cotton clothing	50.00	30.00
Stockings, hose, and half hose, selvedged	75.38	50.00
Men's and boys' cotton work gloves	80.17	35.00
Knit shirts, drawers, etc., and underwear	60.27	25.00
Collars and cuffs	49.10	30.00
Blankets	72.69	25.00
Flannel	93.28	30.00
Clothing, ready made	79.56	35.00
Women's and children's dress goods	99.76	35.00
Sewing silk	25.00	15.00
Wrapping paper	35.00	25.00
Books	25.00	15.00
Brooms	40.00	15.00
Matches	27.59	14.00
Harness and saddlery, other than leather	35.00	20.00
India rubber, manufactures of	35.00	16.00
Lead pencils	39.00	25.00

The new rates are estimated to reduce the customs revenue approximately $120,000,000 a year. This is expected to be made up by the income tax.

Bill Indorsed by Wilson.

Indorsed by President Wilson, the measure represents the efforts of the president and house tariff makers to carry into effect Democratic pledges of downward revision and of concessions to the American consumer.

Protection to the farmer would be cut throughout by more than 50 per cent in an effort to reduce the cost of food.

Protection to the steel and implement manufacturer would, in turn, be cut by fully as wide a margin.

The free wool proposal, backed by President Wilson and accepted by the house committee, may provoke a fight within the Democratic ranks of both houses. It had not become clear today whether the Democratic opponents of free wool and free sugar in the senate would be able to force a compromise on one or both these provisions.

The decision to make a gradual reduction in the sugar tariff was reached by the president and the house committee after Louisiana cane growers declined to accept a compromise that would have estabied a 1-cent per pound tariff for three years, with free sugar in 1916.

To encourage trade with foreign countries the bill would reverse the maximum and minimum provision of the present tariff law. The new tariff rates would be the maximum tariff, and the president would be given authority to negotiate reciprocity treaties and make concessions to countries that grant favors to American exports.

In a statement accompanying the bill Chairman Underwood said the measure would, in the opinion of its makers, revise the tariff "to a basis of legitimate competition, such as will afford a wholesome influence on our commerce, bring relief to the people in the matter of the high cost of living, and at the same time work no detriment to properly conducted manufacturing industries."

Underwood Explains Bill.

Chairman Underwood's statement, giving the changes in detail, continues as follows:

"In the chemical schedule the rates on certain commodities show heavy reductions. For instance, boracic acid is cut from 78.70 per cent to 21.43 per cent, glue from 35.06 per cent to 14.29 per cent, and red lead from 60.35 per cent to 25 per cent.

"Moderate reductions have been made on medicinal preparations, which are cut from 25 to 15 per cent; blacking, from 25 per cent to 15 per cent; drugs, from 12.55 per cent to 10 per cent, and olive oil, from 35.18 per cent to 21.05 per cent.

"The schedule contains a number of articles on which either no reduction has been made or an advance provided for.

"Rates on all brick have been cut, on the average from 30.25 per cent to 10.28 per cent; tile, from 47.84 per cent to 23.36 per cent; asphalt, from 37.05 per cent to 9.62 per cent. Ordinary earthenware, which was already relatively low, being subject to an average duty of 24.67 per cent, has now been cut to 15 per cent, while window glass has been given an average reduction on all grades of from 46.38 per cent to 28.31 per cent.

"Plate glass, which may be considered a luxury, still retains a duty of nearly 40 per cent, the average being 38.45 per cent, in place of the duty of 63.95 per cent in the law.

"Tobacco and spirits have been found to be good producers of revenue, and have, therefore, been left at the same rates as in the present law.

Reduction in Foodstuffs.

"In the effort to relieve the consumer and to mitigate the high and rising cost of living, schedule G, which deals with agricultural products, has been thoroughly revised and important reductions have been made.

"For instance, the duty on horses has been reduced from 25 per cent to 10 per cent, cattle from 25.07 per cent to 10 per cent, sheep from 16.41 per cent to 10 per cent, barley from 43.05 per cent to 23.07 per cent, macaroni from 34.25 per cent to 23.81 per cent, hay from 43.21 per cent to 26.67 per cent, fruits from 27.21 per cent to 15.38 per cent, figs from 51.56 per cent to 42.10 per cent, lemons from 68.65 per cent to 24.03 per cent, live poultry from 13.10 per cent to 6.67 per cent, and vinegar from 33.03 per cent to 17.39 per cent.

Cut on Cotton Goods.

"In schedule I, dealing with cotton, comparisons of the principal items show reductions on cotton thread from 31.54 per cent to 19.29 per cent, on spool thread from 22.95 per cent to 15 per cent, on cotton cloth from 42.74 per cent to 26.69 per cent, on waterproof cloth from 50.56 per cent to 25 per cent, on ready made clothing from 50 per cent to 30 per cent, on collars and cuffs from 64.08 per cent to 25 per cent, on plushes from 51.40 per cent to 40 per cent, on handkerchiefs from 59.27 per cent to 30 per cent, on stockings from 75.34 per cent to 50 per cent, on gloves from 59.17 per cent to 35 per cent, on underwear from 60.27 per cent to 25 per cent, and on cotton damask from 40 per cent to 25 per cent.

"Flax, hemp, and their products have been similarly dealt with. Raw flax and raw hemp have been reduced from $22.40 and $22.50 a ton, respectively, to $11.20 each; jute yarns have been cut from 26.90 per cent to 15 per cent; cables and cordage from 6.43 per cent to 4.55 per cent; oil cloths for floors from 44.29 per cent to 15 per cent; handkerchiefs from 50 per cent to 35 per cent.

As to Schedule K.

"Schedule K, dealing with wools and woolen manufactures, has been the center of criticism for many years and the committee has given it careful study.

"The result has been to make raw wool free of duty, to reduce yarns from 79.34 per cent to 20 per cent, blankets from 72.69 per cent to 25 per cent, flannels from 93.29 per cent to 25 and 35 per cent, dress goods from 99.70 per cent to 35 per cent, clothing from 79.56 per cent to 35 per cent, webbings, etc., from 82.7 per cent to 35 per cent, and carpets from rates ranging from 60 per cent to 82 per cent to rates ranging from 20 per cent to 35 per cent.

"Inasmuch as silk and silk goods are distinctly to be classed as luxuries, it has been deemed wise to make only moderate reductions in the rates of duty.

"Partially manufactured goods has been cut from 21.01 per cent to 15 per cent, spun silk yarn from 37.09 per cent to 35 per cent, sewing silk from 35 per cent to 15 per cent, silk goods from 52.52 per cent to 50 per cent, silk handkerchiefs (plain) from 50 per cent to 40 per cent, artificial silk yarns from 41.79 per cent to 35 per cent, and braids, embroideries, and the like of artificial silk from 68.49 per cent to 60 per cent.

Print Paper on Free List.

"Print paper, whose cost of production is as low in this country under favorable conditions as it is anywhere in the world, has been transferred to the free list when worth less than 2¼ cents per pound, while the higher grades have been given a tariff of 12 per cent in place of 15.80 per cent.

"Copying paper has been cut from 42.32 per cent to 30 per cent; bag envelopes, etc., from 49.92 per cent to 35 per cent; parchment papers from 47.92 per cent to 35 per cent, photographic paper from 29.99 per cent to 25 per cent, writing paper from 45.13 per cent to 25 per cent, common wrapping paper from 35 per cent to 25 per cent, and books from 25 per cent to 15 per cent.

"Trimmed hats are given only a moderate reduction, being cut from 50 per cent to 40 per cent, while brooms are substantially reduced, being cut from 40 per cent to 15 per cent. Jewelry has been but slightly reduced, falling from 75.74 per cent to 60 per cent.

"A good illustration of the attitude adopted with respect to the application of the tariff is seen in the item, precious stones uncut, which are given a rate of 10 per cent, notwithstanding they were on the free list under the act of 1909."

New Tariff Bill Cuts Downward.

SOME important changes in rates on commodities in the new tariff bill follow:

Barley malt, from 45 cents to 35 cents bushel.
Buckwheat, from 15 to 8 cents bushel.
Oats, from 15 cents to 10 cents bushel.
Rice, cleaned, from 2 cents to 1 cent per pound.
Wheat, from 25 cents to 10 cents bushel.
Butter, from 6 cents to 3 cents pound.
Cheese, from 6 cents pound to 20 per cent ad valorem.
Beans, from 45 cents to 25 cents bushel.
Eggs, from 5 cents to 2 cents dozen.
Nursery cuttings and seedlings, from 25 per cent to 15 per cent.
Fresh vegetables, from 25 per cent to 15 per cent.
Apples, peaches, etc., from 25 cents to 10 cents bushel.
Raisins, from 2½ cents to 2 cents pound.

FRUITS.

Lemons, present rate 1½ cents pound; proposed new rate 10 cents for package under one and one-fourth cubic feet; 35 cents for package up to two and one-half cubic feet; 70 cents for package up to five cubic feet; half cent pound for lemons in bulk, or in larger packages.
Oranges, limes, grape fruit, etc. Present rate 1 cent pound; proposed rate same as for lemons.
Pineapples, from 8 cents to 6 cents per cubic foot capacity of barrels or packages; from $8 to $5 per thousand in bulk.

CHOCOLATE AND COCOA.

Present rate when valued from 15 cents to 24 cents pound, 2¼ cents pound and 10 per cent ad valorem additional; proposed new rate 8 per cent ad valorem.

WOOLEN MANUFACTURED GOODS AND CLOTHING.

Present tariff rates are based in many cases on value of raw wool. Comparison is here made with the equivalent ad valorem duties as previously estimated by the ways and means committee on wool prices in 1910:
Combed wool and tops, from 105 per cent to 16 per cent.
Cloths, knit fabrics felts, and manufactured goods, from 97 per cent to 35 per cent.
Suspenders, ribbons, bindings, etc., from 88 per cent to 33 per cent.

COTTON MANUFACTURES.

Curtains, table covers, etc., from 50 to 35 per cent.
Garters, suspenders, etc., from 45 per cent to 25 per cent.
Table cloths, from 40 to 25 per cent.
Lace curtains, etc., from 50 to 45 per cent.
Miscellaneous cotton goods, from 45 per cent to 30 per cent.

EARTHENWARE AND GLASSWARE.

Cement from 8 cents per 100 pounds to 5 per cent ad valorem.
Lime, from 5 cents per 100 pounds to 5 per cent ad valorem.
China clay, per ton, from $2.50 to $1.25.
Fuller's earth, manufactured, from $3 to $1.50 per ton.
Micas, manufactured, from 5 cents and 20 per cent additional, per pound, to 30 per cent ad valorem.
Chinaware, decorated, from 60 per cent to 55 per cent ad valorem; chinaware, plain white, from 55 per cent to 50 per cent ad valorem.
Cut and decorated glass, from 60 per cent to 45 per cent ad valorem.
Mirrors, from 11 cents and 25 cents per square foot to 7 cents and 13 cents per square foot.
Marble, rough, from 65 cents to 50 cents per cubic foot.
Marble articles, from 50 per cent to 45 per cent ad valorem.
Granite and building stone, dressed, from 50 per cent to 25 per cent ad valorem.

IRON, STEEL, AND METAL PRODUCTS.

Automobiles and motorcycles, 45 per cent to 40 per cent.
Ferro manganese, from $2.50 a ton to 15 per cent.
Round iron, from $8 and $12 a ton to 8 per cent.
Iron and steel forgings, from 30 per cent to 15 per cent.
Ball and roller bearings, from 45 to 35 per cent.
Sheet steel or iron now $6 to $18, cut to 20 per cent.
Tin plate, now $24 a ton; cut to 20 per cent.
Shotguns and rifles, now $2.25 to $10 each, changed to 35 per cent.
Table and kitchen ware, from 40 to 25 per cent.
Steam engines, printing presses, machine tools, from 30 to 15 per cent.
Embroidering and lace making machines, now free, made dutiable at 25 per cent.

The schedule carries a blanket clause that articles or wares not specially provided for shall pay 50 per cent if wholly or partly of platinum, gold, or silver, and 25 per cent if wholly or in chief value composed of iron, steel, lead, copper, nickel, pewter, zinc, aluminum, or other metal:
Tableware, pen knives, and watch movements are required to bear the names of the manufacturer and country of origin.
Lead bearing ore, from 1¼ cents pound to half cent.
Aluminum, from 7 cents a pound to 25 per cent.
Antimony, from 1 cent a pound to 10 per cent.
Lead bullion, from 2½ cents pound to 25 per cent.
Nickel pigs, from 6 cents a pound to 10-per cent.

CHEMICALS, OILS, AND PAINTS.

Alkalies and compounds, from 25 per cent ad valorem to 15 per cent.
Alum, etc., from ¼ cent per pound to 15 per cent ad valorem.
Bleaching powder from 1-6 cent to 1-10 cent per pound.
Fruit oils and essences from $1 a pound to 20 per cent ad valorem.
Flaxseed and linseed oil from 15 cents a gallon to 12 cents.
Cod, seal, and whale oil from 6 cents a gallon to 5 cents.
Crude opium from $1.50 a pound to $3.00.
Prepared opium from $2 a pound to $4.

OCHER AND OCHER EARTHS.

Present rates range from ¼ to ⅝ cent a pound; proposed rate 5 per cent ad valorem.
Orange mineral from 3¼ cents a pound to 25 per cent.
Zinc oxide from 1 cent a pound to 10 per cent.
Paints, colors, etc., from 30 per cent to 15 per cent.
White lead from 3 cents a pound to 25 per cent.
Sponges from 20 per cent to 10 per cent.

SILK GOODS.

Chiffons, clothing ready made, articles of wearing apparel of every description, including knit goods, from 60 per cent to 30 per cent ad valorem.
Woven fabrics from 50 per cent to 45 per cent ad valorem.
Beltings, cords, tassles, ribbons of artificial and imitation silk or horse hair from 45 cents per pound and 60 per cent ad valorem additional to 60 per cent ad valorem.

LUMBER AND WOOD.

Veneers from 20 to 15 per cent.
Osier or willow for basket makers use from 25 per cent to 10 per cent.
Willow furniture from 45 to 25 per cent.

SUGAR.

The sugar schedule eliminates the Dutch standard of color and reduces the basic rate on sugar testing by the polariscope not above 75 degrees from .95 of 1 cent per pound to .75 of 1 cent per pound.
For each additional degree shown by the polariscopic test the additional rate is reduced from .035 of 1 cent per pound to .026 of 1 cent per pound.
The other items in the cane sugar section are changed, as follows:
Molasses testing not above 40 degrees, from 20 to 15 per cent ad valorem; testing above 40 and not above 56 degrees, from 3 cents to 2¼ cents per gallon; testing above 56 degrees, from 6 cents to 4½ cents per gallon. At the end of the section the following clause is added:
"Provided that three years after the day when this act shall take effect, the articles hereinbefore enumerated in this paragraph shall thereafter be admitted free of duty."
Other reductions are:
Maple sugar and refined sirups, from 4 to 3 cents per pound.
Glucose or grape sugar, from 1½ to 1¼ cents per pound.
Unmanufactured sugar cane, from 20 to 15 per cent.
A provision placing the articles in this section on the free list, after three years is also included.
Sugar candy valued at 15 cents per pound or less, from 4 cents a pound and 15 per cent ad valorem, to 2 cents per pound; valued at more than 15 cents per pound, from 50 to 25 per cent.
Cuban sugars by treaty arrangements come in at a 20 per cent reduction from the regular duties.

TOBACCO.

Only a single change was made in the tobacco schedule. Scrap tobacco was taken from a general classification, at a rate of 55 cents per pound, and given an individual classification at 35 cents a pound.

FLAX, HEMP, AND JUTE.

Flax, hackled, from 3 to 1¼ cents per pound.
Tow of flax, from $20 to $10 per ton.
Hemp and tow of hemp, from 1 cent to ½ cent per pound.
Hemp, hackled, from 2 to 1 cent a pound.
Floor mattings, from 3½ cents to ½ cent a square yard.
Linoleum and oil cloth, now classified from 8 cents a square yard and 15 per cent to 10 cents a square yard and 20 per cent, reclassified at the following rates: Plain or stamped linoleum, 30 per cent; inlaid linoleum, 35 per cent; oil cloth, 15 per cent.
Pile fabrics, from 60 to 40 per cent.
Bags or sacks of single jute yarns, from ¾ cent a pound and 15 per cent to 25 per cent.

PAPER AND BOOKS.

Printing paper [other than paper commercially known as hand made or machine hand made paper, Japan paper, and imitation Japan paper by whatever name known], unsized, sized, or glued, suitable for the printing of books and newspapers, but not for covers or bindings, not specially provided for in this section, valued above 2½ cents a pound, 12 per centum ad valorem; provided, however, that if any country, dependency, province, or other subdivision of government shall impose any export duty, export license fee, or other charge of any kind whatsoever [whether in the form of additional charge or license fee or otherwise] upon printing paper, wood pulp, or wood for use in the manufacture of wood pulp, there shall be imposed upon printing paper, when imported either directly or indirectly from such country, dependency, province, or other subdivision of government, an additional duty equal to the amount of such export duty or other export charge imposed by such country, dependency, province, or other subdivision of government upon printing paper, wood pulp, or wood for use in the manufacture of wood pulp.
Writing paper from 3 cents per pound and 15 per cent ad valorem to 25 per cent.
Envelopes, from 20 to 15 per cent.
Books, from 25 per cent to 15 per cent.
Photograph albums, from 35 per cent to 25 per cent.
Manufactures of paper, from 35 per cent to 25 per cent.

SUNDRIES.

Straw hats, unblocked and untrimmed, 35 per cent to 25 per cent.
Brushes and feather dusters, from 40 to 35 per cent.
Fireworks, from 12 to 10 cents per pound.
Gun powder, valued at less than 20 cents per pound, from 2 cents to ½ cent per pound; valued over 20 cents per pound, from 4 cents to 1 cent per pound.
Furs, dressed on skin, from 20 to 30 per cent; partly manufactured furs, from 30 to 40 per cent; furs for hatters' use, from 20 to 15 per cent.
Hats, bonnets, and hoods of felt taxed under the classifications of the present law at from $1.60 per dozen and 20 per cent ad valorem, to $7 a dozen and 20 per cent, placed in the new bill at 40 per cent ad valorem.
Women's "glace" gloves, from $1.25 to $1 a dozen, when not over 14 inches in length; an additional tax of 25 cents per dozen for each inch in length over 14 inches.
Women's kid gloves, from $3 to $2 per dozen, not over 14 inches in length; an additional 25 cent tax per dozen for each inch over 14 inches in length.
Cumulative duty on lined gloves, cotton lined, from $1 to 25 cents per dozen; silk or wool lined, from $1 to 50 cents per dozen; fur lined, from $1 to $2.
Musical instruments, from 45 to 35 per cent.
Phonographs, from 45 to 35 per cent.
Photographic plates, from 25 to 15 per cent.
Moving pictures films, from 25 to 20 per cent.
Umbrellas and sun shades, from 50 to 30 per cent.

The schedule carries a general provision decreasing the duty on manufactured articles not specifically provided for in the section from 20 to 15 per cent. Unmanufactured articles remain at 10 per cent.

THE men or young men who believe in dressing well for the pleasure they take in their personal appearance—or the men who feel that their business success depends largely on their outward show of prosperity—will get a lot of joy and satisfaction out of their new spring suit or top coat if they make their selection from the great stock of "Quality Clothes" we've brought together for them.

The display we've arranged in our windows shows the late new things in finest all wool fabrics. New weaves, patterns and color effects. English, Semi-English and conservative models. Handsome styles, wonderful values, priced at $20, $25 and higher.

Foreman's "Quality Clothes"
Quality 63-67 W. Washington St. (Bet. Clark & Dearborn Sts.)

ROSE BUSHES
25c Each; $2.50 Doz.
All the latest varieties of hardy, dormant roses, 2 years old.

Crimson Rambler Roses, 3 and 4 ft., extra value, 40c each.
Flowering Shrubs, Privet and Shade Trees of all descriptions.
Sweet Peas—Royal mixture, 1 oz., 10c; 4 oz., 30c.
Nasturtiums—Fancy varieties, either dwarf or tall, 1 oz., 10c; 4 oz., 30c.
Fancy Mixtures of Gladiolus Bulbs as low as 35c doz.
Tuberoses—Mammoth size, special value, only 5c each.
Peony Roots, fancy stock under colors, 35c each; separate colors for 60c.
LAWN SEED—Barnard's Perpetual Grass, a mixture par excellence; 25c lb.; 5 lbs. $1.
Barnard's Seed Store
231-235 W. MADISON ST.

The Man Who Put the EEs in FEET
Look for This Trade-Mark Picture on the Label when buying
ALLEN'S FOOT-EASE
The Antiseptic Powder for Tender, Aching Feet. Sold everywhere, 25c. Sample FREE. Address ALLEN S. OLMSTED, Le Roy, N. Y.
Trade-Mark.

SUBSCRIBE FOR THE TRIBUNE.

WHERE THE STYLES COME FROM
Opening Today
The Fashion Shop
Is a Style Book of The World's Fashions

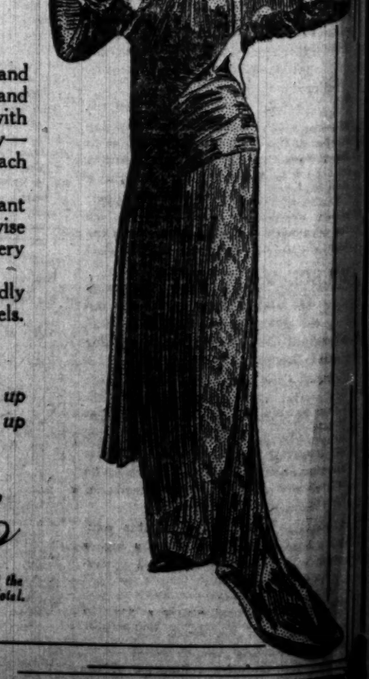

Illustrating exhaustively the newest American and foreign models in the original color conceptions and prime details of their construction—a style book with pages ever turning—with a fresh chapter every day—each picture a revelation of an artist's skill—each style an interpretation of an individuality.
The finest coats and costumes for the most important social functions are here in wide profusion, likewise the more practical models for everyday use, and every grade between, priced temptingly low.
The exclusive charm of our creations will be vividly brought out in the fashion promenade of living models.
If you prefer we will tailor a garment to your individual liking.
Tailored Suits, $25 up — Afternoon Dresses, $15 up
Evening Gowns, $35 up — Spring Coats, $20 up
Evening Coats, $25 and up
The Fashion Shop
618 Michigan Avenue 100 Feet North of the Blackstone Hotel.

THE men or young men no believe in essing well for e pleasure they ke in their per- nal appearance or the men who l that their bus- ss success depends gely on their out- d show of prosperity vill get a lot of joy satisfaction out of r new spring suit or coat if they make r selection from the at stock of "Quality thes" we've brought ether for them.

display we've arranged our windows shows the new things in finest all l fabrics. New weaves, terns and color effects, glish, Semi-English and servativemodels. Hand- e styles, wonderful es, priced at $20, $25 higher.

Foreman's "Quality Clothes"
ality 63-67W. Washington St. (Bet. Clark & Dearborn Sts.)

OSE BUSHES c Each; $2.50 Doz.
the latest varieties of dy, dormant roses, 2 years old.

Crimson Rambler Roses, 3 and 4 ft., extra value, 40c each.

Flowering Shrubs, Fruit and Shade Trees of all descriptions.

Sweet Peas—Royal mixture, 1 oz., 10c; 4 oz., 30c.

Nasturtiums—Fancy varieties, either dwarf or tall. 1 oz., 10c; 4 oz., 30c.

Fancy Mixtures of Gladiolus Bulbs as low as 35c doz.

Tuberoses—Mammoth size, special value, only 5c each.

Peony Roots, fancy stock under colors, 25c each, 3 separate colors for 65c.

SEED—Barnard's Perpetual Grass; ure par excellence; 25c lb.; 5 lbs., $1.

rnard's Seed Store
1-235 W. MADISON ST.

The Man Who Put the E E s in FEET
Look for This Trade-Mark Pic- ture on the Label when buying
ALLEN'S FOOT-EASE
The Antiseptic Powder for Tem- lark- der, Aching Feet. Sold every- where, 25c. Sample FREE. Address, N S. OLMSTED, Le Roy, N. Y.

CRIBE FOR THE TRIBUNE.

TRADITION UPSET IN NEW CONGRESS

Many Old Customs Go by Board When Both Houses Begin Their Work.

DEBATE ON WILSON PLAN.

Progressives Stir Up Day with Contest and Fight for Rules Reform.

[BY A STAFF CORRESPONDENT.]

Washington, D. C., April 7.—[Special.]—In an atmosphere of political novelty that was fairly uncanny to many a veteran statesman the sixty-third congress convened today in extraordinary session. For the first time in eighteen years the Democrats found themselves in control of both branches of congress.

Before adjournment for the day both houses approved the proposal of a joint session tomorrow, in which President Wilson will appear and deliver his message as was the custom of Washington and of John Adams, but of no other president in 110 years.

Some Protest in Senate.

This action was not taken in the senate until after long debate. Several senators on both sides of the chamber expressed regret at the departure from the old custom.

Senator Williams made the principal speech upholding the value of the Jefferson precedent, and Senator Lodge was inclined to agree with him. Vice President Marshall practically ended the debate by ruling that the resolution was of the highest privilege and therefore subject for action without unanimous consent at once. The resolution finally was adopted without a dissenting vote.

Senator Bacon had asked that the resolution be adopted. Senator Lodge said he was not opposed to its passage, but he said that unless the senate and house intended to conform with the custom in making a return visit to the White House and delivering a reply to the message the custom would be only half observed.

"I regret the president has chosen to take this course," said Senator Williams, "but I shall not oppose the resolution. I had hoped that some president might have the courage to do away with the inaugural procession, that cheap and tinsel imitation of a coronation. About all that does is to make a lot of people catch pneumonia, fill the Washington boarding houses, and quicken trade, especially in the barrooms."

Progressives Stir Up House.

But it was the new Progressive party which enlivened the session of the house in a manner never seen on an opening day in the memory of the oldest member.

Although only eighteen in number, the Progressives acted with the confidence that they represented more than 4,000,000 voters and the actual second party of the nation, and succeeded in putting both the Democrats and the Republicans on the defensive.

The first heard from the Progressives was the nomination of Victor Murdock of Kansas for speaker, made by Representative Chandler of New York in a keynote speech announcing the appearance in congress of a new party committed to the "banishment of bossism from American life" and the "burial of partisanship and patronism." Both the speech and the appearance of Murdock on the floor evoked tremendous applause from the old parties. Murdock received eighteen votes.

Fight Over Young's Seat.

A few minutes after Speaker Clark had been declared elected and had been escorted to the chair, the Progressives launched their first attack on the machines of the Democratic and Republican parties.

When the Michigan delegation went forward to take the oath of office, the Progressives opened a fight on Representative Young when they attempted to prevent his taking the oath of office by a resolution introduced by Representative Hinebaugh of Illinois.

Democrats, led by Representative Fitzgerald, and Republicans, marshaled by Leader Mann, joined forces in sitting on the new party organization, and Mr. Young was sworn in. A contest of his seat by W. J. McFarland, a Progressive, is to be considered later by the elections committee.

Battle for Rules Reform.

Next came the rules fight, in which the Progressives made more trouble and won more ground. Representative Henry moved the adoption of the rules of the last congress, vaguely promising reforms at a later date.

The Progressives made the point that they were entitled to as much time as the Republicans in debating the rules, but the Republicans would not tolerate the proposition and Henry shut off the wrangle with a previous question motion. But the Progressives were equal to the occasion. Lafferty of Oregon dug up an old rule under which he was privileged to present the Progressive system of house laws embodying many reforms promoting the dispatch and publicity of legislation.

The Republicans made no attempt to offer their rules, while the Democrats strove for two hours to keep the Progressives from presenting their proposed reforms. By this time the Progressives were mustering twenty-six votes on most divisions and they finally won the point. Their rules were read and it took another trip of the bipartisan steam roller to defeat them. Then the Democratic rules were adopted.

Sherman Takes the Oath.

When the senate convened Senator Sherman of Illinois and Senator Goff of West Virginia took the oath of office. Senator Sherman was escorted to the dais by Senator Burton of Ohio. Mr. Sherman went through the proceeding in good shape, except that he forgot to shake hands with Vice President Marshall at the conclusion.

The new Illinois senator was cordially received, every member of the senate taking the occasion to go to his desk and shake his hand during the session.

WILSON SEEKS SOLUTION OF JAPS' PROTEST ON LAW.

President Calls Californiane in Effort to Get Compromise on Alien Land Proposal.

Washington, D. C., April 7.—[Special.]—President Wilson has taken charge of the situation created by the Japanese ambassador's protest against the enactment of the pending alien land law in California, which is regarded as being aimed directly at the Japanese.

The president summoned Senator Works and Representative Kent to the White House for a conference on the situation this afternoon.

The pending bill in California would make illegal the ownership or leasing of land in the state by persons not eligible for citizenship. The Japanese ambassador is believed to have based his objection to the proposed enactment on the grounds that by a treaty with Japan in 1911 the United States guaranteed to Japanese the right to lease lands for farming or commercial purposes.

Scene in Chicago's New Morals Court.

KNOCK AND BOOST NEW BILL

Some New Yorkers Call Revised Tariff Outrage and Unfair.

BUYERS FAVOR CHANGES.

Market Men Particularly See Tumble in High Living Cost.

New York, April 7.—[Special.]—The attitude of many of those directly affected by the tariff bill today was one of waiting to study its rates and provisions before commenting. The steel industry had no definite word upon the actual terms of the bill. E. H. Gary, chairman of the board of the United States Steel corporation, said he had no comment to make.

Opposition to the measure was expressed by H. Rieman Duval, president of the American Beet Sugar company.

"The proposal for free sugar is positively wicked," said Mr. Duval, "for it hands over home interests to those outside the country. The free sugar crusade is not in the interests of the people but in the interests of Cuba and the imported cane refiners. The duty on sugar is inconsequential to the people, being less than 50 cents per capita per annum."

Call Typewriter Clause Outrage.

The leading makers of typewriters were heavy in their denunciation of the provision of the bill placing typewriters on the free list.

"It is an outrage," said J. Walter Earl, president of the Union Typewriter company. "It is decidedly unfair to single out this industry, since we are obliged to purchase our labor and materials in a protected market."

Charles Strauss, attorney for the Underwood Typewriter company, said the opinion of his company on the tariff bill was contained in his statement before the ways and means committee, in which he said: "It is the conviction of the typewriter manufacturers that a fair import duty upon typewriters, such as now exists under the present tariff act (30 per cent ad valorem), is absolutely imperative to the future welfare of the typewriter industry and that it would be most unfair to permit the free importation of foreign made machines."

Will Move Paper Plants.

Philip T. Dodge, president of the International Paper company, and also president of the Mergenthaler Linotype company, both of which are put on the free list, was not at his office today. It was said by an officer of the paper company, however, that the company had nothing to add to President Dodge's statement of last week, pending a study of the tariff bill.

Last week President Dodge said in unequivocal terms that the placing of newsprint paper on the free list will result in the removal of all the plants of the paper company from this country to Canada.

The proposal to put on the free list many of the articles that go into the market basket greatly interests the retailers down in Washington market.

Wants Open Door for Beef.

Carl A. Koelsch, president of the Washington Market Merchantmen's association, said: "I want to see the open door for the beef of Canada, Mexico and South America. South American beef is not of the same high quality as our own beef, but it is the kind of beef that the great masses of our people consume, and that class is largely in the majority."

E. Joseph, one of the market's biggest butchers, said:

"I have no doubt that free beef means cheaper beef if the fellows don't succeed in buying up the supplies that will come to us from other countries."

Arthur Kraacke, secretary of the Washington Market Merchantmen's association, who deals in butter and eggs, said: "I would like to see cheese, particularly foreign cheese, go on the free list. I am told that in Amsterdam you can get Edam cheese weighing about three and a half pounds for 25 cents. Here Edam cheese costs 90 cents. There is an enormous profit somewhere."

Thomas Smith, an old time dealer in smoked fish, said:

"It is a splendid idea to have fish of all kinds placed on the free list.

SEVERAL CURRENCY BILLS IN.

Senator Hitchcock Offers First Measure Which Provides Big Bank Reserve System.

Washington, April 7.—The first currency revision bill of this congress was introduced today by Senator Hitchcock. It proposes twenty national reserve associations of banks in the twenty leading clearing house centers of the country. Several currency reform bills appeared, one by Senator Hitchcock of Nebraska, a member of the senate committee that will prepare currency legislation. It would establish twenty distinct national reserve associations, with wide powers of note issue, discount, and exchange. The bill devised by the national monetary commission was introduced again by Senator Lodge, acting for Senator Weeks.

The Elite of American Society resides at the Hotel Rose, Wiesbaden, Germany.—Advertisement.

LONDON PRESS REVIEWS BILL

Comment Tinctured by Ruling Politics of Newspapers.

FREE TRADERS ARE HAPPY.

Predict Heavy Export, While Protectionists Claim Victory.

LONDON, April 7.—The proposed revision of the American tariff has caused lively speculation in England as to the effect it is likely to have on British trade in the United States.

While the newspapers comment lengthily on the political aspects, these comments naturally are tinctured by the politics of the papers.

The tariff reform press, in reviewing the proposed changes, argues that the tariff as a whole remains strongly of a protectionist character, while the free traders quote the list of articles placed on the free list and the decreased duties on others as a distinct move toward their ideal.

Dr. Gordon Parker, an authority in the leather trade, says the placing of shoes and leather on the free list will greatly benefit England, especially with regard to the leather trade. The reduction will hit the American tanner hard and give impetus to the export from England.

Predicts Trouble for Wilson.

The Morning Post says that President Wilson's decision to appear in congress personally suggests that he feels he must bring all possible influence to bear, if he wishes to see the adoption of his fiscal policy.

The new scale of duties, says the paper, must be regarded as a compromise, but the tariff as a whole remains strongly of a protectionist character and it points out that the duties stand much above the average 10 per cent which the Unionists would like to see imposed on foreign manufactured goods in England.

The Post says further that the American manufacturer has hardly any reason to fear that the country will be flooded by an influx of cheap foreign goods.

"The abolition of the duties on foodstuffs," continued the paper, "shows how thoroughly justified were the Canadian opponents of reciprocity, for, if the bill passes, the Canadian farmers will be able to send their produce across the border without any concession to the United States."

Free Trade Papers Jubilant.

The free trade journals are jubilant. The Chronicle heads its article with:

"Towards a Free Trade America."

The Daily News heads its article:

"A Blow at Protection."

The Chronicle says:

"Every word of the bill is a blow to free America from the same chains that tariff reform would fain forge for Great Britain. The freeing of American trade cannot be at the Americans' expense, but the stimulus given by it to world production must be greatest of all in the United States itself."

The Daily News describes the bill as a shattering attack upon the whole fabric of protection.

NO TARIFF EFFECT HERE YET

Proposed Cuts Expected to Reduce Sugar and Woolens.

LITTLE HARM LOOKED FOR.

Local Experts Hold Opinion None Will Lone by Act.

Proposed tariff reduction on sugar and wool had little effect on the price in Chicago yesterday, but brokers and wholesale dealers expect an immediate drop. Sugar probably will be the most affected, and the lowering of the price on woolen goods is expected this month.

"Prices will go down immediately and the consumer will be greatly benefited," declared Herbert Havemeyer of W. A. Havemeyer & Co. "The difference in price will be noted, of course, automatically, but I don't think any one will lose by the tariff reduction.

"Wool is something hard to tell about. It may take a tumble in price within a week and it may be some time before the difference can be noted. It will have to come down, but I am not sure whether the manufacturers will lose so much by it or not."

Charles Cromwell, manager of the cotton and woolen goods department of the Marshall Field & Co., declared the price probably would be lowered on woolens, but cotton goods would not be affected. What cotton is imported by this firm comes from Egypt.

Charles Dewey, manager of Wellington, Sears & Co., declared the reduction would affect sugar more than cotton and wool.

"We expect a reduction in the price of woolens, but we cannot tell at this early date as to what will happen. I suppose the consumer will be benefited by the reduction, and we hope that will be the case."

M'DONALD WINS ANNULMENT.

Judge Gibbons Voids Marriage to Actress on Ground That Boy Was Less than 21 Years Old.

Judge Gibbons yesterday entered a decree annuling the marriage of Harold McDonald to Mrs. Evelyn Marie McDonald, an actress, on the ground that he was only 20 years old when the ceremony was performed in May, 1912. He is the son of Mrs. Dora McDonald, widow of Michael McDonald, by her first husband, Samuel Barkley, a saloonkeeper.

ALL GET CHANCE IN MORALS COURT

Judge Hopkins Announces Platform of New Tribunal Which Opened Yesterday.

CROWDS HEAR TESTIMONY

First Prisoner Confesses to 18 Years of Sin; Officer to Get Her Job.

The platform of Chicago's new Morals court is "Give every one a chance," as announced by Municipal Judge Jacob H. Hopkins yesterday morning shortly after opening the first session in room 1120 city hall. The first case evoked the declaration, and the woman, though steeped with eighteen years of sin by her own confession, is being given another chance with the assistance of the court.

But the majority of the cases were not susceptible to such charitable intentions, and it was not long before liberal fines were being assessed on prisoners whose morals were not what the court thought they should be.

The most remarkable story of the opening day was that of the wooing of Gladys Veit, a girl of 20, living with her parents at 551 Garfield avenue, and the speedy disillusionment, accompanied by a minor financial loss but no loss of moral honesty. The wooer was Harry Raymond, a machinist of "Sixth avenue, New York," but lately employed by the Western Electric company.

"Football Star" Wins Heart.

According to the girl her heart was won in less than a week by "Ted Coy, the famous Yale football star," but Raymond insisted he assumed that rôle by agreement with his sweetheart so her parents would think him somebody and not a mere working man. Mr. Veit, his story ran, favored a druggist as a son-in-law and already had shooed away a student at the University of Illinois. The girl admitted the existence of a parentally favored suitor but denied connivance in the appearance of the alleged "Ted Coy."

Miss Veit met Raymond a week ago. He called and was introduced to her parents as Coy on Thursday last. He told her he wanted to marry her and would introduce her to his wealthy parents. The girl wanted to see the parents and sat with Raymond in the balcony at the Hotel Sherman one afternoon for that purpose. The elder Raymonds did not appear.

"I had $70 in a savings bank," related the girl, "and at his suggestion I drew $10 and gave it to him. He said he was short of money and did not want to ask his parents."

The couple was found outside the Alpine hotel on South State street Saturday night by policemen and arrested. The girl had not entered the place.

"Didn't you think it kind of mean to get the girl to give you $10 of her savings for your benefit?" inquired the court. Raymond insisted he made about $5 a week and would have paid it back.

Six Months in Jail.

"Unfortunately I cannot give you the year in jail that I would like," commented Judge Hopkins, "but I will make it $200 and costs. That will keep you there six months unless your rich father comes along with the fine."

A woman of 35, living in Washington boulevard, had the doubtful honor of being the first prisoner heard. She was charged with soliciting. She said she had done this for eighteen years, since the death of her baby daughter. Meanwhile she had supported her mother and paralyzed father, both of whom are now dead.

"Did you ever work?" inquired Judge Hopkins.

"Yes, at a power machine in a Throop street factory," she answered. "They paid me $3.50 a week, and I couldn't live on it, much less support my parents. Then I worked in a cigar store and later tried running a rooming house. But I couldn't make them go. Then the fall and next the street."

"I am going to begin the operations of this court by giving everybody a chance," announced the court. "Will you work if a job is secured for you?"

The woman said she would and thought a sister would let her come to her home. Mrs. Minnie Jacobs Berlin, probation officer representing the Jewish Charities, agreed to verify the story and secure the position.

Tried to End It All.

Another clemency case was that of a 19 year old girl who had a position in Milwaukee that paid her $8 a week. She thought she could make more in the Chicago stores and came here with other girls. She found she could not, and early Friday morning was found in a semi-unconscious state at the Wabash hotel, Harrison street and South Wabash avenue, with a small phial of tablets beside a glass of beer. She had 15 cents left. She welcomed the chance to return to her mother in Milwaukee and was taken in charge by Mrs. Susan B. Adams, head of a girls' refuge home.

Dance halls were blamed by Anna Arnold, 45 West Twentieth street, for being found soliciting. She admitted she did not want to work and often had as much as $100, but finally agreed to try a change of life. She was given until April 18 to show her intentions.

Make Startling Charges.

In a report issued by the Juvenile Protective association, called "An Intensive Study of 100 County Jail Cases," and read before the Chicago Woman's club yesterday, the charge is made that cattle are better treated than human prisoners and that boys are kicked and sandbagged.

Some of the customs pointed out as reprehensible in the county jail were as follows:

Cigarets can be obtained by the prisoners through the connivance of the trustiss.

Shyster lawyers who bleed the prisoners and their parents prey upon the institution.

Detention of prisoners is for too long a period.

The books in the library are locked up and inaccessible to the prisoners.

The cells in many of the police stations are actual breeding places of contagion and disease.

The cells are free from interference by the health department and worse than cattle pens.

Miss Mary Bartelme, judge of delinquent girls in the Juvenile court, in a speech made before the advisory board of the Evanston branch of the Illinois Children's Home and Aid society, declared that parental lack of interest is a prime factor in the delinquency of girls, and that this condition eventually will mean ruination for any girl.

HOLD SIX CUBANS PENDING FEDERAL GOVERNMENT INQUIRY

Wealthy Havanan Charged with Bringing Actrees to South Bend for Immoral Purposes.

Six Cubans, two of them in jail in South Bend, Ind., are awaiting a decision of the department of labor on a recommendation by immigration authorities that they be deported.

The pair in jail are Michael J. Marquise Aroya, 27 years old, member of a wealthy Cuban family of Havana, and Celia Geraud Dsiblecz, 19 years old, a moving picture actress in theaters operated by Aroya in Havana.

The federal authorities charge Aroya with taking the young woman from Havana to South Bend for immoral purposes. The other four awaiting deportation are Aroya's wife, two children, and a nurse, a Miss Gondalea.

Aroya, according to the evidence, has led a "Dr. Jekyll and Mr. Hyde" existence in South Bend for more than a month, living with Celia Dsiblecz as his wife in one end of town and maintaining his wife and family in another part of the city.

INJURED; PUT OUT OF HOSPITAL.

Policeman Forced to Leave County Institution Before Cure Through Odd Rule.

Policeman John J. Anderson, who has been at the Cook county hospital since last Saturday suffering from a shot wound in the stomach inflicted by John Kierna of 1158 West Erie street, was ordered out of the institution yesterday. Anderson and Patrolman Matysik, who had been visiting him, went to the Chicago avenue police station. Late in the afternoon Warden Bailey of the county hospital received a telephone call from the Chicago avenue station asking him why Anderson had been ordered out. Bailey was ignorant of the matter and upon hearing what had been done ordered Anderson brought back. It was ascertained that Anderson had been forced to move under an order which provides that no city or county employe should be brought there unless for immediate medical attention.

PALAIS ROYAL
Wm. Reiss, Proprietor

Your new gown may be perfect in every way, but unless it is worn over a well fitted corset it will prove a disappointment. Our corsets conform in every detail to fashion's decree, and are carefully fitted to insure the utmost comfort.

The "Onso" is a splendid model, deservedly popular. It is made of fancy figured imported material, extremely low in the bust, extremely long over the hips. While it holds the figure firmly, it has but few bones, and gives the much desired uncorseted effect. An unusual $3.50 value offered at

PALAIS ROYAL
204 South Michigan Avenue
33 South State Street

Soups, Stews and Hashes
Are delightful dishes when properly seasoned. Use
LEA & PERRINS' SAUCE
THE ORIGINAL WORCESTERSHIRE
Fish, Roasts, Steaks and Salads seem insipid without it.
An Appetiser
Sold by Grocers Everywhere

They are FOWNES KID FITTING SILK GLOVES —that's all you need to know about a glove

ESTABLISHED 1875 BY E. J. LEHMANN
THE FAIR
STATE, ADAMS AND DEARBORN STS. TELEPHONE PRIVATE EX. 3

The Store of Today and Tomorrow

Waists at 1.95

Five of them are pictured to the left

MANY stores would call this a "sale." It's not. It's merely a demonstration of the lowness of our regular prices on waists. However, you will look long and far before you see "sale" waists to equal these in value. We'll give you a brief description of the waists illustrated. See if you can pick them out by our descriptions.

WAIST of fine cotton voile, body of waist made in clusters of assorted tucks with yoke in back and front trimmed with dainty embroidery and fastened down front with crochet buttons, high collar and long sleeves, as illustrated, a special value at 1.95

ANOTHER snappy blouse made in voile with yoke and collar of net and outlined with lace insertion with trimming of pearl buttons and braid loops down front and short fancy sleeves, as illustrated, a special value at 1.95

WAIST of lawn, entire front made of fine embroidery, trimmed with frill of net and crochet buttons, high collar and long sleeves, with assorted colored velvet bows at collar, as illustrated, a special value at 1.95

BLOUSE of sheer lawn prettily trimmed with embroidery medallions, forming yoke and fine lace insertion, with low square collar and short fancy sleeve, as illustrated, a special value at 1.95

ANOTHER dainty blouse of sheer lawn with front trimmed with imitation cluny lace medallions and rows of fine lace insertion, with low collar and short sleeves, as illustrated, at 1.95

Third Floor

In New York the best people read

The Sun.

CHAS. P. KNILL,
Western Representative,
910 Steger Building, Chicago.

CHICAGO UPHELD IN THEATER FIGHT

United States Supreme Court Declares License Fee Ordinance Valid.

TAX ESCAPED BY MANY.

Concerns Which Lease All Their Properties Immune from the Statute.

[BY A STAFF CORRESPONDENT.]

Washington, D. C., April 7.—[Special.]—The constitutionality of Chicago's theater license ordinance imposing a tax on places of amusement graduated according to the price of admission was upheld today by the United States Supreme court.

The ordinance was attacked by the following theaters: Colonial, McVicker's, Illinois, Powers, Studebaker, Cort, Grand opera house, Great Northern, La Salle, Princess, Chicago opera house, Olympic, Garrick, and Whitney opera house.

The ordinance specifies that if the admission fee, exclusive of box seats, is $1 or more, the license shall be $1,000; if more than 50 cents and less than $1, $400; if more than 30 cents and less than 50 cents, $300; if more than 20 cents, but not more than 30 cents, $250, and if not more than 20 cents, $200.

Claimed Constitution Violated.

The theaters complained that this violated the fourteenth amendment to the constitution.

The Circuit court of Cook county enjoined the enforcement of the section, but the Supreme court of the state reversed the decree, and the Supreme court of the United States affirms that judgment.

Justice McKenna, in announcing the court's opinion, admitted that low priced theaters giving several performances a day would make more money than the higher priced houses.

"But," he said, "mere errors of government are not subject to our judicial review. It is only its palpably arbitrary exercise which can be declared void under the fourteenth amendment, and such judgment cannot be pronounced of the ordinance in controversy."

Many Corporations Avoid Tax.

Hundreds of corporations will be relieved from paying the federal corporation tax by a decision of the Supreme court to the effect that corporations leasing all their property and having no income except that yielded by the lease are not "doing business" and therefore are not subject to tax by the government.

This phase of the corporation tax arose in the case of the Mine Hill and Schuylkill Haven Railroad company, once operating a railroad in Pennsylvania, now leased to the Reading.

About 300 claims, involving $700,000 paid into the treasury under the corporation tax act, turned upon the decision in this case. Besides the many railroads leasing their property in a similar way, nearly 100 telegraph companies are said to have leased property to one operating company.

Justice Day announced a dissenting opinion, in which Justices Hughes and Lamar concurred, holding the company was "doing business."

Hits "65 Per Cent Contracts."

The Supreme court held that the contracts whereby the railroad coal companies bought the output of "independent" operators at 65 per cent of the price of coal at tidewater suppressed competition and violated the Sherman anti-trust law.

The Delaware, Lackawanna and Western Railroad company, the Hillside Coal and Iron company, the New York, Susquehanna and Western Coal company, and the Pennsylvania Coal company maintained that their contracts, or leases, did not suppress competition, and asked that the lower court, which was directed to enforce the decree, be authorized to allow these leases to stand if it found they did not come within the condemnation of the Supreme court's ruling.

"We find there is inadequate evidence before us to pass upon four of these five contracts," said Justice Lurton. "Therefore we modify the decree so as to allow the District court to take evidence and pass on the point."

Reverses Alaskan Decision.

The court reversed the federal court in Alaska, which annulled five of the six counts of an indictment against the Pacific and Arctic Railway and Navigation company and others charged with violating the Sherman anti-trust law and interstate commerce laws in regard to Alaska transportation facilities.

SMOKES IN BED; FALLS ASLEEP; CLOTHES AFIRE; DROWNS IN TUB

Neighbors Call Firemen, Who Put Out Blaze and Depart—Woman Discovers Body Under Water.

Edward A. Schrieber, a buyer, yesterday smoked a cigaret as he lay in bed at 4949 West Huron street. He fell asleep. The lighted cigaret dropped upon the bed and ignited the sheet. The flames spread to the mattress.

Neighbors saw the fire. They called firemen, who put out the blaze and departed. The neighbors had not seen the man upon the bed, and the firemen knew nothing of him.

Later Mrs. H. J. Sarr returned to the house. She stepped into the bathroom. She found Schrieber's body in the bathtub, submerged. Then she realized what had happened.

As Schrieber lay in bed his clothes caught fire. He felt the bite of the flames. He leaped up. He ran into the bathroom. He turned on the water and plunged into the tub, hoping to save himself from burning to death. He was drowned.

'BLACK BILL' FITZGERALD DEAD.

Old Time Alderman and County Commissioner Passes Away at the Age of 71.

"Black Bill" Fitzgerald, former alderman and county commissioner, died of a complication of diseases yesterday in St. Anthony's hospital. He was 71 years old. He had been living recently at the Lexington hotel.

The deceased was so called because he always wore a black hat pulled well down on his head. He was a power in the 80's. He lived in the second ward, and carried it in his pocket, so far as politics went. He owned a hardware shop on Lake street, and broke into politics by becoming alderman.

Fitzgerald was born in Skeneateles, N. Y., in 1842, and when a boy used to tell his parents that he was coming back some day to build a fine residence on the shores of Skeneateles lake. He kept his word, and during his late years his only object in life was to look after his Chicago property and to care for his parents.

He is survived by his wife, Mrs. Laura Fitzgerald, three sons, and a daughter. Funeral services will be held in Our Lady of Sorrows church tomorrow. Interment will be in Calvary.

ARRESTS IN ZION CITY RIOTS

Three Men and Two Women Crusaders in Jail.

DEPUTIES BATTER HEADS.

City Marshal and Men Wield Clubs on Paraders.

Rioting followed the attempts of the marshal of Zion City yesterday to enforce the recent ordinance against street parades. Five arrests were made. Two of the prisoners are women crusaders.

Clubs were used by the city marshal and his deputies and men and women were knocked down in the fight. Voliva did not take part in the parade.

Those arrested were: Mrs. Theodore Becker, Mrs. F. M. Royal, Thomas Mole, Robert MacMichael, and Emerson Thompson.

Warned Not to Parade.

The trouble started in front of the administration building. The crusaders had been warned not to attempt to hold a parade. Voliva declared the officials had no right to prohibit the parade and ordered his followers to go into the street.

Form in Two Divisions.

The crusaders formed in two divisions. The first, composed of fifty men and women, proceeded out the front door of the administration building. They were met by the marshal and while he was attempting to hold them back the second division of 150 crusaders went out the rear door and had gone two blocks before they were discovered.

Voliva is seeking an injunction against the town marshal to prevent him from interfering with the "crusaders'" meetings. The hearing was transferred yesterday from Woodstock to Waukegan, Ill., where it will be in court today.

OFFER BIG REWARD IN LONDON FOR MISSING AMERICAN GIRL.

Young Woman Tires of Society Life and Disappears—Granddaughter of Former Ambassador to France.

LONDON, April 8.—The Daily Citizen says that a big reward has been offered for information concerning the whereabouts of a young woman, "the granddaughter of a former American ambassador to France and a relation by marriage of a British cabinet minister."

According to the paper, the young woman disappeared last Thursday. She drove from 44 Seymour street, Portman Square, to an unknown address. She is said to be in the early twenties and had long wearied of a life of idleness consequent upon her station in society and had often expressed a desire to earn her own living.

While professing no uneasiness as to her welfare, friends are seeking to ascertain her whereabouts.

The address given is the residence of Lionel Guest, brother of Baron Ashby St. Ledgers. Lionel Guest married Mrs. Flora Bigelow Dodge, daughter of John Bigelow, who was at one time American minister at Paris. At the time of the marriage Mrs. Dodge had one daughter.

OBITUARY.

HENRY S. SLAYMAKER. Funeral services for Mr. Slaymaker, who was a resident of Evanston and for thirty-two years connected with the grocery jobbing house of Sprague, Warner & Co., will be at 2 o'clock this afternoon at St. Mark's Protestant Episcopal church, Evanston. Mr. Slaymaker, who was senior warden of St. Mark's, was one of the founders of the Church club of Chicago.

FREDERICK W. LOTZ, 2218 Prairie avenue, who was killed while crossing the roadway at Cottage Grove avenue and Twenty-fourth street on Sunday, will be buried tomorrow. Mr. Lotz was 58 years old and had been a resident of Chicago for many years. He was well known in insurance circles. His widow and a sister survive.

JOSEPH BURKHARDT, town constable of Naplnka, Man., and formerly captain in the Chicago fire department, died in Napinka yesterday. He was 65 years old. He was a member of the Chicago brigade twenty years and with his company took part in the work of subduing the big fire in 1871.

WILLIAM E. DEWEY, vice president and general manager of the Columbia Screw company, died yesterday at his home, 12137 Stewart avenue. He was born in St. Clair county in 1858. He is survived by his widow, née Mary E. Fischer. Interment will be at Millis, Mass.

RICHARD R. METHEANY, secretary and auditor of the Grand Rapids and Indiana railway company, is dead at Grand Rapids, Mich. He was 58 years old.

JEAN ERNEST CONSTANS, former premier and at one time French ambassador to Turkey, is dead at Paris.

VOTE IN MICHIGAN BEATS SUFFRAGE

Significant Returns Indicate Second Decisive Defeat for Women's Measure.

CITY TO OWN CAR LINES.

Detroit Approves Municipal Ownership; Complicated Ballots Cause Trouble.

Detroit, Mich., April 7.—For the second time in less than six months, on the face of significant returns available at midnight tonight, a constitutional amendment permitting woman suffrage was today defeated in Michigan. It alone, of five amendments to the state constitution, lost.

The initiative, referendum, and recall, and the pensioning of firemen provisions all appeared to be increasing their leads as late returns trickled in.

"We are confident that the majority against suffrage in the city of Detroit will be close on to 30,000," asserted Robert Clancy, campaign manager for the Men's league, opposed to the amendment. "We concede a loss in Jackson, Flint, Saginaw, and Albion, but Grand Rapids has gone strong against the amendment, and also southern counties that went heavily for it last fall."

Detroit to Own Car Lines.

The municipal ownership proposition in the street railway fight in Detroit, which required a 3 to 2 victory to carry, was adopted by a big majority.

The local option question, contested in twelve counties, developed surprises. Ten counties, all but Huron and Iosco, have reported. Emmet, after being "dry" four years, has gone "wet." Lenawee, which polled a heavy prohibition majority two years ago, apparently went over to the other side. Jackson and Genesee counties, however, changed from "wet" to "dry," unless unexpected returns from a few precincts change the result in Jackson. The other counties heard from apparently remained as they were.

The principal contest in the state ticket was for Supreme court justice. The Republicans were claiming all of the other offices.

Complicated Ballot Causes Trouble.

Only fragmentary returns have been received concerning state offices, and no definite information is expected before tomorrow. The large number of ballots, made necessary by the fact that each amendment was printed upon a separate paper, hampered counting as well as voting.

Reports of trouble came from all over the state. In many places there were from eight to a dozen ballots, requiring the voter to spend from ten to thirty minutes in casting his vote. When the polls were closed here at 8 o'clock tonight many voters reported that they had stood in line for hours, only to have the polls locked in their faces when the closing hour came.

HOSPITAL LICENSES REFUSED FOR LACK OF FIRE GUARDS.

Eighteen Institutions Denied Right to Accept Public Patients by Ruling of Health Commissioner Young.

Approval of the licenses of eighteen hospitals is being withheld by the health department for failure to comply with the ordinances, especially those in regard to fire precaution. Health Commissioner George B. Young yesterday wrote letters stating that the licenses would not be issued until the defects were corrected.

Most of the eighteen hospitals are listed as having no exit signs at fire escapes, and no automatic safety gas cutoffs. Many have no fire escapes and no fire extinguishers.

The hospitals are listed as follows by Dr. Young:

Park Avenue hospital, 1038 Park avenue; Monroe Street hospital, 2301 West Monroe; Mary Thompson hospital, Adams and Paulina streets; Ravenswood hospital, 1917 Wilson avenue; Lakeview hospital, 4420 Clarendon avenue; Streeter hospital, 2646 Calumet avenue; Garfield Park hospital, 3813 Washington boulevard; German Evangelical Deaconess' hospital, 5421 South Morgan street; Rhodes Avenue hospital, Thirty-second street and Rhodes avenue; South Shore hospital, Eighty-eighth street and Luella avenue; Illinois Steel Company hospital, Eighty-eighth street and Mackinaw avenue; Washington Park hospital, 447 East Sixtieth street; Peoples hospital, 255 West Twenty-second street; Anna Rose sanitarium, 1900 South Kedzie avenue; Fort Dearborn hospital, 3832 Rhodes avenue; Littlejohn hospital, 1410 West Monroe street; Jefferson Park hospital, 1402 West Monroe street; Norwegian Lutheran Deaconess' hospital, 1138 North Leavitt street.

SAYS HE'S HEIR TO $3,000,000.

Stage Hand at Theater Tells of Inheritance from Uncle, Described as Frank Dryden, Insurance Man.

William H. Dryden, stage carpenter at McVicker's theater, last night proclaimed himself heir to $3,000 000, which he says was left him by an uncle, described as Frank Dryden, president of the Prudential Life Insurance company of Newark, N. J.

CAPITAL COPS SALUTE WOMEN

Guard Suffragist Parade; Jeers Conspicuous by Absence.

CROWD ON CURBS ORDERLY.

Marchers Greeted by Congressmen, Who Receive Vote Request.

[BY A STAFF CORRESPONDENT.]

Washington, D. C., April 7.—[Special.]—Five hundred women suffragists, representing every state in the union, marched up Pennsylvania avenue today under the white and gold banners of their state delegations, guarded by a police escort the like of which never has before been seen in the streets of Washington.

At the close of the massmeeting held this morning in the Columbia theater the delegates, each bearing a message from her congressional district, formed in line in F street and, headed by a platoon of mounted police, marched down Eleventh street to Pennsylvania avenue and started for the capitol.

Mounted Police Escort Women.

As the little procession swung into the avenue a mounted police officer stationed at the corner saluted, and between a line of police walked about ten feet apart, and another single file of mounted police riding along the curbing, beyond which no one in the crowd massed upon the sidewalk ventured to step, the "messengers from home" moved upon the capitol.

The avenue was cleared from the car tracks to the curb. There was no jeering from the crowd. Now and then the marching women were met with cheers from sympathizers on the sidewalk, but for the most part the lines of onlookers maintained a respectful silence. Every time a policeman met a woman's eye he raised his hat.

Received by Members of Congress.

Representative Bryan of Washington stood at the east door of the rotunda, where he cordially greeted the delegates and presented them to the committee of suffrage senators and representatives waiting to receive them.

Senator Thomas of Colorado, chairman of the committee on woman suffrage, warmly congratulated Miss Alice Paul, chairman of the congressional committee of the National Woman Suffrage association, upon the orderly and business-like manner in which the women under her leadership had brought their message to congress.

"It is my opinion that the effect of this demonstration will be to facilitate the work of my committee," he said.

Senator La Follette of Wisconsin and Senator Jones of Washington were in the rotunda to greet the delegates and each held a reception of his own after the women had passed along the line of the official reception committee.

More than 100 seats in the senate gallery had been allotted by Senator Overman for the accommodation of delegates, and those receiving cards attended the opening exercises of the senate committee on rules.

LOVE LETTERS OF BANKER SUIT ITEM

Chicago Woman Produces Effusions Sent by Kary E. Stevens of Bloomington.

ASKS $15,000 HEART BALM.

Mrs. Savannah Malder's Case Against Alleged Traducers Heard in Court.

Ardent love letters of Kary E. Stevens, wealthy farmer, stock raiser, and banker of Bloomington, Ill., to Mrs. Savannah Maeder, a Chicago widow, figured in the trial of a suit for $15,000 damages yesterday before Judge Pope and a jury in the Circuit court.

In the bill Mrs. Maeder charges Stevens and Leroy Hanna, a stockyards commission merchant, familiarly known as "Pop," with threatening to ruin her reputation, cause her arrest for larceny and extortion by threats of "all kinds of trouble." Both Stevens and Hanna are defendants. Stevens is married and has a family at Bloomington.

Letters Read to Jury.

About a dozen letters containing professions of love mixed with gossip, crop, and the inscription on several postal cards Mrs. Maeder said were sent to her, were read to the jury. Mrs. Maeder identified the epistles as having been written by Stevens. She said she gave up a number of other letters to Hanna on a promise of a settlement for $500. She said she never got the $500.

Attorneys for Stevens accused Mrs. Maeder of extorting that sum of money from the defendant for the letters. Mrs. Maeder denied this on the stand, stating the money was given her by Hanna to start a hotel.

Mrs. Maeder testified that she was introduced to Stevens by Hanna at the stock show in 1906. She said Stevens then "kept company" with her until about March, 1909. It was while she was on a visit to Bloomington, she said, Stevens ran from her like a deer. Then she found out he was married.

Says She Was Threatened.

"When I found out he was married he tried his best to get the letters back he had sent me," she said.

"Lexington, Ill., May 30, 1908.—Mrs. Vannie Maeder—You dear little sweetheart: I suppose you are looking for me every day. Well, deary, I am only half through planting corn and I want to get through next week if it only stops raining. This is the worst time I ever saw. I don't know what we farmers are going to do and we had ought to be plowing corn instead of planting it, but we will get through one of these days, then you will hear me ring your telephone bell; then you will see the man from Lexington. Good-by, sweetheart. Yours very respectfully."

Economical Drug Co.
122 N. State Street

Has the largest and finest Prescription Department, and does the largest prescription business in America, or in the entire world, for that matter, with one exception—Ferrein's Pharmacy, Moscow, Russia. The reason for the latter's supremacy lies in the fact that Moscow, with 1,250,000 inhabitants, has only 52 pharmacies (an ample supply, by the way!) whilst Chicago with a population of 2,500,000 has some 1,200 alleged drug stores!

We Will Bet $2,000 to $1,000

That THE ECONOMICAL compounds more legitimate physicians' prescriptions than the "4-count 'em-4" next largest drug stores on State Street COMBINED! The only conditions attached to this proposition are that the books of all five stores (including the Economical, of course) are to be audited by a firm of chartered accountants, and checked by a competent pharmacist to eliminate fake prescriptions and fraudulent numbering! All expenses to be paid by the loser, including the publication of the result in all the daily newspapers of Chicago—free publicity!

"The Drug Store With a Conscience"
CHARLES H. McCONNELL, President.

Use An Electric Vacuum Cleaner This Spring

If you wish to give everything in your home a *thorough* cleaning this Spring—if you wish your home kept clean easily *the year around*—you really should investigate the FEDERAL Electric Vacuum Cleaner. The powerful rotary pump of the FEDERAL creates a strong, steady suction that removes every particle of dirt and dust.

The FEDERAL Is the Guaranteed Cleaner

The FEDERAL has no bellows or pistons to get out of order—it is simply and substantially built and is guaranteed. The FEDERAL and other makes of vacuum cleaners are demonstrated here daily. Come in and see them.

Over 2000 Things Electrical

ELECTRIC SHOP
Corner Michigan and Jackson Boulevards

Wm. D. McJunkin Advertising Agency, Chicago 1819

Point for Point—
Our goods will stand against any other Office Equipment made—and win out.

Dollar for Dollar—
There's a solider value in them.

How—?
We live up to the highest possible standards of production.
—We have exploded the inflated part of the Selling Price.

Telephone, Central 3838

SHAW-WALKER
The highest type of Filing Equipment Without the Fancy Prices
109 So. Wabash Ave.

BIEN JOLIE
GRECIAN-TRECO

"LITHE as wands of willow" will your figure be when you wear a Grecian-Treco Corset.

Gently and firmly the Grecian-Treco guides your figure into lines of beauty—naturalness—and grace.

The Grecian-Treco is cunningly fashioned, perfectly proportioned in accord with latest dress tendencies—new features and designs for every figure.

Soft and pliant because made of a peculiar knitted, silky material and almost boneless.

At All Dealers, in Varying Styles, $5, $7.50, $10 to $25

A splendid aid to graceful, unbroken lines above the corset is found in Bien Jolie Brassieres. A style for every figure at a price for every purse, 50c, $1, $1.50 to $12.

BENJAMIN & JOHNES
Newark, N. J.
Chicago Office: 337 W. Madison St.

No flies No dust

CRYSTAL Domino Granulated SUGAR

No dirt No germs!

We make it pure—our carton keeps it pure—so watch the carton and the name

THE AMERICAN SUGAR REFINING CO.
New York City

Safest for the Children's Cereal

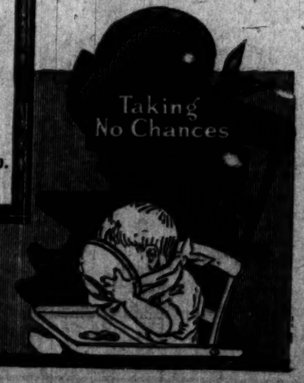

In 2, 3½ and 5 lb. Sealed Cartons

Guaranteed Weight

BOWSTRING
Best Six Cord Spool Cotton
THREAD

A PRODUCT OF THE THREAD MILLS COMPANY.

The Summer sewing—from outer garments to fine lingerie—will be better sewn if Bowstring is used. It is softer and smoother than other Threads, yet of exceptional strength. It is the thread for all women—in all seasons

5c A SPOOL.

MARSHALL FIELD & COMPANY.

To Insure the Most Telling Effect on the Buying Public
Place Your Ad in The Tribune

BYRNE BRIDGE BID LOWEST BY JOKER

"Possible Extra Work" Clause Got Award of Chicago Avenue Contract.

MAYOR ISSUES DEFENSE.

Harrison Says He Encouraged Firm and Is Ready for Fight if Needed.

BY OSCAR E. HEWITT.

The city specifications for the Chicago avenue bridge substructure contain something that resembles a joker. It may not be a joker, but it has been mistaken for such. One of those requirements for possible additional work, which may or may not be performed, comprises the pernicious clause.

If the possible additional work is done then the Byrne Bros. Dredging and Engineering company, which obtained the contract, was really the lowest bidder.

If this possible additional work is not done, or even if only one-half is done, then the contract was not awarded to the lowest responsible bidder, which would be a violation of the statute.

The Byrne company evidently thought it would not be called upon to perform this possible additional work, for the firm offered to do it very cheaply, even possibly below cost. That unbalanced bid permitted the Byrne company to slip away with the contract.

It's an Old Scheme, Too.

The use of unbalanced bids is as old as the system of competitive bidding on public contracts. Chicago itself having had some experience in that line.

The system used on this bridge is briefly as follows:

The specifications give the impression that the foundation of the bridge will go down to forty-five feet below the city datum line. It is said that all the information collected by the city's engineers indicated that at that depth there would be sufficient firmness to support the foundations for the bridge. Then section U was pasted into the specifications, calling for a price on excavation and filling below "minus forty-five feet," on the theory that when they get down to forty-five feet it may then be determined, at the discretion of the engineers, that the caissons shall be extended down to rock or nearly so. Of course that particular explanation is not given in the specifications, but that is the only interpretation which can be assigned to section U. The quantity assumed below forty-five feet is given at 18,000 cubic feet.

Here Are the Bids.

For doing the work under section U the Byrne company asked 47½ cents a cubic foot, the National Contracting company 50 cents, the Fitzsimons & Connell Dredge and Dock company 70 cents, and the Great Lakes Dredge and Dock company 75 cents. The bid of the National company is hardly worth considering, as the firm failed in the Thirty-first street bridge and its surety is now completing the job.

The importance of section U is shown in the following table showing the total bids of each contract with the work under section U considered and eliminated:

	"U" considered.	"U" eliminated.
Byrne	$105,346	$ 98,221
Fitzsimons	106,137	95,037
National	107,100	99,600
Lakes	116,950	105,700

By the method of reckoning by the city engineers the Byrne company was the low bidder by $701.80. Eliminating the work which "may or may not be done," Fitzsimons & Connell are the lowest bidder by $2,583.70.

Responsibility for the award rests primarily upon the bridge engineer, A. J. Hammond. He recommended that the contract be awarded to the Byrne company. His letter was later approved by the city engineer, the acting city engineer, and the commissioner of public works.

Recommends Byrne in Letter.

Mr. Hammond's letter, dated Nov. 21, 1912, addressed to Commissioner of Public Works McGann, says:

"Byrne Brothers' Dredging and Engineering company are the lowest bidders for the substructure, and I would recommend that they be awarded the contract."

The letter is then signed by "John Ericson, city engineer, by Henry A. Allen." Apparently that was not satisfactory to some one, presumably Commissioner McGann, for "John Ericson, city engineer," appears also on the letter in that person's handwriting.

Mayor Harrison consented yesterday to talk about the contract. The City News bureau report, after stating that the mayor denied charges by the Citizens' association to the effect that political influence helped obtain contracts for the Byrne Bros. company, says:

"The policy of the administration," the mayor said, "is to give contracts to the lowest bidder.

Says He Seeks Competition.

"We have been trying to introduce competition. Hitherto there has been a monopoly, practically one concern handling all the business.

"Some of the biggest politicians in town have been quietly getting contracts for this concern, according to information I have received. Byrne Bros. is a responsible firm, and we are to some extent helping them along because they have introduced competition. But they have never got a contract except in cases where they were the lowest bidders.

"I can see through this agitation. If anybody wants to fight, I am loaded for bear."

The mayor told the reporter he had written the Citizens' association.

Wants Extension of Time.

"The association wanted us to cancel the Chicago avenue bridge contract," he went on to the reporter. "I wrote that the contract was given to Byrne Bros. because the city is anxious to have competition, and that I understood that the bridge can be completed within the specified time. I also said that if the bridge is not completed I favor going to the council and getting an extension of time."

Perhaps the mayor did not know a copy of that letter appears in the bound volume of contracts which reads like this under date of March 11, 1913, less than a month ago:

On Dec. 12, 1912, you [Byrne Brothers Dredging and Engineering company] were notified to begin work on the substructure of the Chicago avenue bridge, contract for which was awarded to you on Dec. 2. Your contract provides for the completion of the substructure by Sept. 9, 1913, or nine months after notification. Three months have passed and 33 per cent of your time has expired and you have not begun work on this bridge. Please take up with this office at once the completion of this work and show cause why this contract should not be forfeited for delinquency on your part in the beginning of this work.

This letter is signed by the commissioner of public works. The commissioner is ill and out of town, so it is impossible to say whether he changed his view on the bridge construction. The mayor did not say where he obtained his information.

Will Strew Flowers on Spot of Titanic Disaster Next Tuesday.

MRS. JACQUES FUTRELLE.

Mrs. Jacques Futrelle, widow of the novelist; Mrs. Henry Harris, Mrs. George Thorne, and others who lost relatives in the sinking of the Titanic on April 15 of last year will sail from Boston for Europe on April 13 and expect to reach the scene of the Titanic disaster at 2:15 a. m. April 15, the hour of the sinking. When they reach the spot they will cast baskets of flowers out upon the sea.

CAN'T LIVE ON $3,000 A YEAR; WANTS INCREASE IN ALIMONY.

Mrs. Florence E. Kirkpatrick Charges Husband Has Expensive Apartments in Kansas City; She in Debt.

Two hundred and fifty dollars a month was tried and found wanting by Mrs. Florence E. Kirkpatrick of 6330 Sheridan road. Some time ago she separated from her husband, William E. Kirkpatrick, a representative of the Chicago Title and Trust company. She asked for $500 a month alimony. She was awarded by Judge Dever $250 a month, together with their Chicago residence and the rent from property owned by Kirkpatrick in Kansas City.

Yesterday Mrs. Kirkpatrick filed an affidavit in Judge Kavanagh's court, in which she charged her husband with spending large sums of money on women and keeping up expensive apartments in Kansas City. She asked for more money. Kirkpatrick will be summoned to appear in court on Monday to be examined as to his finances.

Mrs. Kirkpatrick in her affidavit said that she found her husband recently in the Great Northern hotel with another woman. She said he promised to pay her $3,600 for some old debts, but instead left her a note saying he had changed his mind and had gone back to Kansas City.

MRS. L. W. WILDER IN HOSPITAL.

Daughter of James A. Patten in Critical Condition in Evanston Institution—Family at Bedside.

Mrs. Lawrence W. Wilder, daughter of James A. Patten, is in a critical condition following an operation for a tumor. She is in the Evanston hospital. It was said at midnight she had shown some improvement. Members of the family are in constant attendance.

Swift & Company's sales of fresh beef in Chicago for the week ending Saturday, April 5, averaged 11.48 cents per pound.—Advertisement.

EMPLOYERS TALK $1,000,000 HOTEL

State Street Store Owners May Erect Hostelry for Working Girls.

IDEA OF SENATOR BEALL.

State Welfare Commission Holds Conference with Big Shopkeepers.

Three important developments were recorded as the result of the private conference between the state senatorial welfare commission and the State street merchants at the Hotel La Salle yesterday morning.

First—That the merchants still felt, as they had previously testified, that there should be a national rather than a state minimum wage law.

Second—That the commissioners feel that the result of the conference justifies them in introducing a minimum wage law for women at this session of the legislature, probably fixing the figure at $8, and recommending the appointment of a wage commission to determine living wages in different sections according to population.

Third—That the plea of Senator Edmond Beall that the wealthy merchants raise a fund to construct a $1,000,000 hotel to furnish board and room to working girls at cost was enthusiastically received and likely will be adopted at a meeting of the State Street Retail association to be held in a few weeks.

The welfare commission will meet again Friday at the La Salle to investigate dance hall conditions in Chicago.

Try to Unionize Shop Girls.

A feature of the meeting not announced by the commissioners was the reading of a letter from the Women's Trade Union league, stating that an effort was made to unionize the women clerks in the big stores several weeks ago, and that subsequently many of the girls who had joined the movement had been discharged. The merchants one and all denied they had discharged girls for such a cause.

A reiteration of his belief that a minimum wage law should be national was made by James Simpson, vice president of Marshall Field & Co. He thought his firm would make no increases and held that State street stores paid better wages than any other line of business in the United States.

Edward Hillman, Henry G. Hart, manager of the Boston store, and representatives of other big concerns, spoke along the same lines.

Beall Starts Hotel Scheme.

"I am just as hard headed a business man as any of you gentlemen," declared Senator Beall, "and have shaded a dollar as well as you have. I haven't many more years to live and some of those before me are also getting along in years. I find that nowadays the humanities appeal to me more than ever, and a recent case at the plant at Alton that I built made me think hard.

"Why don't some of you men start an increase in wages for some of these girls? And why don't you wealthy department store men chip in and build a million dollar hotel and give the girls a nice room with God's sunlight shining in, nice meals, and things like that at cost price, say $2.75 or $3 a week?"

This started the hotel movement, and most of the merchants practically pledged their support to the movement.

'LEWIS' HIDES REAL IDENTITY

Denies He Married and Robbed Woman on Coast.

HELD UNDER $4,000 BONDS.

Baffles Efforts of Police to Reveal His Antecedents.

Refusing to reveal his identity and protesting that he is not the man who married Miss Ethel Newcomb in San Francisco, under the name of "Jack" Lewis, the man arrested Sunday night at the Blackstone hotel is still a prisoner at the South Clark street station.

Judge Williams, before whom he was arraigned on a charge of being a fugitive from Portland, Ore., held him in bonds of $1,000. Later the judge increased the bonds to $4,000, after arrangements had been made by the man's attorney with a bondsman to procure his release.

Friends of the man, who called at the station during the day, agreed to raise the amount of the $1,000 bond, but they were unwilling to put up $4,000 for his appearance in court.

The "mysterious stranger," as he is called by the police, was identified in the afternoon as a theatrical promoter. His name was said to be Von Klein. When the prisoner was asked if his name was Von Klein he replied:

"You've got me wrong again."

Robert F. Miln of Evanston was called up on the telephone by the man, who asked him to notify "Louis" that he was in trouble.

Father German Army Officer.

"I can't be mistaken in the identification," said the police informant. "This young fellow was known to me as Von Klein. His father was a commissioned officer in the German army."

Miss Newcomb visited the prisoner and she says he admitted to her that he was the "Jack" Lewis who deserted her after taking her jewels, valued at $3,500.

"But he won't make any admission in the presence of a witness," said she. "He insists upon talking to me in private. He told me if I dropped the charge against him he would restore to me the diamonds. Later when I repeated what he said in the presence of the detectives he denied having made such a statement. When the police are present he keeps saying, 'You're mistaken. I am not the man,' and when I am with him alone he admits everything."

Several women who have had a similar experience to Miss Newcomb's called at the station to see if the prisoner was the man who deserted them after the marriage. Two of the callers came in automobiles. None of them identified him.

Names and Addresses.

The memorandum book which the man tried to throw away as he was entering the police station, contains the following telephone numbers and addresses:

Anna Tobin, 1846 West Erie street. Telephone Seeley 2962.

"Mrs. Hendricks, Drexel 2727.

"Alice Cheatham, 219 Cumberland, flat 3.

"Lexington street, 3417. Telephone 5750 Kedzie."

Miss Tobin said she did not know a man answering the description of the "Mysterious Stranger."

Mrs. Hendricks, who resides at 4421 Calumet avenue, said the same thing. Paul Mohr, who resides at 3417 Lexington street, said he could not place the man.

To Cure a Cold in One Day

Take LAXATIVE BROMO Quinine Tablets. Druggists refund money if it fails to cure. E. W. GROVE'S signature is on each box. 25c.—Advertisement.

If your sight needs attention—

If you are suffering with eye-strain headaches—

If you are straining your eyes while reading—while working—

Posed With Schulte Hold-Fast Eye Glasses

Morrison Photo.

Posed With Schulte Hold-Fast Eye Glasses

Morrison Photo.

If you are not enjoying normal near or distant vision.

If the glasses you are wearing are not producing normal vision without strain—

Let Us Fit You At Once With

"SCHULTE SCIENTIFICALLY FITTED GLASSES"

THESE photographs, posed with **"Schulte Glasses,"** will give you a better idea than anything we can say about the individuality of **"Schulte Glasses."** In each case the mounting was fitted to the individual requirements of the nose of each wearer. The lenses were ground in that shape and size that best conformed with the wearer's features.

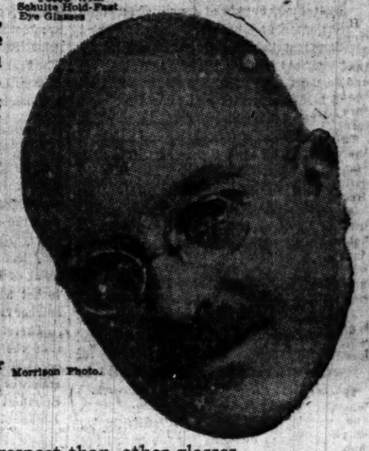

Posed With Schulte Hold-Fast Eye Glasses

Morrison Photo.

This is but one of the essential features that make "Schulte" scientifically fitted Glasses better in every respect than other glasses.

Posed With Schulte Hold-Fast Eye Glasses

Morrison Photo.

We wish to impress most thoroughly that the examination that designates the strength of lenses that you should wear is made by a **"Specialist"** of the highest training and greatest success, that he holds himself responsible for any change needed in your lenses or mountings during a period of three months. This, of course, without extra charge to you.

Posed With Schulte Hold-Fast Eye Glasses

Morrison Photo.

We also wish to impress that the **"Schulte Examination"** is made without charge at all times. If you are in doubt about your eyes, make use of it. If you require glasses a reasonable charge will be made for glasses only.

The Schulte Standard Prices for glasses are:

In Gold Filled	$2 to $4
In Solid Gold	$5 to $6
Extra for Toric Lenses	$2

SCHULTE OPTICAL CO.

Not Incorporated

Specialists in Fitting Glasses

Stewart Building Second Floor — **108 N. State Street** — Corner Washington Opp. Marshall Field's

Hours: 8 a. m. to 8 p. m. Sundays 10 a. m. to 1 p. m.

CUT OUT THIS COUPON

FREE We have gone to a great deal of trouble and expense in preparing a scientific chart, 18 by 24 inches, by which you will be able to make a test of your own sight. It will tell you interesting things you should know about your eyes and glasses. Fill in your name and address and we will mail it to you without cost.

Name .....

Address .....

This Otis Desk $25 in Clearing Sale at

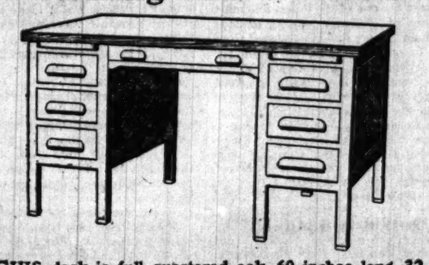

THIS desk is full quartered oak, 60 inches long, 32 inches wide, five (5) ply built-up top. Panels and drawer bottoms are of built-up material. Drawer bottoms full framed, dovetailed front and back. An unmatched value at $25

Over 100 other high grade desks in our big clearance at reductions ranging from 20% to 45%

Otis Desk Company

Complete Office Outfitters

232 SOUTH FIFTH AVENUE Phone Wabash 1880

Near Jackson Boulevard

Rothschild & Company

State Street, Jackson to Van Buren. Double S. & H. Stamps Today.

Blouses in Bulgarian Colors, $1

Alluring Styles That Can Be Easily Depicted in Low Priced Garments

Among the *one hundred* different styles of waists that we feature at $1 a place of importance is taken by the blouses displaying the new Bulgarian and other colored embroidery effects.

Four of these waists are illustrated, and a slight idea of their charm and novelty of design is shown. The touch of color on the lingerie waist gives a fresh, springlike look that is much sought after by women who understand best the art of dress. The variety of vivid or delicate color combinations and the novelty of the styles are most fascinating—and the low price will please women economically inclined.

$1

MARSHALL FIELD & COMPANY

THE BRIDE'S LINEN

Large Assortments are a feature to which we give increasing attention, that nothing a bride seeks for her linen chest shall be missing from our lines.

Our exclusive patterns in Table Linens and finely worked Fancy Linens will show lasting beauty in their designs and textures, and economy in their wear.

Our facilities are complete for monogram embroidery to be done, by order, either here or abroad.

Third Floor.

The Chicago Tribune.

THE WORLD'S GREATEST NEWSPAPER.

FOUNDED JUNE 10, 1847.

ENTERED AS SECOND CLASS MATTER JUNE 8, 1906, AT THE POSTOFFICE AT CHICAGO, ILL., UNDER ACT OF MARCH 3, 1870.

All unsolicited articles, manuscripts, letters, and pictures sent to "The Tribune" are sent at the owner's risk, and The Tribune company expressly repudiates any liability or responsibility for their safe custody or return.

SWORN CIRCULATION.

Net paid circulation of The Chicago Tribune, as reported under oath to the United States government under section 4677½ of the postal laws and regulations, being the average from Oct. 1, 1912, to March 31, 1913:

Daily.....245,449

Sunday.....363,119

The above figures are exclusive of all papers which have been wasted, spoiled, returned, duplicated; delivered as complimentary, in exchange, as samples; which were missed or lost or were late in arriving at their destination or that remain unsold. They also are exclusive of papers paid for but on which money so paid has been refunded.

TUESDAY, APRIL 8, 1913

FOR BORROWING ON SALARY.

As THE TRIBUNE has said repeatedly, the solution of the loan shark problem cannot be reached by destructive and punitive measures only. This work is necessary, especially at this time, and THE TRIBUNE loan shark bureau and the Chicago Legal Aid society have done effective work along these lines.

But constructive measures also are necessary, because the loan shark answers a real need, answers it badly, often cruelly, but answers it nevertheless.

What is needed is properly limited institutions for loaning on salaries or wages by which the man or woman without ordinary collateral may borrow at something less than extortionate and burdensome interest and without resort to the cutthroat debt pyramiding contract exacted by loan sharks.

To meet this want the Illinois Industrial club has developed a plan by which a number of reputable men will form a salary loan institution with a $50,000 capital and legal powers to loan upon 3 per cent interest per month.

The bill authorizing such loan corporation in cities exceeding 200,000 population, introduced by Senator O'Connor in the upper branch and by Representative Morton Hull in the lower branch of the assembly, should be enacted without fail at this session. The necessary capital for such a wage loan society has been subscribed by members of the Industrial club, who are large employers and have realized the lack of such facilities for workers who have been exploited by the loan sharks. The society will do a good work.

A GROWING SERVICE.

The March showing for the parcel post shows a striking increase in the use of this new instrument of commerce. During the month 6,000,697 packages were sent out of Chicago, an increase of about 33 1-3 per cent over February, and 805,047 packages were received, an increase of nearly 25 per cent.

The parcel post has come to stay. Its use by the people will grow rapidly. And there should be a prompt response to this patronage on the part of the government in the way of increased and improved facilities. This duty falls not only nor chiefly upon the postoffice department but chiefly upon congress, which should authorize and provide for more parcel post stations and cut such foolish restrictions as that which bars a book from the post while admitting a brick or a cabbage.

PRESIDENT WILSON AND CONGRESS.

President Wilson may make no more congressional converts by delivering his message by word of mouth to the two houses than he would by transmitting it by messenger for the cursory notice of indifferent statesmen, but he has selected the most effective and what seems the proper method of addressing congress.

It has dignity and impressiveness. It conforms to the oldest precedent. It gives physical emphasis to the proper correlation of administrative and legislative branches. It presents a government as a unity.

Mr. Wilson's character is such that he will not be accused of endeavoring by extraordinary procedure to gain a pompous moment of parade. It is, as he says, the "only dignified way" for the president to address congress. The transmission of a message from the president to the two houses has belittled the importance of such a document in the manner of its presentation and acceptance.

Mr. Wilson's idea of his relationship to congress, first indicated by his announcement that he would occupy the president's room at the capitol, is dignified, wholesome, and justified.

MONTENEGRO IS STUBBORN.

If Montenegro backs up the declaration of King Nicholas to "yield only to violence" the powers, which insist that Montenegrin assaults on Scutari cease, may be found in an unpleasant pickle. To attempt coercion by sending troops into the little kingdom would have the appearance of relieving the beleaguered Turks by making war on the smallest member of the Balkan alliance, and there are several governments in Europe which would not care to face public opinion on such an issue.

Austria would be delighted to undertake the work of bringing the Montenegrins to a proper compliance, but Austria cannot send a regiment across the frontier without disturbing the peace of Europe. The Slav demonstrations in Russia are significant. The temper of Servia towards Austria is uncertain. The agreements of the powers are not constant.

If Montenegro forces the international demonstration off the port of Antivari to become an intervention in the war, the chimney pots may be falling soon in all parts of the continent. Nicholas may have a shrewd notion that if his government is resolute there will be a backdown on the other side.

REPRESENTATIVES!

Three sober and reputable business men, officials in leading banks of Illinois, cooled their heels at the Hotel La Salle the other day for several hours waiting to meet a senatorial committee.

They had been summoned to testify before the committee as to the existence or disposition of unclaimed bank deposits.

They were kept waiting because the honorable chairman of the committee, who was also the father of the resolution under which the inquiry was to be made, was drunk. The other members of the committee did not appear until rounded up by the clerk, and then only three of them.

An episode to make the decent people of this state hide their heads in shame—or go after a rope. There are some men sent to make laws for this commonwealth who disgrace republican government. These men are sent as representatives of the people. What they really represent is our dishonorable indifference, our ignorance, and our partisan folly.

But that is an old story, and a long one. There is a shorter one. Blaming it on the people is logical, but ineffective. This episode has another and directer application. Primarily, the responsibility rests on the senate, which should honor itself by selecting representatives who honor themselves and it.

What would the senate do if these citizens who have respected its summons had treated it as the senate's own committee did? What respect can the senate claim from citizens when it is held in such contempt by members of its own body? Are its solemn official acts to be held responsible if irresponsible agents are appointed to carry them out?

This episode challenges the honor of the senate. If that body wishes to be respected by the public, if a place in its membership is to convey any honor whatsoever, then the senate must respect itself sufficiently to see that its proposals, resolutions, and inquiries bear the impress of sincerity and sobriety, and that irresponsibles and undesirables be refused the opportunity to bring contempt upon the highest legislative body of the state. The powers thus lightly dealt with are the greatest in government. They are greater in some respects than the powers of the courts. The senate is not excusable for putting these powers into the unsteady hands of its least responsible members.

THEY NEVER LAUGH.

Occasionally a fear prevails that the suffragets are too serious. A lady might burn up a vicarage and the vicar and yet go home and laugh heartily at some prank of Algernon, the sweet innocent of five years, or be merry and gay at dinner. Just because a lady has her serious moments is no indictment of her character. She might be able to set a torch to Lloyd-George and get a snicker from his antics.

Therefore we do not entertain the fear that the suffragets are too serious merely because they are engaged at times in solemn work, but when it is set forth that the Spiritual Militancy League for Women's Rights objects spiritedly to the "subtle giving of precedence and prominence to the bridegroom," then the suspicion that the suffragets never laugh becomes acute.

That's the danger.

It will be recorded by the congressional reporter that President Wilson also spoke.

HEREUPON little Montenegro cordially invites the Powers to go and soak their respective heads.

THERE be those who maintain that it is cheaper to treat yourself to grapefruit every day than to pay doctor bills.

THANKS to an esteemed contemporary for suggesting that Lake Michigan be stocked with whales. A large herd—or school, or whatever you call it—of whales would raise the level of the lake and furnish more water for the drainage canal. Let it come!

TWO INTERESTING items were printed in the papers Monday morning. One was that Explorer Peary had been entertained and honored by the king of Italy, and the other was that Doc Cook had been ejected from a San Diego hotel for trying to be unduly chummy with a telephone girl. Comment is superfluous.

FREE wool may get through the senate, but there will be a lot of wild and woolly oratory unloaded on the country before the presiding officer wearily announces that the ayes have it.

STILL, if your income is more than $4,000 a year, old chap, you can afford to pay a small tax on it, cahn't you?

SHOULD congress need any more enlightenment from outside sources today, Mr. Bryan doubtless will be glad to make a few remarks.

IN A MINOR KEY.

As Shown.

Aspiring Pugilist—You know, young fellow, when I take care o' myself I can lick any man in the country, an' I'm buckling right down to work now.

Reporter—So I see—swashbuckling.

Unfortunate Resemblance.

"O, Uncle Henry, I'm mortified almost to death! You know one of the papers said the other day that there were 300 persons in the city who could read Sanscrit, and I wrote to the editor that I was in the 300."

"Well, Millicent?"

"Well, I wrote it just as plain as could be, and he printed it that I was 'in the soo'!"

With Apologies to Chooey.

A good old Yambler bicycle beneath you, geared not higher than 80, a comfortable old saddle that just fits you, with spring seatpost, front tire a little softer than rear, everything working smoothly and noiselessly, not the slightest creak anywhere, a spring tang in the air, a smooth country road ahead of you, a breeze at your back, your blood bounding with the joy of—O, well, let's go and get a dish of oysters!

Tragedies Told in Headlines.

"Acquitted by Jury in One Minute; Deceased Had Rocked the Boat."

"Mrs. Higgs-Wintergreen Brings Suit for Damages. Newspaper Had Printed Her Name Without Hyphen."

"Heir to Fine Old Estate Announces His Intention of Wedding Manicure."

"Two Automobiles, Each Driven by Single Tax Orator, Collide on Boulevard; Much Injury Inflicted on Atmosphere."

"Old Yarn Sock, Containing $36.25, Sent by Mistake in Bundle of Clothing to Flood Victims."

C. W. T.

How to Keep Well, By Dr. W. A. Evans.

Questions pertinent to hygiene, sanitation, and prevention of disease, if matters of general interest, will be answered in this column. Where space will not permit or the subject is not suitable, letters will be personally answered, subject to proper limitations and where a stamped addressed envelope is inclosed. Dr. Evans will not make diagnoses or prescribe for individual diseases. Requests for such service cannot be answered.

FRIEDMANN INFORMATION AND THE PATENT OFFICE.

THE custom in this country is for a physician to give his discoveries to the public, getting his reward from the larger demand for his services which follows. Occasionally, a German physician patents his discovery. A German physician who patents his findings is not running contrary to the customs in his country. Therefore, although the chance is that a medical discovery patented by an American is a fake, the chance is good that a medical discovery patented by a German has merit.

Dr. Friedmann tried to patent his consumption serum. The patent office is hesitating, because it is not certain that the idea is new, or a new combination of the old. While the controversy is not as to its merits as a curative agent, it is developing more exact information as to the nature of the treatment than I have been able to gather from other sources.

When the discussion took place before the Berlin Medical society, one bacteriologist told of having grown a tubercle bacillus from a turtle for Dr. Friedmann. He came to the conclusion that it was a human bacillus, modified by having lived in a turtle. He turned all of this culture over to Dr. Friedmann, but since then he had experimented on turtle bacilli and had found them capable of causing tuberculosis in guinea pigs.

When Dr. Friedmann replied he conveyed the plain impression that his bacilli were not from the culture made by Dr. Piorkowski, but were absolutely nonvirulent for guinea pigs.

The question was repeatedly raised: Were not these ordinary human germs temporarily nonvirulent? Dr. Friedmann's remarks led one to the belief that he had a bacillus that was from a different source and was always nonvirulent.

From the patent office we learn that Dr. Friedmann grows disease producing germs along with nonproducers and thereby he makes the disease producers harmless, which may be true. It has been done with other germs and even with tubercle bacilli.

Do they remain harmless when they get away from the other germs? Maybe so. But it is good sense to let the laboratory men find out for certain before the people have it tried on them.

The further facts disclosed in this controversy are not promising. The germs are grown on a culture medium in common use in laboratories for years. It is possible, however, that Dr. Friedmann uses proportions different from those in common use. It was a distinct disappointment to learn that he does not use a new bacillus; that he is making use of an old method of making harmful germs less harmful, namely, by growing them alongside certain harmless germs, modifying the flavor of his cantaloupes by cultivating pumpkins in the same field.

When it comes to making his preparation he pounds the germs up with a hammer, instead of grinding them up, as Dr. Koch described years ago, and as has been written about many times since. The Koch method is not used so much as it was. It may be that there is a radical difference between the results of pounding and grinding, but it will require proof for the man on the street.

It then comes back to about this: The only proof of the curative power of the Friedmann serum is the statements of the proprietor and his colleagues as to the good they had observed in cases treated. That proof as given at Berlin was not in detail sufficient for others to pass on it. Let us hope more detailed proof will soon be available. In the meanwhile the man with consumption had better stay where he is.

The Tuberculosis institute free exhibit will be open today (the last day) from 10 a. m. to 8 p. m. on the second floor, 19 West Jackson boulevard, near State. There will be a free lecture at 12:10 o'clock.

The housing exhibit at the City club is open to the public free daily from 2:30 p. m. to 9:30 p. m.; Sundays, 2 p. m. to 5:30 p. m.

SHOULD ASCERTAIN CAUSE.

Mrs. E. C. J. writes: "I have a granddaughter 6 years old. When she was 4 months old a lump about the size of a pea appeared on the left side of her neck, near the ear. It gradually grew larger. Many efforts have been made to treat this lump and much money spent. Now it seems to me they ought to find the cause of the lump and cure that."

REPLY.

An effort should be made to find out the nature of the swelling. If it is an enlarged lymph gland and has remained nearly latent for six years, it will do no great harm. It is somewhat better out than in, but the need is not great.

You are right; it is the part of wisdom to go back of enlarged glands to the seat of the trouble.

An enlarged gland near the ear in a 4 months old baby is usually a result of the scalp eruption so frequent in young babies. If that were the cause in this case the condition need not alarm.

GOOD PLACE FOR BABIES.

E. L. R. writes: "Will you please let me know what effect, if any, the climate, water, and general conditions of southern California would have on a family, including a year and a half old baby, moving out there from Chicago?"

REPLY.

It would be a good place for you. Babies thrive in southern California. The baby death rate in that section is low.

MEDICINE NO CURE.

Mrs. F. R. writes: "What is a cystic tumor and where is it usually located? What are the symptoms? Can medicine remove it?"

REPLY.

1. A cystic tumor may be located anywhere in the body. With one exception cysts consist of a bladderlike wall and a cavity filled with fluid.
2. The symptoms depend on the location.
3. No.

LA MARQUISE DE FONTENOY.

[Copyright: 1913: By the Brentwood Company.]

THE HON. MURIEL FRASER, who has just taken the vows of a nun and entered the Mill Hill convent near London, is the youngest and only unmarried sister of Lord Lovat, chief of the great Scottish clan of Frasers which is so extensively represented on this side of the Atlantic both in the United States and in Canada.

The Frasers are one of the oldest and most historic clans of Scotland, yielding to none in point of antiquity, and are believed to be not of Gaelic but of Scandinavian origin, the name Fraser being a corruption of Frisel. Be that as it may, the Frasers are on record as holding vast possessions in the south of Scotland in the reign of Malcolm III., surnamed the Great Head, who reigned prior to the Norman conquest of England and married Margaret, sister of King Edgar Atheling.

As to the importance of the Frasers, no better illustration can be furnished than the fact that Alexander Fraser, the head of the clan in the early portion of the fourteenth century, was chamberlain of Scotland and married Mary, sister of King Robert Bruce. Hugh Fraser was one of the hostages for King James' ransom when he returned from captivity in England, and the son of the first Lord Lovat, or Fraser of Lovat, fell with many of his clan in the battle of Flodden Field.

There is no house in Scotland which has a more sensational history than that of the lords of Lovat. Abductions, elopements, murders, rebellions, forgeries, and arson all figure in its annals. Numbers of its members have succumbed to violence, several of them having perished on the scaffold, the last one to lay his head on the block having been Simon Fraser, eleventh Lord Lovat, surnamed the Traitor. As none of his three sons, one of whom was Gen. Simon Fraser of the American revolutionary war, left any male issue, the vast estates passed at their death early in the last century to the senior descendant of the fourth Lord Lovat. He was the grandfather of the present peer.

Queen Victoria conferred on him an English peerage under the title of Lord Lovat and subsequently he secured from the crown and parliament the removal of the attainder that rested upon the patent of the Scotch barony of Lovat, created in 1459 and attainted at the time of the trial and condemnation of the eleventh lord, namely, the Traitor.

The Fraser estates are large, those in Inverness-shire alone extending over some 300,000 acres. The principal country seat of Lord Lovat is Beaufort castle, in that county, which has been rented in turn to the late Cornelius Vanderbilt, to William K. Vanderbilt, and to Henry Phipps. Lord Lovat, who, like his father, is a Roman Catholic, and who moreover is unmarried, did good service during the Boer war, raising exclusively from the members of his clan a large corps of mounted infantry, equipped and maintained at his own expense, who were known as Lovat's scouts, and who rendered themselves most useful during the campaign.

Beaufort castle is a stately pile, with a long, dark red façade, gray roofs, and many turrets and gables, a relatively modern edifice, having been erected by the late Lord Lovat some forty or fifty years ago to replace the unpretentious little house which had been the residence of the family since the burning of the old castle in the stormy days of the 1745 rebellion. The entrance is paneled with oak grown on the estate, and on the walls hang a collection of old weapons and arms, most of them of historic and family interest, as, for instance, the muskets carried by the Fraser highlanders who fought in Canada and distinguished themselves at the storming of Quebec.

Among the most interesting relics at Beaufort, however, are the veil worn by Mary Queen of Scots on the day of her execution, the favorite chair in which Simon Lord Lovat, surnamed the traitor, sat and dealt out justice as high sheriff of Inverness-shire, and Hogarth's striking portrait of that extraordinary peer, who was so many things to so many men and who finally at the age of 80, repudiated by all, met an unmourned death at the hands of the executioner on Tower hill, in London. One of the features of the castle is its beautiful private chapel, with delicately tinted walls, altar and reredos of exquisite marble, the stained glass windows being a thank offering of Lady Lovat for the return of her three sons from the Boer war.

As in the case of almost every English, Scotch, and Irish peerage, the right of Lord Lovat to his ancient Scotch barony and his estates has been contested, two of the principal claimants hailing from this side of the Atlantic, one of them from New York, and the other, John Fraser by name, being a native of Winnipeg, where he was frequently employed as a collector. Like the New York claimant, he bases his pretensions on a plea that he is descended from Alexander Fraser, elder brother of Simon the Traitor, and whose title and honors are alleged to have been usurped by the latter.

According to the claimant's story, Alexander Fraser, while a student of the University of Aberdeen and before the accession of his father to the title as tenth Lord Lovat, became involved in a scrape. Returning homeward one evening, he passed a cottage where merrymaking was in progress in connection with a wedding. He entered and joined in the sport. But the piper had the misfortune to play a Gaelic song which had been written against the Frasers. He ordered the piper to desist, and drew his dirk, intending merely to pierce the bagpipe. Unfortunately the dirk went farther than he had intended, penetrating the heart of the piper, who fell dead. Horrified by the tragedy, Alexander Fraser fled, his brother, Simon helping him to leave the country.

While at the university he had studied metallurgy, and it was this probably that led him to turn his steps in the direction of Wales, where he secured work in the mines of the Lord Powis of the day. He did well there, and among other things discovered a rich vein of copper, which is known to this day as Fraser's lode.

When Thomas Fraser of Beaufort, the tenth lord, died, his younger son, Simon, according to this story, determined to obtain both the barony and the estates for himself. So he wrote letters warning Alexander against returning to Scotland, greatly exaggerating the importance of the death of the piper, and intimating that if he, Alexander, set foot in Scotland, or disclosed his identity, he would be tried for murder and sent to the scaffold. Simon even caused an entry of the alleged demise of his elder brother to be inserted in the Kirk Sessions records of the parish of Kirkhill, and then claimed the peerage and estates of his father as the next surviving heir on the ground that his elder brother, Alexander, had predeceased his father, dying unmarried.

If the claimants have thus far failed, it is because, although they are able to prove the truth of their story about Alexander of his career as a miner in Wales and the usurpation of his rights by his younger brother, they cannot find the certificate either of his (Alexander's) own marriage or of that of his son.

There have been all sorts of strange features in connection with these suits. Thus several papers and jewelry, inscriptions on which are stated to have been of the utmost importance as bearing on the issues, were found concealed behind the wainscoting in the walls of an old building in London in the neighborhood of the tower of London when it was demolished fifteen years ago, and, as they belonged to the eleventh Lord Lovat, it is assumed that they were hidden there by the executioner who decapitated him.

A LINE-O'-TYPE OR TWO

"O curas hominum! O quantum est in rebus inane."—Persius.

THE CUSSED DAMOZEL.

The Cussed Damosel cut loose
About half-past eleven,
Prepared to do as wild a deed
As any under heaven.
Oil-soaked rags were in her hands,
And the bombs in her grip were seven.

She cried, "We'll blow this mansion up
Where Lloyd and George do dwell!"
"Wow!" cried her fellow-suffs, whose names
Were sweet as caramel,
Millicent, Pansy, Rosalys,
Phyllis and Christabel.

CONGRESS appears to have Mr. Wilson on its hands, as formerly it had the Colonel. The two gentlemen are alike in one respect—each has a positive way about him and an inclination to meet trouble half way.

SIMPLICITY has reached an apex in Washington. No wine at breakfast. Fancy!

ACCORDING to a bill to be introduced in the legislature of Wisconsin, a person who desires to buy a drink must obtain a license from the chief of police and a certificate from a physician that his health and moral character are good. By that time the man will have perished of thirst.

Forgotten but Not Gone.

[From the Iowa Homestead.]

Illinois has been unrepresented in the senate since the deposition of Lorimer and the death of Cullom, but now has its full quota again.

THE Drama league is a worthy institution, but its functions do not appear to be, like Ko-Ko's, "particularly vital"; otherwise so delightful an entertainment as "The Yellow Jacket" would not be obliged to close abruptly, and so admirable a play as "The Silver Box" would not be practically neglected.

OF more value, it seems to us, were an association of theater-goers pledged to support every first class play for at least a week. It might be necessary for each member to attend two or three times, or to provide substitutes. Is there some practical way of effecting this? We'll be one of a thousand to form an organization.

Quite Conceivably So.

Sir: On page 7 of his new book, "A Small Boy and Others," Henry James says: "Our parents had gone there for a year or two to be near our grandmother on their return from their first (that is, our mother's first) visit to Europe, which had quite immediately followed my birth, which appears to have lasted some year and a half, and of which I shall have another word to say."

Of course we take his meaning, but how quaintly he puts it. If one imagines a child's taking some year and a half to be born (even leap years), one may conceivably prefigure his manner of expression as marked by an extreme tenuity of deliberation. W. E. C.

J. R. MUDD and Cora Dirtt, who were married in Clay county, Missouri, were divorced last week. Evidently the going was bad.

"MUCH of the very best literary work has been done under strong incentive," says Winthrop Ames. True, Winthrop, true. Now, there's colyum conducting.

SOME of the new spring lids are questionable, to say the least.

TO J. B. C., L. B. L., and others: What makes you think that the figure descending the staircase is that of a woman?

IT is rather odd that no one has suggested that the staircase in the now w. k. picture is a Heinegabubeler staircase.

WITHOUT THE AID OF A NET.

[From the Burlington Hawk-Eye.]

The Cherry Sisters wish to state through the columns of the Hawk-Eye that the notices which appeared in the Burlington Gazette, written by the manager of the Garrick theater and editor of the Gazette, is false. We have never used a "net" in our act and no one knows this better than the managers and editors. We could have made this falsehood cost these parties considerable, but we do not care to have our pure name connected with theirs in court. "Vengeance is mine sayeth the Lord, I will repay." Therefore we will leave them in the hands of a just and righteous God. Adv. CHERRY SISTERS.

SO far as the average eye is appealed to, the "King and Queen Surrounded by Nudes" might as well be "Umpire Surrounded by Frenzied Fans."

What Ails the Post-Impressionists.

[A medical authority in the N. Y. Evening Post.]

One form of psychosis is known as dementia præcox. Its victims are characteristically given to disharmonies in expression, in music, literature, painting, or in the daily adjustments of life. They find harmony where it is not perceived by a normal mind. During the irritative stage of dementia præcox, talent, or even genius, may be lighted up with great brilliancy, to be followed in later years by the depressive stage, in which the individual is incapacitated for any sort of useful effort. In cases of a paranoiad phase we commonly observe an expression of prurient idea, like that shown in some post-impressionist work.

THE dementia is apparent, but the question is, Were the Matisse pictures painted during the irritative stage or later? Later would be our wild conjecture.

WHY DENTISTS BEAR DOWN.

"Now be sure I'm under the gas before you pull it."

"My grandfather had three sets of double teeth."

"Does it hurt to kill the nerve?"

"I don't think anybody has as sensitive teeth as I have."

"Do you think I could ever learn to wear false teeth?" K. O. H.

THE statement that "O Sassafras" was written by James B. Elmore of Indiana is challenged. If Elmore did not write this spring classic, who did? We pause—lighting a pipe meanwhile—for a reply.

HOWEVER, it may be stated without f. of s. c., that Mr. Elmore wrote "Pearl Bryan's Fate," the opening stanzas of which are lithographed on our memory.

Pearl Bryan's Fate.

Pretty Pearl Bryan had an elegant home,
With flowers and green pastures whither she roamed;
Her face like a rosebud, and teeth snowy white,
A gem of pure beauty, a star in the night.

There came to this cottage, in care of Will Wood,
A wooer, Scott Johnson, an imp of the fiend,
And betrayed this kind maiden, her heart he did break,
Who laid down her life for a villain's sake.

He absconded to Cincinnati, and dentistry took,
And left a true love he willfully forsook,
To pine in true nature—a false, fickle friend,
He never intended his ways for to mend.

WE hazard the forecast that Mr. Evers will direct the greater number of the games from the clubhouse.

NOT A FAST BLACK.

[From the Charleston News and Courier.]

A respectable colored woman wants a washing. Apply 98 President street.

"HARVARD Students Will Give Poor Legal Advice Gratuitously."—San Francisco Examiner.

A novelty only in that there is no charge.

ONLY the germ of rheumatism has been discovered, not the cure. Don't throw away that horse chestnut yet.

A CAREFUL DRESSER.

Old Grimes is dead, as has been said;
In memory he's enshrined.
He never wore a bright green tie
With a cute little bow behind.

E. L. S.

The Friend of the People.

Communications to this department MUST be signed by the full name and address of the writers. No attention will be paid to letters unless they are so signed. This is important to note, as many answers are sent by mail direct to the writers. Pen names may be used if so desired, but for our benefit you must give us your full name and address.

PAVING A SOUTH SIDE ALLEY.

Chicago, April 4.—[To the Friend of the People.]—Kindly ascertain for the writer when the alley north of Sixty-third street, between Stewart and Princeton avenues, is to be paved. The writer presented a petition with the required amount of frontage signers, asking for paving of the alley. Have not been able to get any information since as to when the alley will be paved.

W. M. DAVIS.

We have proceedings started for paving alley in block between Englewood avenue, West Sixty-third street, Stewart avenue, and Princeton avenue, and will hold public hearing on the proposed improvement as soon as the engineer of the board has prepared and submitted estimate of cost, which was recently ordered.

We are unable to state at this time just when the improvement will be made, this depending entirely upon what progress we are able to make in the proceedings after the public hearing. For instance, a majority of the property owners may, within thirty days from the date of the public hearing, file a petition which will operate to stay the proceedings for one year. We expect that the assessment will be confirmed so that the alley may be paved next year, and will do what we can to prevent unnecessary delays. From this you will see that much will depend upon the property owners themselves.

The property owner can always obtain information from this office (either by letter or telephone) as to the progress made in a proceeding and our records are always open to inspection.

EDWARD J. GLACKIN, Secretary.

PAVING WABANSIA AVENUE.

Chicago, April 1.—[To the Friend of the People.]—Kindly inform me when they are going to pave Wabansia avenue from Kedzie avenue west. C. M. I.

An estimate has been ordered on the cost of paving the street with asphalt, from North Kedzie avenue to Hancock street, but it is not at all likely that proceedings will reach confirmation this year. The improvement will not be made until next year at the earliest. As soon as the engineer prepares the estimate the property owners will be notified of the time set for the public hearing.

EDWARD J. GLACKIN, Secretary.

55TH STREET STATION REPAIRED.

Chicago, April 2.—[To the Friend of the People.]—The toilet facilities at Fifty-fifth street station were out of service because of the necessity of making a new connection to the water pipes in Fifty-fifth place because of the construction of a new building on the west. This work has been completed.

SOUTH SIDE ELEVATED RAILROAD CO.

WEST PARK TENNIS COURTS.

Chicago, April 2.—[To the Friend of the People.]—When will the tennis courts of Douglas park be thrown open to the public.

SALEM N. BARKIN,
820 South Marshfield avenue.

The tennis courts in the west park system will be opened as soon as the grounds can be put in good condition. GEO. H. MUGLER, Secretary.

WAIT FOR NEW STREET CAR TRACKS.

Chicago, April 3.—[To the Friend of the People.]—Please inform me when Elm street from Crosby to Sedgwick street will be paved.

L. JOHNSON, 1116 Townsend street.

The improvement of this street has been delayed until the street car tracks on the street were rehabilitated. This matter having been attended to, the street will be paved this summer with asphalt. The American Asphalt Paving company is the contractor in charge of the work.

EDWARD J. GLACKIN, Secretary.

AN ASSESSMENT EXPLAINED.

Chicago, April 3.—[To the Friend of the People.]—Kindly inform me what the cost should be to a property owner for paving one-half of a sixteen foot alley adjoining a residence lot twenty feet in width; that is to say, what should be the assessment on vitrified brick pavement, concrete foundation, on alley eight by twenty? The old block pavement was removed, with about four or five inches of soil.

ELLA PETZOLD, 826 Oakley boulevard.

I beg to advise you that the assessment charged against her property for paving with brick on six inches of portland cement concrete, the north and west alley and the north and south alley between West Jackson boulevard, South Irving avenue, West Van Buren street, and South Oakley boulevard is $32.21.

On the south side of the east and west alley in two lots each sliding 124.3 feet on the east and north alley with a depth of 25 feet. On account of shallow depth, these lots could only be assessed an equalized frontage of 86.25 feet. The last three lots sliding lots was pro rated over all the lots benefited by the investment, including the two lots at the intersection of the two alleys.

In many sections of the city there is only a single alley either east and west or north and south. In a block 600 feet long with no sliding property the estimated cost would be $2.80 per lineal foot. In the case of your correspondent the cost was $1.20 per lineal foot, because her property as well as all other property had to stand a proportionate share of the loss on the sliding lots above referred to.

All lots of like dimensions and similarly situated in relation to the improvement were assessed at the same rate as that of your correspondent.

EDWARD J. GLACKIN,
Superintendent of Special Assessments.

IMPROVEMENTS OF WEST SIDE BOULEVARDS.

Chicago, April 4.—[To the Friend of the People.]—What are the changes to be made on that part of Oakley boulevard and Hirsch boulevard from Van Buren street to Newberry avenue, and on Hirsch, boulevard from Oakley boulevard to California avenue? Will Hirsch boulevard be the main entrance to Humboldt park? Also will the property owners be taxed accordingly?

If any changes are to be made, when is the commissioners contemplate a change?

LOUIS KREMER.

The engineer for the west park board is now preparing plans for the purpose of putting in a new electric lighting system, black soil, seeding, new trees, and lawn spaces for both these boulevards. This will be done by special assessment as soon as the board passes on the matter.

GEO. A. MUGLER, Secretary.

A NEW SYSTEM OF SEWERS.

Chicago, April 4.—[To the Friend of the People.]—Please advise me whether the sewer will be extended west on Addison street this spring and how far west. Also will it be put in on Sixty-fourth avenue south of Addison street, this year?

W. G. GRAUMAN.
8452 North Sixty-fourth avenue.

An ordinance was passed for this proposition about a year ago and the assessment roll is about to be filed in court. I have no doubt that this sewer will be built during the middle of the coming summer.

In this connection I wish to advise you that we are planning sewers for all the streets between Sixty-second avenue and Sixty-fifth avenue, between Roscoe street and Addison street, all of which will be tributary to the Addison street sewer. The people in this vicinity have been urging this improvement and the Addison street case is being pushed to a confirmation.

GEORGE C. D. LEUS,
Assistant Chief Engineer of Sewers.

VOICE OF THE PEOPLE.

RECOGNITION OF CHINA.

Joliet, Ill., April 3.—[Editor of The Tribune.]—I cannot help expressing the deep satisfaction I feel with the Wilson administration and the Chinese question. The keen perception, close analysis, and wise conclusion of Mr. Wilson and Secretary Bryan are a marked contrast to the flabby and optimistic policy of the late Republican rule.

Five years ago I sent a Christmas present of the Declaration of Independence and the constitution and history of the United States to a Chinaman in Kwantung province, near Canton. I heard afterward many would gather together to hear the story of the struggle of the United States as read by this old Baptist native preacher. This only shows how virile the spirit of national republican life and liberty was at that time, and surely Mr. Taft had traveled enough to know it.

The Chinese republic's recognition cannot come any too soon to preserve Chinese autonomy and integrity.

The imperialists of China realize the permanence of the revolution and republic and have turned over a portion of the imperial palaces to the new republic. Here's to your success, Mr. Wilson, Mr. Bryan, and Mr. Roosevelt. May you live long and prosper. I see no great difference between you.

I was a Roosevelt Progressive, and they stand for any good measure for humanity in any party. GEORGE R. HILL.

SIMPLICITY AND LIFE.

Chicago, April 4.—[Editor of The Tribune.]—The many useful and much needed little lessons that are given out by THE CHICAGO TRIBUNE are of more value to the general public than so-called scientific writings.

"Talks With Women" contains valuable lessons. Experiences in housekeeping, in business, and in personal development are very helpful to readers. The good results of wholesome influences of life partners are pointed out when men are willing to be guided.

People must learn from each other and should express themselves freely in meetings as well. Speakers are often so scientific that the people cannot understand them. They talk into the air. Some people think outward glitter is the most essential thing. Able men often refuse to serve in responsible governmental positions because they think themselves too poor to maintain extravagant headquarters and social glitter.

Perhaps women could manage these matters and ignore foolish precedent. The president sets a good example, and able people should assist him in every way. No harm will come to those who serve honorably. The people will strive as hard to copy the simplicity and activity of President Wilson as they have striven to imitate foolish and useless extravagances of leaders. Nations are threatened with disruption, which wise teachers and leaders can avoid. When destruction cometh upon them the leaders shall not escape. J. S. H.

TEST OF DEMOCRATIC FIDELITY.

Duluth, Minn., March 29.—[Editor of The Tribune.]—The election of James Hamilton Lewis and Lawrance Y. Sherman as senators is an indelible demonstration in the performance of a Democratic pledge to obey and at all times be responsive to the popular will. The result of the first great test of Democratic fidelity is an assurance that the great commonwealth of Illinois, under the efficient leadership and guidance of her Democratic governor, will enjoy the fruits and benefits of progressive legislation for which the Democratic party stands sponsor, and which will enable her to elevate her bowed head, pointing the way to those of her sister states still in the grasp of reaction and indicating the path which leads to complete emancipation.

GEORGE B. FIRE,
8826 Rhodes avenue.

CHALLENGES THE CITY CLUB.

Chicago, April 4.—[Editor of The Tribune.]—I appealed to the City club for the privilege of making an entry at its housing exhibit. I was informed that limited time prevented acceptance of my proposition.

Is the City club not pledged to present all available housing improvements for public inspection and instruction as to which would be best for adoption as relief from the present sickness breeding house? This, I believe, is the prevailing impression, which the committee would evade on lack of time plea.

I therefore challenge the City club to enter the prize winning plan of their housing exhibit to compete with my housing plan before a public audience and let a rising vote decide which has won the contest.

I will provide stereopticon, so that plans can be shown and explained to best advantage, in Hundel hall, April 28, 8 p. m. To produce a home of comfort and convenience, wherein health shall not be forfeited, is acknowledged as the "most important problem before the civilized world" and should welcome defeat of their own invention in order that the invention bringing most relief to the sick might be the more speedy and definitely emphasized thereby. And I think this principle I do most earnestly concede myself. ERASTUS W. WOOD.

DESTITUTION IN FLOODED DISTRICTS.

Rock Island, Ill., April 1.—[Editor of The Tribune.]—We understand report comes from some of larger stricken cities in Ohio that no food or clothing is needed—nothing but cash is wanted or able to cope with situation. Relief has been concentrated in many places to a great extent; is it not therefore a fact that aid to smaller villages, crossroads hamlets, and isolated cases must perforce be secondary; hence suffering and want prolonged to a larger extent in proportion in the latter places.

Would it not be advisable for proper authorities to make general proclamations for certain districts or states as to what is wanted and where, and advise whom to notify when the car is packed and to get routing orders.

We believe contributions will total but a small part of incomprehensible loss, but food and wearing apparel are forwarded in addition to all the money that can be raised the authorities in flooded district could refrain from spending just so much cash for food, etc.; thus they would have more resources for sanitary purposes, general work, and reconstruction. L. A. I.

PEOPLE AND THINGS.

Colorado Springs, Colo., March 24.—[Editor of The Tribune.]—Kindly inform me (1) what Lecky was; (2) what is replementation as mentioned in Jane Addams' book, "The Newer Conscience and an Ancient Evil" (page 6, line 17); (3) who Whittenbach was, and (4) what sabotage is, and how the word is pronounced. E. J. K.

1. William Edward Hartpole Lecky, historian and publicist, was born in 1838 and died in 1903. His books are "Tendencies of the Age," "Leaders of Public Opinion," "History of Rationalism in Europe," "History of European Morals," "History of England in the Eighteenth Century," "History of Ireland in the Eighteenth Century," "Poems," "Democracy," "Liberty," "Historical and Political Essays."

2. We do not find the word in any dictionary.

3. We do not know of him.

4. Sabotage may be loosely defined as the industrial policy of turning out inferior work or inferior quantity, of "soldiering," or of putting machinery out of order for the purpose of harassing employers. It is also spelled [illegible]

...d of ...People.

...ned by the full name and ad... ...iers unless they are so signed. ...by mail direct to the writers. ...ht you must give us your full

...SESSMENT EXPLAINED.

...April 3.—[To the Friend of ...]—Kindly inform me what the ... be to a property owner for ...half of a sixteen foot alley ad... ...residence lot twenty feet in ... is to say, what should be the ... on vitrified brick pavement, ...undation, on alley eight by ...The old block pavement was ...ith about four or five inches of ...

...PETZOLD, 325 Oakley boulevard. ...vise you that the assessment charged ...property for paving with brick on ce... ...rtland cement concrete, the north... ...y and the north and south alley ... ...Jackson boulevard, South Irving ave... ...an Buren street, and South Oakley ...$62.21.

...th side of the east and west alley ave... ...siding 124.3 feet on the east and west ... depth of 25 feet. On account of the ..., these lots could only be assessed on ... frontage of 56.25 feet. The loss on ...ling lots was pro rated over all the ... by the investment, including the ...e intersection of the two alleys. ...tions of the city there is only a single ...ast and west or north and south. In ...eet long with no siding property that ... would be $2.30 per lineal foot. In ...your correspondent the cost was $3.10 ..., because her property as well as all ...y had to stand a proportionate share ... the siding lots above referred to. ...like dimensions and similarly situated ... the improvement were assessed at the ...that of your correspondent.

EDWARD J. GLACKIN, ...perintendent of Special Assessments.

...EMENTS OF WEST SIDE BOULEVARDS.

...April 4.—[To the Friend of the ...What are the changes to be made ...of Oakley boulevard and Hirsch... ...rom Van Buren street to North ... on Hirsch boulevard from Oak... ...rd to California avenue? Will ...levard be the main entrance to ...park? Also will the property ...taxed accordingly? ...anges are to be made, when do ...ioners contemplate a change?

LOUIS KREMER.

...r for the west park board is now pre... ...for the purpose of putting in a new ...ng system, black soil, seeding, new ...wn spaces for both these boulevards, ...nd by special assessment as soon as ...ees on the matter.

GEO. A. MUGLER, Secretary.

...SYSTEM OF SEWERS.

...April 4.—[To the Friend of the ...Please advise me whether the ... be extended west on Addison ...pring and how far west. Also ...ut in on Sixty-fourth avenue, ...dison street, this year?

W. G. GRAUMAN, ...3452 North Sixty-fourth avenue.

...ce was passed for this proceeding ...ago and the assessment roll is about to ...urt. I have no doubt that this sewer ...during the middle of the coming sum...

...section I wish to advise you that we ... sewers for all the streets between ...avenue and Sixty-fifth avenue, be... ...street and Addison street, all of which ...ary to the Addison street sewer. The ...vicinity have been urging this im... ...the Addison street case is being ...confirmation.

GEORGE C. D. LEUTH, ...Assistant Chief Engineer of Sewers.

...OPLE.

...NGES THE CITY CLUB.

...April 4.—[Editor of The Tribune: ...to the City club for the privilege ...n entry at its housing exhibit. I ...d that limited time prevented ac... ...my proposition.

...y club not pledged to present all ...using improvements for public ...nd instruction as to which would ...doption as relief from the present ...ding house? This, I believe, is ...ng impression, which the com... ...evade on lack of time plea.

...challenge the City club to bring ...nning plan of their housing ex... ...pete with my housing plan be... ...e audience and let a rising vote ... has won the contest.

...vide stereopticon, so that plans ...wn and explained to best ad... ...Handel hall, April 28, 8 p. m. ...a home of comfort and conven... ...in health shall not be forfeited, ...dged as the "most important ...ore the civilized world" and all ...ome defeat of their own inven... ...that the invention bringing most ...sick might be the more speedily ...y emphasized thereby. And to ...e I do most earnestly commit

ERASTUS W. WOODS.

...TUTION IN FLOODED DISTRICTS.

...ld, Ill., April 1.—[Editor of The ...We understand report comes from ...er stricken cities in Ohio that no ...othing is needed—nothing but ...ted or able to cope with situa... ...has been concentrated in larger ...great extent; is it not therefore a ...d to smaller villages, cross road ...d isolated cases must perforce be ...hence suffering and want extend ...extent in proportion in the latter ...

...t be advisable for proper authori... ...general proclamations for re... ...or states as to what is wanted ...and advise whom to notify when ...acked and to get routing orders? ...e contributions will total but a ...f incomprehensible loss, hence if ...aring apparel are forwarded in ...all the money that can be raised ...ies in flooded district could re... ...spending just so much cash for ...thus they would have more re... ...anitary purposes, general relief ...reconstruction. L. A. S.

...PLE AND THINGS.

...prings, Colo., March 24.—[Editor ...ns.]—Kindly inform me (1) who ... (2) what is replementation, as ... Jane Addams' book, "A Newer ...nd an Ancient Evil" (page 67, ... who Whittenbach was, and (4) ...e is, and how the word is pro...

E. J. KELLEY.

...Edward Hartpole Lecky, Irish ...d publicist, was born in 1838 and ... His books are "Tendencies of ... Leaders of Public Opinion," ... Rationalism in Europe," "Eu... ...pean Morals," "History of Eng... ...eenth Century," "History ... the Eighteenth Century," ...emocracy," "Liberty," and ... Political Essays." ...nd the word in any dic...

...not know of him. ...e may be loosely defined as the ...ctory of turning out inferior work ...ntity, of "soldiering," and of ...ry out of order for the pur... ...employers. It is pronounced

...RSON ARRESTS BEGUN BY HOYNE

...tectives Armed with 259 Capiases for 59 Indicted Persons Start Hunt.

...SEVERAL FLEE CHICAGO.

Full List of Accused Men and Fires Involved Is Made Public.

Merchants, crooked fire insurance adjusters, and "torch bearers," branded by the special grand jury as members of Chicago's "arson trust," were sought yesterday by a small army of detectives with 259 capiases.

Several of the fifty-nine indicted appeared at State's Attorney Hoyne's office and gave bond. A few were taken into custody and search is still being made for some who are believed to have fled the city.

...hour Men Surrender.

Henry F. and Abraham Weber, D. Bondowits, Solomon and Hyman Kohn were among the first to furnish bonds. Detectives found I. Rosen and hurried him to the north side.

Word that the governor of Nebraska had honored the request of State's Attorney Hoyne for the extradition of Solomon and Jacob Rosa, under arrest in connection with a suspicious blaze in their store at 3715 West Twenty-sixth street last December, reached the prosecutor.

Persons Under Indictment.

Identity of the men, the fires in connection with which they were indicted, and the amounts of insurance follow:

Antonio Moriel, Agustino Moriel, Filippo Moriel, Ben Fink, Nathan Spira, Julius Zar, and Marry Brown, 906, 908, 910, 911 Milton avenue; $63,000; paid, $41,000.

Michael Rangis, Joseph Clarke, and John Danies, 2027-2037 Calumet avenue; $16,000.

L. B. Melnick, P. A. Melnick, and Benjamin Fink, 4352-4354 Evanston avenue; $7,600.

Frank M. Elkins, J. Lipson, Ben Fink, Israel Schafner, and Samuel Glaser, 1124 West Fifty-ninth street; $11,000.

Morris C. Greenwald, Jacob Schafner, Sam Fink, and Harry Brown; 4020 Elston avenue; $31,500.

D. I. Felsenthal, M. F. Fox, M. Rosenberg, Ben Fink, H. J. Feinder, J. Machelinsky, and Nathan Spira, 902-904 South Morgan street; $31,500.

Louis Asher, Joseph Clarke, Israel Schafner, 413 South Lincoln street; $12,500.

Louis Rose, Israel Schafner, Sam Fink, and Joseph Clarke, 11084 Michigan avenue; $34,500.

Morris Nudelman, Isaac Weinstein, A. Solomowitch, Harry Brown, Julius Zar, and John Danies, 107-111 South Clark street; $15,000.

W. A. Harris, Max Covitz, Maurice Nudelman, John Danies, Harry Brown, and Julius Zar, 1235 Milwaukee avenue; $19,750.

Bernard Levine, Moe Rosenberg, and Ben Fink, 1041 Milwaukee avenue; $22,000.

I. Rosen, Joseph Clarke, John Danies, 710-714 Blue Island avenu; $5,000.

Henry F. Weber, Abraham Weber, Harry Brown, and John Danies; 2050 Milwaukee avenue; $18,000.

D. Drosdowitz, Ben Fink, and Nathan Spira; 861 Milwaukee avenue; $30,102.

Solomon Kohn, Hyman Kohn, Joseph Clarke, and John Danies; 2005 Wentworth avenue; $20,000.

Samuel Rosenberg and Ben Fink; 130 East Fifty-first street; $9,000.

Paul Covitz, Edward Covitz, Joseph Clarke, and John Danies; 18-20 South Fifth avenue; $35,000.

Joseph Udolth, Joseph Clarke, and John Danies; 903-07 West Van Buren street; $5,000.

Michael Weinhaus, Joseph Clarke, Israel Schafner, and Ben Fink; 237 West Van Buren street; $1,500.

Jacob Janover, Harry Brown, John Danies, and Joseph Clarke; 1004 West Madison street; $2,000.

Henry Cohen and John Danies; 65 Emerson avenue (old number); $1,000.

Henry Cohen and John Danies; 216 North Forty-fifth avenue; $1,200.

Henry Cohen and John Danies; 1024 South Robey street; $2,000.

Solomon Rosa, Jacob Rosa, Ben Fink, Joseph Clarke, and Harry Brown; 3715 West Twenty-sixth street; $5,000.

Samuel Litman and Joseph Clarke; 1203 Johnson street; $6,000.

Joseph Clarke, Harry Brown, Samuel Rottenberg, and John Danies; 562 West Twelfth street (old number); $1,500.

Emmanuel Goodman, Emanuel J. Gross, Samuel J. Gross and John Danies; 188 East Monroe street (old number); $9,000.

I. Labow, Joseph Clarke, Harry Brown, and John Danies; 1021 South Halsted street; $6,500.

State's Attorney Hoyne believes all the persons indicted eventually will be captured.

FROST ATTORNEY SAYS U. S. AGENTS ARE RAH! RAH! BOYS.

Names Land Office Men for Present Alaska Fraud Case—Calls Them Pussyfooted.

Judge Landis yesterday reprimanded Attorney J. W. Robinson of Seattle, a former county judge at Olympia, for statements made in the course of his argument for the defense in the trial of Albert C. Frost and four other defendants charged with conspiracy to defraud the government out of Alaska coal lands.

Robinson asserted that the people of the Pacific coast and in Alaska "are hoping and praying for a verdict of not guilty" for Frost and his fellow defendants.

"Judge Robinson, that sort of an argument is equal to offering the jury a money bribe and is highly improper," interrupted Judge Landis. It will not be tolerated in courts of orderly and decent procedure."

At one time Mr. Robinson referred to the special agents of the United States land office as "pussy footed, rubber toed, 'rah 'rah boys."

"Before going any further with that kind of statements I would like to have you point out in the record where any such evidence appears in this case," said Judge Landis. Attorney Robinson told the jury the ambitions of several young college graduates were responsible for the predicament Frost and his co-defendants were in.

Mother Mourns for 'Stolen' Baby.

MRS. JAMES KIVI AND BABY.

Somewhere James Kivi is fleeing with a baby in his arms. Meanwhile, in a flat at 1621 North Francisco avenue, his wife mourns. He chose the baby Adolph instead of the 6 year old Helen because, as a letter disclosed, he believed his wife's grief would be more poignant.

Through a ruse of moving into a loop shop, Kivi sent the family furniture away in a van. Then he took the baby "on a visit to a brother," he told his wife. But instead Kivi disappeared.

A neighbor yesterday received a letter announcing Kivi had fled to California.

PASTORS FLAIL CUBIST SHOW; CONDEMN ART INSTITUTE.

Methodists Refuse to Meet in Building Until Futurist Work Is Removed from Walls.

Public censure of the Art Institute for allowing the exhibition of the futurists was pronounced yesterday at the Methodist ministers' meeting in First Methodist Episcopal church.

The outburst came from the Rev. Charles Bayard Mitchell, president of the meeting, when it was proposed by the business committee, through its chairman, the Rev. J. S. Dancey, pastor of Auburn Park church, to meet at the Art institute two weeks hence to hear a lecture on ecclesiastical architecture.

"If I were on the floor of the house I would move that the managers of the Art institute be censured for prostituting the walls of the institute to such purposes as the present exhibit of cubist art," he said. "The picture, 'Septemebr Morn,' about which so much fuss was made, is as fresh as a daisy and as modest as a violet compared with the indecent, vulgar, obscene pictures of the futurists. This exhibition was not allowed in Paris to be hung in the regular halls. These pictures would not be allowed by the police authorities to hang on the walls of the lowest barrooms of the city."

Not until it was assured the present exhibit would be out of the institute by the time specified was the motion allowed to pass that the going there be left to the discretion of the business committee.

About twenty of the post-impressionist pictures now on exhibition in the Art institute have been sold since the show opened. Many more, it is expected, will be disposed of before the exhibition closes on April 16.

The names of the purchasers are not made public. A. J. Eddy, however, is known to have bought Duchamps' "King and Queen Surrounded by Nudes" and "The Chess Players," as wel las the "Nude Descending a Staircase."

ACCUSED BY GIRL; KILLS SELF.

Charges of Young Woman Revealed as the Cause of Suicide by Fugitive.

Investigation by the police yesterday revealed the motive that prompted Otto Kozak to commit suicide at Antigo, Wis., as police were about to arrest him, was a desire to escape the charges of an attack on 14 year old Anna Jeblicka.

KESNER'S STORE UNDER RECEIVER

President of New York Company Files Equity Suit Against Corporation.

CREDITORS JOIN ACTION.

Assets Exceed Liabilities, but Lack of Ready Money Causes Embarrassment.

New York, April 7.—[Special.]—J. L. Kesner & Co., the concern which opened "The People's Department Store" at Twenty-third street and Sixth avenue in September, 1911, in the building formerly occupied by Ehrich Bros., went into a receiver's hands today. The assets are said to be $1,400,000 and the liabilities $870,000.

The suit in equity was filed by Jacob L. Kesner, president of the firm, with the approval of both the company and its creditors. Judge Macrin of the United States District court appointed as receivers Abraham S. Gilbert, a lawyer, and Leo A. Price, head of the recently consolidated Fourteenth street store and Rothenberg & Co.'s department store at 34 West Fourteenth street. Their bond is $50,000. The receivers will keep the store open.

Kesner Files Large Claims.

Mr. Kesner said he owns $75,000 of the capital stock of $750,000, and that the company owes him more than $100,000 on notes he indorsed. He said the company will pay in full, but owing to lack of ready money, inability to borrow further, and the fact that creditors are suing for $200,000 debts that have matured, a receivership is necessary.

In his complaint Mr. Kesner said the assets included accounts receivable, $120,000, and cash on hand, $35,000; a large amount of merchandise, buildings, leases, etc. He appraises the merchandise at $600,000.

President Explains His Action.

Mr. Kesner said tonight: "A receivership is necessary for the conservation of the company's assets, pending reorganization. It will be conducted with the cooperation of large creditors and stockholders. One of our difficulties was that we had a lot of money tied up in fixed investment—such as improvements and store equipment. The volume of business has been satisfactory ever since opening, but conditions generally have been against us. We have been negotiating recently for fresh capital, and these negotiations are still pending. Under the order of the court the receivership will be of short duration."

Jack Johnson's Wife Stricken.

Lucille Cameron Johnson, white wife of "Jack" Johnson, negro prizefighter, this morning will be operated on at Wesley hospital for appendicitis. She was stricken at Johnson's home at 3344 Wabash avenue yesterday. She was taken to the hospital late last night. Dr. R. W. Carter will perform the operation.

ANGOSTURA BITTERS with sweetened water for ladies and children.—Advertisement.

BURIED AT NIGHT, A HERO

Victor in Many Battles Rests in McKenzie's Cemetery.

FRIENDS BY LEGION MOURN.

Pour Out Tributes, Pour In Potheen—He's Gone, Doggone.

They buried him last night—old Spot, hero of half a hundred fights. They laid him deep at dead of night, and they gave him a wake and a sermon.

A keg of beer was tapped in the basement of Dan Ronan's, 3125 Emerald avenue, for he belonged to Ronan, though all the neighborhood called him friend. There was plenty of tobacco and dozens of clay pipes, and the number of sandwiches couldn't be counted.

The mourners came early to pay their respects to the dead champion. They brought flowers and laid them on the home made coffin. They sang songs to show their sorrow and buried their grief in dancing the gris.

Crepe on the Door.

There was crepe on the door, and honorary pallbearers, and mourners carrying lighted candles. And there will be a headstone with this simple inscription engraved upon it: "He's gone! Doggone!"

Altogether, Spot would have enjoyed his own funeral if he had been alive!

Old Henry Lawlor—great friend of Spot, was Henry—preached the sermon, insisting that it was a dogmatic sermon. He praised the virtues of the deceased, who had been faithful to his master for fifteen years, and who had won himself more friends than any human in the neighborhood.

Then the funeral cortege got under way, the grave was dug in McKenzie's cemetery, a vacant lot, the tapers were lit, the last words were said: "Poor old Spot, the cats will miss you much!"—the grave was filled in, and the mourners returned to the keg and the sandwiches.

Keg Dry, but J. P. Walsh Helps.

The keg was dry and the sandwiches gone, so the funeral party went to the saloon of John P. Walsh, state representative and friend of the dead fighter, and drowned their woe again.

Spot was 15 years old, a bull terrier. In his prime not a dog could whip him. Ronan matched him against the best in his class and he won time after time. Lately, however, he had taken life easy and accumulated many bones which he buried in the yard.

How About Your Desk?

Is the top of your desk scratched or marked or stained? Do you lose time tables, maps, calendars, etc.? Why not avoid all this annoyance and add managerial distinction to your desk with one of our handsome

Plate Glass Tops

We also have tops for tables of all styles, dressers, chiffoniers, sideboards, window sills and many other uses. We'll gladly tell you all about it.

Phone Kedzie 479

Plate Caulfield Glass CAULFIELD GLASS CO. 3017-3019 COLORADO AV.

"How do you keep your floors so clean and bright?"—"Simply wash them with water." "What! put water on that beautiful varnish?"—"Yes, hot water, and soap, too, if it needs it. That varnish is Valspar. Hot water and soap don't hurt it a bit."

VALENTINE'S VALSPAR

The Varnish That Won't Turn White

Water-proof, Soap-proof, Sanitary

Wash your floors. It's the only cleanly way. A floor varnish that can only be wiped with cold water or oiled is unhygienic.

Hospitals don't allow sweeping—they insist on washing. So should the housewife.

Valspar is absolutely unharmed by washing with hot water. You can wash it as often as desired.

You can destroy every germ with boiling water and keep your home as sanitary as a hospital.

Use Valspar wherever there is incidental exposure to dampness and water.

Use it in the pantry, kitchen and bathroom.

Use Valspar on all outdoor woodwork, such as front doors, porch furniture, etc.

Use Valspar on the dining-room table—hot tea or coffee won't spot it.

Prices: Gallon can, $4.50; half gallon, $2.25; quart, $1.20; pint, 60c.

"Valspar - Mirror Finish"

For Sale by Leading Dealers in Chicago and Vicinity

Manufactured by

VALENTINE & COMPANY, 343 S. Dearborn St., Chicago

VALENTINE'S VARNISHES (Trade Mark) *Largest Manufacturers of High Grade Varnishes in the World* NEW YORK BOSTON TORONTO LONDON PARIS AMSTERDAM Established 1832

100% { Material, Construction, Finish, Style "Andrews Desk Quality"

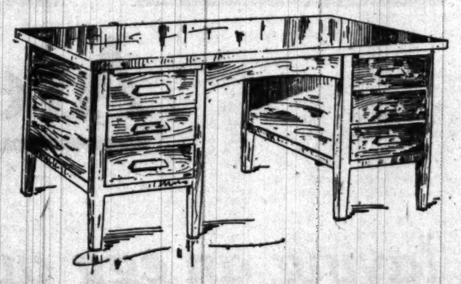

Clearance Sale Price on This "Andrews" Desk Is $20

Full Quarter-Sawed Oak Throughout.

"QUALITY"—Is the only real test of a genuine bargain. When you buy "Andrews' 100% Desk Quality" you are assured of the genuineness of your bargain.

1-3 to 1-2 Less Than Regular Prices

on all discontinued styles in roll tops, flat tops, tables and chairs during our Clearance Sale. Mahogany and Oaks to choose from.

The A. H. Andrews Co.

115 S. Wabash Avenue

C/B

A la Spirite CORSETS

Are You Proud of Your Lines?

Has your figure the graceful, supple, Youthful lines that make you proud to see your reflection in the glass?

Or do the clinging, draped fashions of the day dissatisfy and puzzle you when you adapt them for your own use?

If so then *look to your corset.*

Among the 240 different C/B a la Spirite models is one which is designed especially and solely to mould your very figure into supple lines of Youth. It will do this without compressing, binding or torturing you.

Try your C/B model today. Call at the corset department of your favorite store, and have the expert corset fitter there help you select it. Prices as always, $1 to $20.

THE STANDARD EVERYWHERE OF THE WOMAN OF FASHION

BALTIMORE & OHIO

RAILROAD SYSTEM

THE LINE IS OPEN FOR ALL CLASSES OF FREIGHT TRAFFIC TO AND FROM

CHICAGO	PARKERSBURG
NEW YORK	CINCINNATI
PHILADELPHIA	COLUMBUS
BALTIMORE	ZANESVILLE
WASHINGTON	AKRON
CUMBERLAND	CLEVELAND
PITTSBURGH	SANDUSKY
WHEELING	TOLEDO

And all other points on the Baltimore & Ohio, Baltimore & Ohio Southwestern and Cincinnati, Hamilton and Dayton Railroads

Except points on the Millersburg Branch south of Lodi, Ohio & Little Kanawha Branch, between Putnam and Harmer, Ohio, both inclusive. Ohio River Railroad South of Ravenswood.

Baltimore & Ohio Southwestern R. R. west of Lawrenceburg.

Cincinnati, Hamilton and Dayton R. R. west of Hamilton.

NOTICE To Taxpayers

The trouble and inconvenience of standing in line at the County Collector's office is entirely unnecessary if you are a Savings Depositor with the *Oldest Bank in Chicago.*

Bring your tax-bills to us. We furnish an easy, quick and perfectly safe way for you to avoid all this annoyance and it costs you nothing.

It is but *one* of the *many* ways in which this Bank is giving its customers *real* Service.

THE MERCHANTS LOAN AND TRUST COMPANY

112 WEST ADAMS ST. N. W. CORNER CLARK ST.

ESTABLISHED 1857

GOG

English Pump

(Low, Flat Heel)

In Gunmetal and Black Satin

$4

Also same style in Gunmetal and Patent Leather $5

BOTH WOMEN'S STORES

Headquarters for Cut Steel Buckles $1.50 up

O'CONNOR & GOLDBERG

WOMEN'S STORES 205 SOUTH STATE 23 E. MADISON ST.

"Four O-G Booteries"

MEN'S STORES 205 SOUTH STATE 6 SO. CLARK ST.

The *Right* Face Cream is a *Penslar* Cream

Winter and Spring play havoc with the skin of the hands and face.

Outdoors the smoky air and icy winds—indoors the dry, parching heat of furnaces. No wonder the pores are clogged and the texture hardened.

In the *PENSLAR* line of toilet preparations there are several that meet all the varying requirements for skin treatments.

Just as a suggestion—for chapped, rough skin, use—

Penslar Almond and Cucumber Cream, or Penslar Snowatilla

For the complexion use—

Penslar Lilac Face Cream, or Penslar Buttermilk Cerate and Penslar Vanishing Face Cream.

It is not necessary for us to say more than the simple truth about Penslar preparations to sell them. We know what they will do and we tell you. We firmly believe that each of these five is better, finer and more certain to please than any other article of the kind.

Come in and see them, anyway.

HOME DRUG COMPANY

65 WEST MONROE STREET NEAR DEARBORN—CHICAGO

Watch for coupon for Free Chi-Namel Varnish in next Sunday's Chi-Namel Advertisement.

It will not appear again.

AN AD in THE TRIBUNE is worth two in the rest

In Modern Apartments Landlords provide for Pure Drinking Water Insist on *complete* sanitation. RED CROSS FILTER SERVICE 134 N. LA SALLE ST. MAIN 3015

BLOCK MAY LOSE COMMITTEE POST

Council Slatemakers Split Over Chairman of Transportation Division.

MAYOR TAKES NO HAND.

Democrats Demand One of Their Number; License Head Also in Doubt.

[BY A STAFF CORRESPONDENT.]

Excelsior Springs, Mo., April 7.—[Special.]—Six Chicago aldermen spent all this afternoon looking for a man to take the place of Ald. Eugene Block as chairman of the city council committee on local transportation. The argument landed nowhere. Block's name was put on the tentative list of chairmen, but he still is in danger of losing.

Two other interesting developments marked the first formal conference of the entire committee on committees. Ald. Ellis Geiger, the belated arrival, brought them about. He was hailed as a likely chairman of the license committee, for which Ald. J. F. Ryan had been considered, and he brought with him a suggestion that Charles E. Merriam should be placed on the local transportation committee.

Mayor Friendly to Merriam?

Ald. Geiger conferred with Mayor Harrison shortly before he left Chicago, and for that reason it is believed the administration would not object to the independents being placed on the transportation body. The committee probably will follow the suggestion.

The first development came because of the committee's desire to find a license chairman independent of both the "wet" and the "dry" factions.

Special importance is attached to the license committee this year because it will rest upon that body to find a substitute for the Harkin ordinance, the operation of which was declared invalid by the Supreme court. The whole saloon situation—the question whether the limitation of the number of bars shall be wiped out entirely—depends upon the committee's work and the action of the legislature in granting or denying municipalities to confer the right of reissuance and assignment of licenses.

Objections to Block's Candidacy.

Objections to naming Block to succeed himself were based on the record of the transportation committee during the last year. It was severely criticised by Mayor Harrison when it became apparent that not even a halfway decision upon the gigantic merger of the elevated and surface line companies could be reached before the retirement of the last council. When asked last week whether he favored keeping Block at the helm in this matter, Mayor Harrison declined to express himself with any degree of emphasis.

The Republicans raised the question whether a stronger hand might not be placed at the wheel in traction matters, and declared party lines should be waived in such an important proposition. They named Ald. Theodore K. Long.

Chairman Richert answered that Block had had as much experience in transportation matters and delivered an ultimatum that he and his associates would stand by Block unless a better Democrat were picked from last year's committee.

Lippe for Buildings Committee.

It was pointed out that Ald. W. F. Lippe is the natural successor for Charles M. Thomson, elected to congress last fall, as chairman of the committee on buildings. It was agreed Lippe would be listed tentatively for the chairmanship.

WILL CONTEST MERRIAM VOTE

Eckland's Friends Charge Fraud in Seventh Ward Election.

TO FILE CHARGES TODAY.

Declare 300 Ballots Were Illegally Cast and Counted.

Seventh ward Democrats have formulated a list of election fraud charges against Charles E. Merriam's supporters, which will be filed with the election commissioners today or tomorrow.

At a meeting held last night in the Seventh ward, a canvass of reports of precinct workers was made, and the returns as compiled by the friends of Oscar Eckland were compared with those of the election board. It was then decided to contest Mr. Merriam's election.

Charge 300 Votes Illegal.

The formal complaint, carrying with it the particulars of alleged frauds, will be prepared today by William Rothmann, Democratic ward committeeman. It is the contention of the Democrats that more than 300 votes cast for Merriam will be thrown out and that Eckland will be declared the winner in the ward.

Until last night it had not been definitely determined whether or not to contest Mr. Merriam's election. The meeting was called by Mr. Rothmann, and when the reports of the precinct workers differed materially from the election returns it was decided to make a contest.

"Repeating" Also Charged.

The free use of money throughout the ward, the voting of "floaters" and "repeaters," and other charges that are usually confined to the river wards, it is said, will figure in the charges.

Mr. Rothmann last night refused to give the details of the complaint that he will file, but said that it would be ready for presentation to the election board today or tomorrow.

STOCK EXCHANGE BILLS PASS.

Anti-Wash Sales and Anti-Bucket Shop Measures Go to Governor of New York.

Albany, N. Y., April 7.—Two of the Levy stock exchange reform bills recommended by Gov. Sulzer passed the senate tonight without opposition. They now go to the governor for his signature.

One of the bills is designed to prevent "wash sales" by making it a felony to inflate or depress the price of stocks by means of fictitious purchases.

The other bill would make more stringent the present law against bucket shops.

NEWTON C. DOUGHERTY LOSES.

Circuit Court of St. Louis Finds for Peoria Board of Education in Suit to Recover Property.

St. Louis, Mo., April 7.—Judge Hitchcock in the Circuit court today decided in favor of the Peoria, Ill., board of education in a suit brought against the board by Newton C. Dougherty, former superintendent of the Peoria schools. Dougherty sought to recover real estate at 1017 Lucas avenue, St. Louis.

MAYOR DROPS DEAD IN HOTEL

Chief Executive of San Antonio, Tex., Passes Away in Hostelry in Home City.

San Antonio, Tex., April 7.—[Special.]—Mayor Jones of San Antonio dropped dead in the St. Anthony hotel tonight.

CUNNEA MAKES FURTHER GAINS

Socialist Candidate for State's Attorney Has Total Increase of 3,000.

MAY COVER ENTIRE CITY.

Judge Baldwin Orders Recount of Six Additional Wards at Once.

The recount of the ballots cast for state's attorney at the November election began again yesterday, and William Cunnea, Socialist candidate, continued his gain over Maclay Hoyne, Democrat. After counting twenty-five precincts of the Ninth ward Cunnea had made a net gain of 60 in the ward, increasing his total gain to nearly 3,000.

Judge Baldwin has ordered the recount of six additional wards, and if Mr. Cunnea should continue the gains made in the first hundred precincts counted, the recount will be extended to cover the entire city. The county precincts already have been tabulated during the recount of the vote cast for county commissioners.

Want Recount Discontinued.

Upon the precincts now being counted the attorneys for Mr. Hoyne will base their final arguments before Judge Baldwin, seeking to have the recount discontinued. The actual cost of the recount is more than $500 a day, and it is the contention of the Hoyne men that Mr. Cunnea has not been making gains sufficient to warrant a continuation of the count, as the progress now being made does not warrant the conclusion that he will wipe out the canvass returns which gave Mr. Hoyne the office.

Mayor Harrison will leave today for Springfield to lobby for the different measures in which he is interested. Corporation Counsel Sexton left for the state capital last night to act as an advance guard for Mr. Harrison, who was detained in Chicago by a cold. The Juul law amendment and other adminmistration measures will occupy Mr. Harrison's attention in Springfield. He also will seek to have Gov. Dunne change his proposed utilities bill to give Chicago "home rule."

Progressives to Meet.

Progressive leaders will meet today at the new Progressive clubrooms to plan for a series of ward meetings which are expected to further develop the ward organization throughout the city. President Thomas Knight of the Progressive club intends to invite each ward organization for an evening at the clubrooms during which plans for future campaigns will be discussed.

DECLINES TO RECOGNIZE CHINA.

Great Britain Will Not Follow United States in Accepting New Republic, Foreign Official Says.

LONDON, April 7.—Great Britain has no intention of following the lead of the United States in recognizing the republic of China, the house of commons was informed this afternoon by Francis Dyke Acland, parliamentary under secretary of foreign affairs, speaking on behalf of the foreign office.

DEATHS.

[For other death notices see page 20.]

DEWEY—William E. Dewey, aged 58, beloved husband of Mary E., nee Fischer, vice president and general manager Columbia Screw Co., Monday, April 7, at 6 p. m. Funeral services at his late residence, 12137 Stewart-av. Tuesday, April 8, 10 a. m. Interment Millis, Mass.

PUSH BILL FOR INITIATIVE

Dunne and Aids Make Reform Feature of Legislation.

UTILITIES BILL COMES NEXT.

Local Option Forces Demand Action on County Measure.

[BY A STAFF CORRESPONDENT.]

Springfield, Ill., April 7.—[Special.]—The initiative and referendum, at the sacrifice of all else if necessary, is the program of the state administration. It will be pushed when the legislature gets down to business tomorrow.

There will be a hearing before the senate committee on constitutional amendments tomorrow and it is known that the Piercy resolution, embodying the submission of the constitutional amendment providing for the reforms, will be reported out favorably.

Senator Piercy is chairman of the committee which is handling the administration resolution. The optimism of the initiative managers was increased by the information today that the union labor lobby will insist on the administration measure.

Pushes Public Utilities Bill.

Gov. Dunne is confident the Piercy resolution will go along smoothly and he has turned his attention to the public utilities bill, which will be introduced in the house on Wednesday by Representative John M. Rapp, chairman of the public utilities committee. Mayor Harrison is expected to arrive tomorrow with a few words of advice as to how the bill will affect Chicago.

Legislators expect a row over local option. The county option people will insist on a hearing this week on the county option bill, with the prospects that it will get on the house calendar during the week. Control of the house as to wet or dry may rest with the result of the twenty-eight contests which are pending.

Dunne to Distribute Jobs.

Gov. Dunne is expected to send a number of big appointments to the senate Wednesday. It is certain that the commissioners of the two penitentiaries will be named. W. V. Choissier of Harrisburg is said to be slated for warden at Chester to succeed Gen. James B. Smith, and Edmund Allen of Joliet is credited with a sure thing on the wardenship at Joliet.

ANY of you young chaps who want just the latest, snappiest shape in a hat, soft or stiff; the kind you like to see on the other fellows, and wear yourself; look at these Crofut & Knapp models.

Crofut Special, $3.
Knapp Felt, 4.
De Luxe, 6.

Maurice L. Rothschild
Southwest corner Jackson and State

WHERE TO EAT | WHERE TO EAT | WHERE TO EAT | WHERE TO EAT

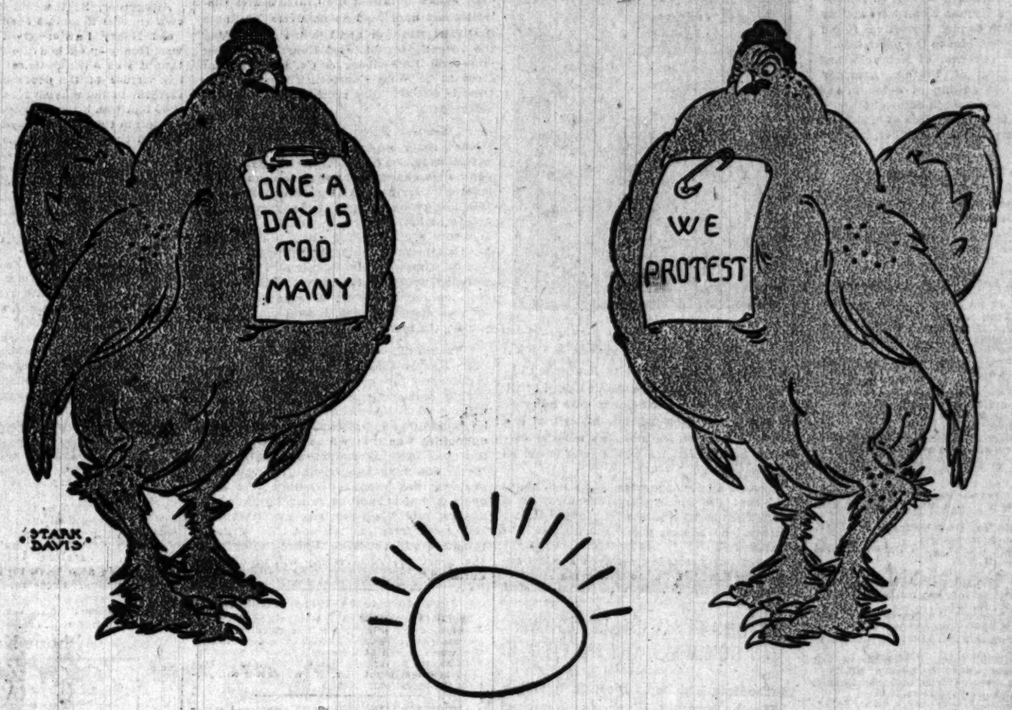

29,800 Hens Are Kept Busy

laying an egg apiece a day to supply *Thompson's Restaurants* with fresh country eggs.

That fact of quantity alone shows the kind of eggs *Thompson* serves. For no chain of restaurants on earth could ever dispose of such an enormous number of eggs daily unless *every single egg served was of the finest tip top quality.*

Nine-tenths of those hens would be out of a job right now if Thompson's patrons had ever got eggs of doubtful age or character at Thompson's counters.

If you want to know what *good restaurant food* is really like, step into one of the 65 places in Chicago and other cities where you see this *PURE FOOD SIGN*—

Thompson's

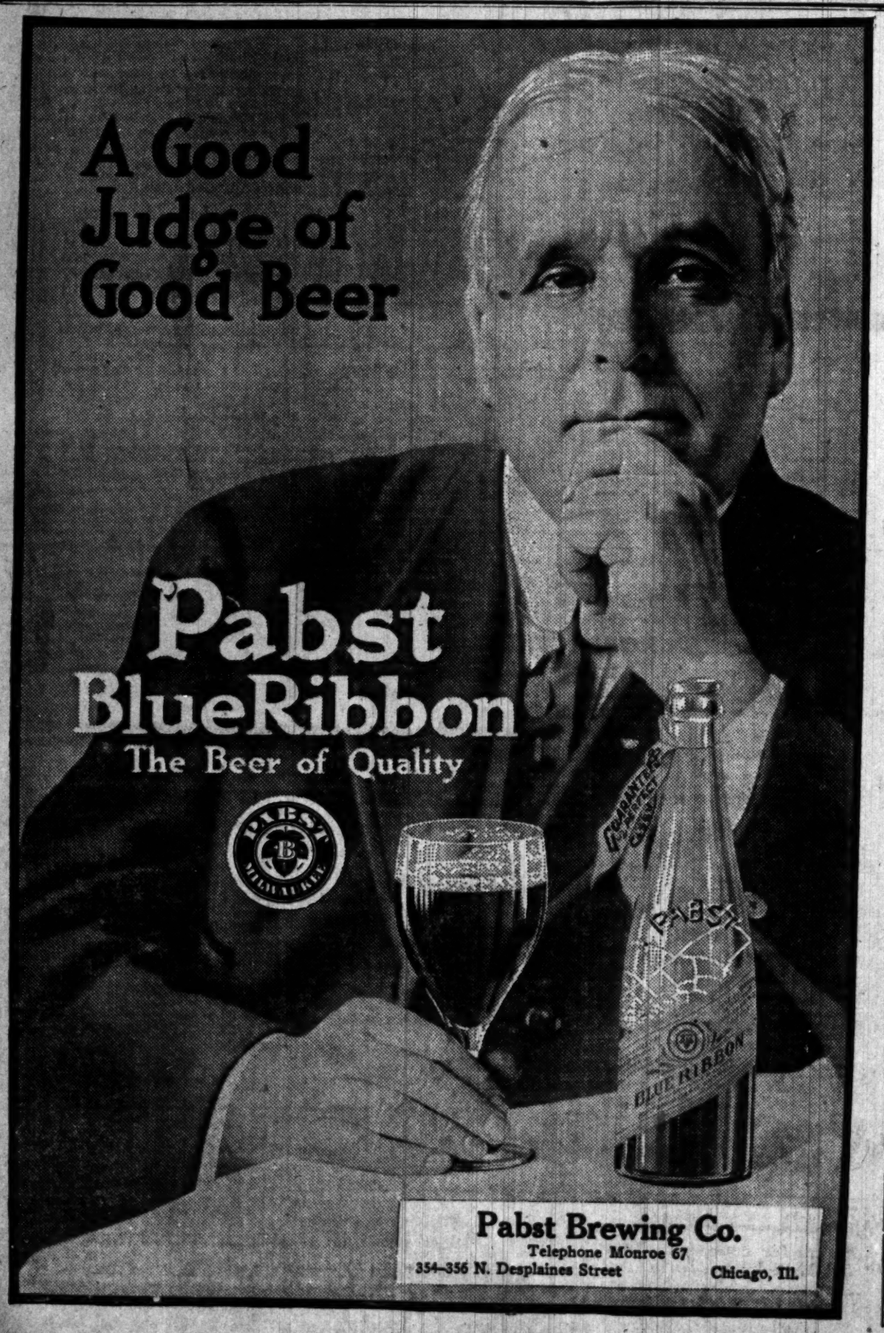

Pabst Brewing Co.
Telephone Monroe 67
354-356 N. Desplaines Street Chicago, Ill.

TRIUMPH SCORED BY APOLLO CLUB

Enthusiastic Capacity House Hears Berlioz's "Damnation of Faust."

HELPS FLOOD SUFFERERS.

Substantial Amount Will Be Added to "Tribune's" Relief Fund.

BY GLENN DILLARD GUNN.

The Apollo club's performance of "The Damnation of Faust" last night brought a capacity house to the Auditorium theater and $2,000 to the box office. The concert was given under the auspices of THE TRIBUNE and the net proceeds, which will be announced later, will apply to the fund for the flood sufferers. Conductor Wild and his chorus gave their services free, and the management of the Chicago opera made a generous reduction in the rental of the Auditorium.

With the exception of the two performances of "The Messiah" during the holiday season, the audience was the largest of the Apollo club's season. By reason of the worthy cause the concert was given a larger measure of publicity than ordinarily is possible.

Interest in the work to be performed likewise was a factor in invoking the attention of the public. It had not been given for eleven years. But its last performances under the direction of Theodore Thomas established a tradition as to the dramatic effectiveness of the composition which has been cherished by the elder generation of music lovers. It was appreciative and musically representative hearing that applauded the efforts of Mr. Wild, his singers, and the members of the Chicago Symphony orchestra.

Four Soloists Effective.

The forces engaged included, in addition to the 300 members of the Apollo club, eighty-three members of the Symphony orchestra, Mrs. Mabel Sharp Herdien of Chicago, soprano; George Harris Jr. of New York, tenor; Leon Raines of the Dresden opera, baritone; and Herbert Miller of Chicago, baritone. The soloists were competent, and two of them, Mrs. Herdien and Mr. Raines, acquitted brilliantly efficient. Therefore, the performance sustained a technical accuracy that was quite flawless and at moments achieved beauty, solemnity, and vivid realism.

Berlioz has been rather neglected of recent years. Creator of the modern orchestra and of the form of the symphonic poem, his music has retained its place in the concert hall chiefly from historic interest.

Music of Berlioz Intangible.

The individuality is unmistakable. Yet it has not impressed itself upon the public. Why, one may believe, because of a curious, fantastic spirituality which defies facility, remains remote, intangible, and strangely free from mere sensuous beauty. His melodies never fall into obvious patterns. They sustain a rhythmical instability that vexes the common ear; or when they follow the conventional paths it is always with a certain austerity and asceticism.

The characteristic of this individual melodic line is the ballad of the "King of Thule" with its plaintive viola obbligato, its elusive rhythmic pulse, its somber but atmospheric accompaniment in the deeper strings, and the long cantilene of the soprano. It is one of the rarest bits of mystical poetry in all oratorio, and Mrs. Herdien sang it with flawless purity of tone and simple eloquence.

Raines' Vigor Splendid.

Mephisto's serenade, delivered with splendid vigor by Mr. Raines, sets forth a melody more conventional type. But again the composer's fantasy escapes conventionality. The sardonic strumming of the orchestra which is turned into a vast guitarre, by the wholly dramatic choral interruptions and additions of this devilish accompaniment and by its overwhelming spirit of bravoura.

The choruses range from the pastoral of the Hungarian shepherds to the drinking songs of the Leipsic roysterers; from a metamorphosized and much amplified Easter choral of the elfish choir of sylphs and gnomes; from the sturdy and militant song of student and soldier to the strident and cacophonous fury of the choirs of the fiends.

Of all Mr. Wild's singers proved accurate, well drilled in the spirit as well as the letter of the text, the efficient designators of mood and movement. In its choral aspects, therefore, the performance must be described as the most brilliant of the Apollo club's season.

Tribune Fund for Flood Sufferers.

MORE than $300 was added to the total of THE TRIBUNE relief fund for flood sufferers yesterday. The total is now $14,415.11. The donations now being made are being applied on the relief of those whose homes have been wiped out by the floods in southern Illinois. Yesterday's contributions were as follows:

Avers theater and patrons	$ 20.00	Joseph Rabom, Ashkum, Ill.	5.00
Employes of H. Graff, 324 South Market street	15.00	W. Clifton, Ashkum, Ill.	1.00
Federated Churches of Park Ridge	62.00	C. W. Sanders, Ashkum, Ill.	1.00
A. L. Townsend	5.00	Dr. Alberts, Ashkum, Ill.	1.00
Natl. Cut Stone Contractors' association	25.00	H. J. M.	10.00
Employing Laithers' Association of Chicago	100.00	Isabel Case	5.00
Egg money	1.00	C. C. McMahon	10.00
Women's auxiliary of St. Simon's Episcopal church	1.25	A. J. Gisetel & Co.	5.00
Mrs. Morris Weil,	10.00	Widow's Mite	1.00
P. H. Carey, Ashkum, Ill.	5.00	Wenewoc, Wis., opera house, M. Dunon & Sons, managers	18.00
A. H. Zeller & Son	10.00	Watchman No. 35, Chicago P. O.	1.00
		A Tribune Reader	1.00
		Total	$306.25

Previously acknowledged, $14,108.86; grand total, $14,413.11.

LITTLE THEATER DIRECTOR DEFENDED BY FIVE PLAYERS.

Statement Disapproving of Attack on Maurice Browne as "Autocrat" Issued by Several Members of Company.

Five members of the Little Theater company yesterday issued a statement disapproving of the letter given out on Saturday under the name of the company attacking Maurice Browne, director of the Little Theater association. The statement was signed by Elizabeth Goodrich, Elaine Hyman, Lou Wall Moore, Edward Pasmore, and Miriam Kiper.

Mr. Browne said the company would continue to play under his direction, although in the letter the company stated its "acquiescence to your termination of our services and relationship to the Little Theater association."

The open letter accuses the director of bad faith, assuming a conduct of "petty arbitrariness," styling himself "the autocrat," and demanding the position of director for life. It alleges he had been rehearsing another company in anticipation of discharging the regular company.

There was no production last night, but there was a rehearsal of the regular company under the direction of Mr. Browne. "The Trojan Woman" is billed for tonight.

Identified as Holdup Man.

George Taymond, who attempted to shoot Detective Michael Trant when the latter arrested him for robbing the Astor lunchroom, 173 North Clark street, was identified yesterday as the man who held up William Lange in his real estate office, 704 Dearborn avenue, a week ago.

MENACE OF FLOOD AT CAIRO LESSENS

Whole Seventh Regiment Will Start Back to Chicago Tonight.

MANY VICTIMS FOUND.

Relief Boat Reports 200 Cases of Smallpox at Town of Rosa Clair.

Cairo, Ill., April 7.—[Special.]—The flood in the Ohio river has reached the crisis and the worst is over, unless there are heavy rains. The gauge stands at 54.7.

Gen. Frank S. Dickson returned today from his relief trip up the Ohio river. The big load of supplies taken out by the steamer Illinois were exhausted. The boat will be reloaded and Gen. Dickson will return up river tomorrow.

Smallpox at Rosa Clair.

Two hundred cases of smallpox were found at Rosa Clair and Spar mines. The place was flooded and the whole town without food. Rosebud had 150 destitute people and three cases of smallpox. At Goleonda sixty-four families were found destitute. At Shawneetown, where the city is under from ten to twenty feet of water, 800 persons were found on the hills, with practically nothing to eat.

The Chicago naval reserves and life savers brought in 200 refugees from Dog Tooth Bend country, thirty from Bird's Mill, Mo. today.

Three members of the Seventh regiment from Chicago are in St. Mary's infirmary. They are Thomas Byren and Ben Kimmit of company F, who have rheumatism, and A. F. Pette of company F, who was operated on for appendicitis.

Gen. F. S. Dickson tonight announced that the Seventh regiment would be sent back to Chicago tomorrow night. Commander Moriarity expects to move his regiment to Thebes on the government boat W. R. King, and then into Chicago.

Illinois Victims Total 20,000.

Springfield, Ill., April 7.—Between 18,000 and 20,000 residents of Illinois are sufferers as a result of the flood. It is the estimate placed on the tragedy this morning by Gov. Dunne.

Asks Fund of $25,000,000.

Washington, D. C., April 7.—Twenty-five million dollars for the relief of flood sufferers in Ohio was proposed in a resolution today by Representative Ansberry of Ohio. The resolution would confer authority on the secretary of war to use that sum for the relief of sufferers.

RUSH RATIONS TO REFUGEES

Association of Commerce Sends 7 Carloads to Flood District.

RECEIVES PHONE APPEAL.

Train Ready One Hour After Getting the Message.

Seven carloads of supplies for the flood district were shipped to Mounds, Ill., last night by the Association of Commerce after a telephone appeal from Henry P. Stewart, association representative.

The request for supplies was made at 4:35 o'clock. At 5:35 the groceries and provisions asked had been bought, the cars engaged, and everything made ready.

Relayed from St. Louis.

The supplies were consigned to Adjt. Gen. F. S. Dickson, who will distribute them. The official had telephoned the request to Mr. Stewart, who is staying in St. Louis in order to be in touch with him, and the latter relayed the message.

There are 875 destitute persons in Shawneetown, 300 in Caseyville, and 250 in Roseclare, Ill., according to Adjt. Gen. Dickson. The supplies are fifteen days' rations for 1,500 people. The order contains 50 bags of rice, 50 bags of sugar, 2,000 pounds of coffee, 100 cases of canned corn, 6,000 pounds of ham, bacon, dried beef, and bologna, 2 cars of lime in barrels, and 2 cars of onions, potatoes, and beans. This is the first request from the stricken district, and the largest lot of supplies sent so far.

Association Fund Grows.

The association fund grew from $301,305 to $307,323 yesterday. Of this the largest donations were made by the officers and employes of the Deering, Tractor, and Weber works of the International Harvester company, $2,825.30; the Chicago Board of Underwriters, $1,000; and the Salvation Army, $404.41.

FORMER SENATOR BOURNE SUED BY WIFE FOR DIVORCE.

Woman Claims She Was Ordered Out of Apartments in National Capital and Had to Call for Police.

Portland, Ore., April 7.—Mrs. Lillian Elizabeth Bourne filed suit for divorce in this county today against former United States Senator Jonathan Bourne Jr., alleging cruel and inhuman treatment.

Specifically, Mrs. Bourne describes the inhuman treatment as consisting of applying epithets to her, declining to join her in entertaining guests, and refusing to talk to her.

The records do not show whether Mr. Bourne, who is now in Washington, will contest the case. The couple were married in Chicago on Feb. 28, 1893.

SPIEGEL STOCK LOST IN MYSTERY

Five Thousand Shares of South Side Elevated Not in Safety Deposit Box.

FIND $100,000 SECURITIES.

No Trace of Will Previous to That Presented by Christopher Columbus Crabb.

Another element of mystery developed yesterday in the case of Mrs. Mary Spiegel, who died on March 27 at the residence of Christopher Columbus Crabb, 2454 Lake View avenue. Crabb claims she bequeathed virtually all of her fortune to him.

In the document presented to the Probate court by Crabb and his attorney, Arnold Tripp, it appears Mrs. Spiegel bequeathed to George E. Felton, a former boarder at her house, 5,000 shares of South Side Elevated railway stock.

Elevated Shares Missing.

Mrs. Spiegel's safe deposit box, rented at the Continental and Commercial bank, was opened during the day by Attorneys F. W. Castle and A. B. Williams, representing the Standard Trust and Savings bank, and none of this "I," stock could be found.

In the box were other stocks, bonds, mortgages, and notes, aggregating about $100,000, but nothing to show she had ever owned the elevated stock. Nor was there any trace of another will, alleged to have been executed.

List of Assets Found.

Following is a partial list of the assets found in the box:

One diamond brooch, $1,280.

One pair diamond earrings, $1,500.

One diamond ring, $100.

Thirty shares participating preferred stock of the Chicago Elevated Railways, par $100.

Nine shares common stock of same company, par $100.

Ten Chicago Elevated Railways collateral notes, $1,000 each.

Fifty shares Diamond Match company stock, par $100.

Two hundred shares Peoples Gas Light and Coke company stock, par $100.

One first mortgage note for $20,000, drawn by Roy A. Richards on property at Thirty-fourth street and Calumet avenue.

On deposit at the Illinois Trust and Saving bank was $24,428; one savings account of $560, and a comparatively recent withdrawal, as shown by a letter in the hands of Mrs. Spiegel's attorneys, lists the purchase of 100 shares of Steel for $6,112.

Fire Flood Tornado Earthquake

Rehabilitation is the test of efficient relief work following disaster.

Food, tents, clothing, medicine, are rushed to the scene. But then—

Are the homes rebuilt?

Are workingmen employed?

Is business re-established?

Are the sick, the injured, the aged, the infirm, the crippled, the newborn, adequately provided for?

At San Francisco they were—all of them.

The story of how it was done is vividly told in the latest Russell Sage Foundation Publication

Omaha Dayton Columbus San Francisco

SAN FRANCISCO RELIEF SURVEY

So practical is it on methods and organization in meeting a calamity that advance sheets have been printed as handbooks—manuals at arms—for the Red Cross peace army now ministering in the wake of flood and tornado.

But the book is much more than that. It includes the results of a recently completed Study of the Results of Rehabilitation. It summarizes crisply Some Lessons of the Relief Survey. It shows in high relief, on a great scale, many of the problems with which organized charity, peace officials, health departments, child welfare organizations, have to deal from day to day. The experience and lessons of such times of stress are invaluable throughout the year.

The book is statistically ample and sound. It is also a thoroughly readable and moving story of months of work by the social workers of the country, in co-operation with the Army and the tireless citizens of San Francisco. It shows devoted men and gently nurtured women sheltered in shacks, cooking their army rations over splintered shingles on a curbstone, gathered about a single candle and conspiring successfully together to raise San Francisco from her ashes. It is the sort of history that one day shall displace the war books.

CONTENTS

ORGANIZING THE FORCE AND EMERGENCY METHODS—By Charles J. O'Connor, Ph. D., Secretary Board of Trustees of Relief and Red Cross Funds.

REHABILITATION—By Francis H. McLean, Secretary American Association of Societies for Organizing Charity; superintendent for the Rehabilitation Committee.

BUSINESS REHABILITATION—By Helen Swett Artiedia, resident, People's Palace Settlement, San Francisco; Secretary Business Committee of the Rehabilitation Committee.

HOUSING REHABILITATION—By James Marvin Motley, Ph. D., Assistant Professor of Economics at Brown University, formerly at Leland Stanford Junior University.

RELIEF WORK OF THE ASSOCIATED CHARITIES—By Jessica Peixotto, Ph. D., Assistant Professor of Economics, Univ. of California; member Central Council, Associated Charities of San Francisco.

THE RESIDUUM OF RELIEF—By Mary Roberts Coolidge, formerly Associate Professor of Sociology, Leland Stanford Junior University; revisor of Warner's "American Charities."

SOME LESSONS OF THE RELIEF SURVEY. APPENDICES.

8vo. 510 Pages. 80 Striking Illustrations. Large Map. 123 Tables.

Order now for delivery on publication day, April 18, the anniversary of the San Francisco earthquake. For sale in Chicago by A. C. McClurg & Co.

$3.50 POSTPAID — SURVEY ASSOCIATES, Inc. Publishers for the Russell Sage Foundation 105 East Twenty-second Street, New York — $3.50 POSTPAID

Give YOUR ad a chance to MAKE GOOD—run it in THE TRIBUNE

Hear the Victrola

You're missing a lot of pleasure every day you are without this wonderful instrument in your home.

A Special Offer on the Victrola X
Price $75
$1 Down
$1 Per Week
For This Month Only

Victor — His Master's Voice — REG. U.S. PAT. OFF.

Any Victor dealer in any city in the world will gladly play any music you wish to hear.
Victor-Victrolas $15 to $200
Victors, $10 to $100
Victor Talking Machine Company Camden, N. J.

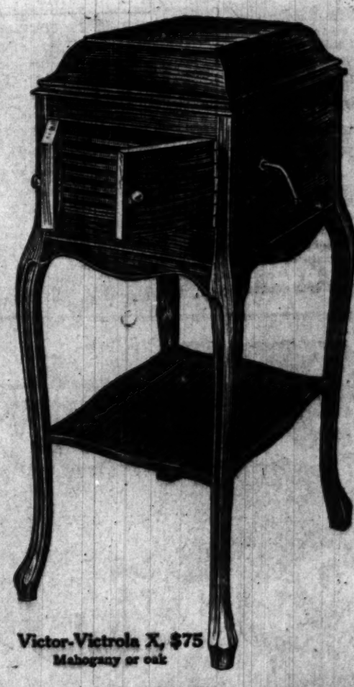

Victor-Victrola X, $75
Mahogany or oak

Another Great Victrola Offer

To diminish our overstock of Victrola X's we are offering for this month only this beautiful instrument on special terms of $1 DOWN and $1 PER MONTH. It is not our custom to advertise or sell Victrolas on such very low terms, and accordingly we wish to impress upon you the desirability of taking advantage of this offer while it is open.

This offer will positively be withdrawn April 30th or before if our stock is sufficiently diminished.

NOTE—The prices of Victrolas are never reduced under any circumstances.

If You Are Considering the Purchase of a Victrola, Read This:

As distributors for the Victor Company it is necessary that we have one of the largest and most complete Victor Departments in the world. Our stock of machines of all styles is exceptionally large, affording a splendid opportunity for personal selection of the Victrola that suits you. Our stock of records is as complete as the Victor Company can make it.

Every Victrola is carefully adjusted by experts before leaving our establishment and is guaranteed. For one year from date of purchase we make any adjustments that are necessary free of charge.

Our salesmen and salesladies are selected for their intelligence and ability to understand your needs. They are experts in their line. Our Record service cannot be excelled, our aim being to make it as perfect as possible. Our Victor Department is conveniently situated, covering the entire first floor of our immense establishment.

Our Record Approval Plan gives you an opportunity to hear the new Victor Records in the quiet and comfort of your home, selecting those you desire to retain, returning the balance to us.

The service and equipment of our Victor Department, which combines the utmost convenience and comfort with taste and elegance, is undoubtedly the most efficient in the country. Our Victor Department covers the entire first floor of our immense establishment.

Free Victrola Concerts Daily in Our New Concert Room.

Wurlitzer's Special 30-Day Offer
$1.00 Down $1.00 Per Week
30 Days' Trial
Pay only $1.00 down on the Victrola. We will deliver the Victrola at our expense. Pay cash for your records. 30 days' trial on Victrola. Then balance in installments of $1 per week.

The Rudolph Wurlitzer Co.
329-331 South Wabash Avenue
Between Jackson and Van Buren.

Sign and mail this coupon to the Rudolph Wurlitzer Co.
COUPON
Wurlitzer, 329 S. Wabash Ave., Chicago. T-4-8
I am interested in the Victrola and would like to know more about your Free Trial Plan. Send complete information, also catalogue of Victrolas and Records.
To .....
Street and No. .....
City and State .....

The World's Leading Victor Talking Machine Dealers

...of you young ...aps who want ...e latest, snap- ...hape in a hat, ...stiff; the kind ...e to see on the ...llows, and wear ...look at these Cro- ...napp models.

...ifut Special, $3. ...app Felt, 4. ...Luxe, 6.

...thschild ...nd State

...WHERE TO EAT

...usy

...upply ...gs.

...ws the ...s on earth ...e egg served

...a job ...ful age or

...t food is ...ities where

THE SHUB Henry C. Lytton & Sons
Now in our new store

J. Pierpont Morgan may have succeeded by accident—we doubt it. Our shoe section may be doing such an enormous business by accident rather than because of unusual value-giving—we doubt that, too. Special values at

$3, $4, $5

...en's shoes, $2.50 to $10
...ys' shoes, $1.50 to $4

AMAZED BY PLAN OF GERMAN ARMY

Levy Mayer Says Giant War Move Cannot Be Understood by Americans.

HUGE TAX UPON PEOPLE.

Every Income Will Be Subject to Heavy Levy if Government Bill Wins.

BY FREDERIC W. WILE.
(SPECIAL CABLE TO THE CHICAGO TRIBUNE.)

BERLIN, April 7.—"Germany, in fact all of continental Europe, has gone armament mad," said Levy Mayer of Chicago today after watching from the distinguished strangers' gallery of the reichstag the opening proceedings in connection with Germany's great project to spend another $275,000,000 in strengthening the army.

Mr. Mayer is passing some weeks in Berlin and Hamburg in the course of legal work in connection with an international industrial enterprise for which he is counsel.

Mr. Mayer says the chief impression of the stranger within the kaiser's gate at this hour is the fatherland's obsession that the colossal new military effort is necessary to preserve it from an onslaught by foes from the east and west.

Amazing to Americans.

"To an American," he said, "the conditions prevailing in Germany and elsewhere in Europe are simply incomprehensible. Here is a country in the enjoyment of great prosperity and doing the biggest business of its history, which is about to plunge into a tremendous scheme of military expansion in the midst of profound peace.

"If a war were actually imminent the nation could hardly be asked to make heavier contributions of men or treasure. Another 136,000 citizens are to be drafted to the army and another $275,000,000 is to be expended on guns, fortifications, barracks, horses, and other equipment.

"Twenty millions are to be invested in airships and aeroplanes, and the navy, which is disbursing this year a record total of $116,700,000, demands another $12,500,000 for airships and aeroplanes.

"The permanent war chest which Germany keeps on hand in gold for mobilization purposes is to be raised from $6,000,000 to $18,000,000. Altogether the German army and navy budgets, including the projects introduced today, will aggregate for 1913 the gigantic sum of $800,000,000.

Great Burden on People.

"The nation is to be subjected to heavy new taxation to pay the freight. On 'fortunes' of $2,500 or over a special assessment of one-half of 1 per cent will be levied. Incomes of $12,500 or over will pay a supplementary income tax of 2 per cent. Even the holders of life insurance policies must contribute a tax on the annual premiums.

"The business world is not doing any loud complaining, but nevertheless it is deeply stirred. Its spokesman, I am told, intends to cross examine the government during the debate as to the actual necessity for such an enormous increase in the expenditure."

Chancellor Warns of Peril.

"If outside forces should threaten us, Germany must stand ready with her last man," declared Dr. Von Bethmann-Hollweg in parliament while submitting the government's bills for increasing the army.

"The good intentions of the French and Russian governments are beyond question," declared the chancellor, "but Germany must reckon with the great force of modern public opinion, which, in the form of French warlike patriotism and Russian pan-Slavism, threatens the peace of the world against the wishes of the great masses of both peoples."

It was noteworthy that in the chancellor's speech Great Britain was referred to only as a pacific factor.

"The conditions of Europe have been radically changed by the Balkan war, which has substituted for the passive European Turkey other states of feverish political activity," said the chancellor. "In all this there are factors of progress indeed, but should a great European conflagration between Germanism and pan-Slavism come, this change would alter the balance in Germany's disfavor. The events of the war have greatly strengthened the pan-Slavic current in Russia, and this is a danger for peace."

DEATH PENALTY FOR WEBB?

Robber Spurns 25 Year Term and Fights for Life.

CLEMENCY AGREEMENT OFF.

Four Jurors Accepted for Trial of the Auto Holdup Chief.

Four jurors who are to try Robert Webb, automobile robber and confessed murderer of Detective Peter Hart Jr., were sworn in yesterday. Two others have been tentatively accepted. Many were excused because they had formed opinions as to the guilt of the defendant.

State's Attorney Hoyne's offer of clemency was spurned by Webb, who decided he would rather fight for his life than accept a sentence of twenty-five years in the penitentiary suggested by Hoyne.

Rumor had it that Judge Kersten probably would sentence Webb to death or certainly to a heavier sentence than recommended by Hoyne. Whether Webb heard the rumor is not known, but plans for his defense were at once made.

Four Jurors Accepted.

Jurors accepted were:
HOXWORTH, CLIFTON C., 6159 Calumet avenue.
COLLINS, EMMONS, 1617 South Fourth avenue, Maywood.
LUCAS, HENRY, 816 North Franklin street.
McDOUGALL, HARRY W., 78 Bluff avenue, La Grange.

The Veniremen tentatively accepted are Louis Nagel, Blue Island, and F. F. Heneway, Western Springs.

Assistant State's Attorney John Fleming announced after Webb's rejection of a twenty-five year term that he will ask that Webb be sent to the gallows. Veniremen summoned were instructed by the prosecuting attorney on the difference between murder and manslaughter.

Webb Eyes Veniremen.

Webb scanned the faces of the prospective jurors as they were ordered to the jury box and only occasionally turned his head to look around the room. Immediately behind and a little to the left sat Peter Hart, father of the Hyde Park detective who was killed in the apartments of Michael Cassella in Wabash avenue.

Samuel J. Adalman, counsel for Frank Madia, alleged "fence" for the automobile robbers, was fined $25 for contempt of court by Judge Kersten. Adalman refused to sit down after Judge Kersten had overruled a motion to set aside a bond forfeiture in Madia's case.

ALBANY EXTORTION HEARING HALTED BY STORY OF ARREST.

Chicago Newspaper Man Says Instigator of Charges Against Stillwell Has Virginia Record.

Albany, N. Y., April 7.—[Special.]—The senate judiciary committee investigation of the Kendall charges of extortion against Senator Stephen Stillwell of the Bronx was halted almost as soon as it began today by the receipt of a letter from a Chicago newspaper man charging that Kendall had been arrested in Virginia on a charge of having offered a bribe to a legislator.

Kendall was to have been the first witness and Edgar N. Wilson, chief counsel for Senator Stillwell, did not want him to get away from the witness stand before being cross-examined as to the truth of the statements contained in the Chicago letter. The committee adjourned until 10 o'clock tomorrow morning without taking any testimony.

Mr. Kendall late in the afternoon gave out a statement denying the story of the arrest.

THE DAY IN CONGRESS.

SENATE.

Met at noon and organization perfected. L. Y. Sherman of Illinois and Nathan Goff of West Virginia sworn in. Currency reform measures introduced by Senators Hitchcock, Jones, and Weeks. Senator Root introduced bill to repeal the free tolls provision of the Panama canal act. Adopted joint resolution for joint session of house and senate at 12:30 on Tuesday. Adjourned at 5:09 p. m. until noon on Tuesday.

HOUSE.

Met at noon. New members were sworn in and organization was perfected. Representative Henry introduced a bill to have homes for American diplomats in foreign capitals. Resolution to change inauguration day to April by constitutional amendment introduced by Representative Henry. Representative Underwood introduced tariff bill. Adopted new rules drafted by majority of rules committee rejecting substitute offered by Progressives. Passed joint resolution for joint session of house and senate on Tuesday at 12:30 p. m. Representative Levy of New York introduced a currency reform measure. Adjourned at 5:35 p. m. until noon on Tuesday.

WAR OF POWERS BARELY AVERTED

Sir Edward Grey Says Agreement on Albania Prevented Great Conflict.

CAME IN NICK OF TIME.

British Foreign Secretary Holds Stand Against Montenegro Is Necessary.

LONDON, April 7.—There would have been a European conflagration but for the agreement reached by the powers regarding the frontiers of the future state of Albania, according to the opinion expressed by Sir Edward Grey, the British foreign secretary, in the house of commons this afternoon.

Sir Edward, in emphasizing the importance of the international character of the naval demonstration now being made on the Montenegrin coast and the importance of upholding the European agreement on the subject of Albania, made the grave statement:

"That agreement is essential to the peace of Europe, and, in my opinion, it was only accomplished just in time to preserve the peace among the great powers."

Sir Edward explained that Great Britain had become a party to the naval demonstration because it was necessary to uphold the agreement reached by the powers regarding the future autonomous Albania. He continued:

"The war now proceeding has long since ceased to have any bearing upon the war between Turkey and the Balkan allies or to be a war of liberation. The operations being conducted by Montenegro against Scutari are part of a war of conquest. There is no reason why the same sympathy felt for Montenegro and other countries contending for their liberty and national existence should not be extended to the Albanian population of Scutari."

EDUCATIONAL.

Build Your Own Future

—Learn Expert Shorthand

Qualify yourself by the training offered by Revilo College for success as a shorthand writer.

Learn the Expert System—earn the expert's pay.

When you have mastered Revilo Expert Shorthand you start in with a big advantage over the average shorthand writer. *You can read your notes like an expert.*

Revilo College offers to aspiring young people a most unusual opportunity to become masters of this money-making profession.

Shorthand is without question the best possible avenue through which to gain admittance to the inner courts of a business.

It opens up opportunities which no other training can so readily command. The demand for competent stenographers, secretaries and court reporters is greatly in excess of the supply.

No class of clerical workers are so adequately paid. Proficiency in shorthand is equivalent to a position. Revilo College, by reason of its close affiliation with a nation-wide chain of Bureaus, is prepared to take care of its graduates.

REVILO COLLEGE (Shorthand)

Revilo Expert Shorthand is the most legible system known. Makes shorthand notes READ LIKE PRINT.

It embodies the stenographic short-cuts and improvements of the world's most expert writers.

Learn the Expert System and qualify yourself for a better salary.

Day and Evening Sessions
Easy-Pay Plan

Personal, expert instruction insures as rapid advancement as is consistent with thorough mastery of the system. Those employed in various business capacities during the day can study evenings while holding their present positions.

To those who are in earnest and desire to pay in monthly installments our EASY PAY PLAN will be exceedingly welcome.

Come and See for Yourself

—we will gladly give you all the information you want over the telephone; we will send you a booklet, but the best way to learn the full possibilities of a course of training in Revilo College is to come to the school and see for yourself.

Let us tell you why the Revilo Expert System is the RIGHT system for you. We want to meet you personally, and we want you to know Revilo College and the great work it is doing for the ambitious young men and women of Chicago and surrounding states.

REVILO College
"The Shops" Bldg.
17 N. Wabash Ave.
CHICAGO
We Employ No Solicitors

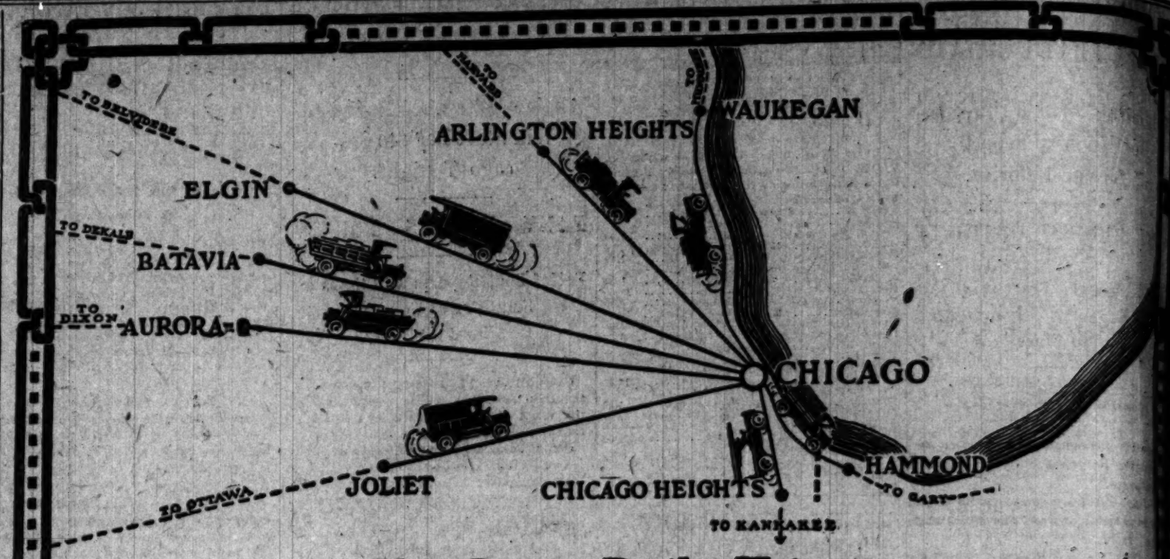

For Long Daily Trips

the tires that can be depended upon always to make the round-trip every day in the year are

GOODRICH WIRELESS DEMOUNTABLE TRUCK TIRES

Motor trucks have simplified deliveries for hundreds of concerns in Chicago and suburbs.

No method of delivery so quick, sure and economical for reaching points ten, twenty, thirty and even forty miles away, as Motor Trucks.

Daily service on heavy trucks is a grueling test for tires—a test which aggravates the natural weaknesses of tires using internal wires or metal fastening devices. Friction between rubber and metal "burns out" the inside of such tires, rendering them undependable—liable to go to pieces without a moment's notice.

Goodrich Wireless Tires are making good under most severe long-trip service

Here are a few instances: The Lombard Sanitary Milk Company of Lombard, Ill., bring in five tons of milk daily from Lombard, twenty miles. On the return trip, they carry merchandise. They also do much extra hauling so that the average daily mileage is fifty to sixty miles. Peter Hand Brewing Co., during the busy season makes long daily trips to So. Chicago, Gary and other suburban towns. Similar trips are made by the Keeley Brewing Co., Standard Brewing Co., Jung Brewing Co., etc. The trucks of the Wheeler Varnish Co., in their regular delivery work, are covering seventy to eighty miles each day.

Let us talk over your long-distance-delivery tire problems with you

We have facts and figures that will interest you—that show in dollars and cents the gaining in mileage and the certainty of service you get in Goodrich Wireless Motor Truck Tires. With your trucks equipped with Goodrich Wireless Truck Tires you will never be annoyed by mean, nagging, time-taking repairs and adjustments, while your truck will be always ready for service.

Valuable Hand-Book
for those interested in trucks

Gives photographs, specifications and the essential features of construction of the majority of trucks. A handy and authentic book of reference for 1913 models. Write for a copy on your business stationery.

The B. F. Goodrich Company Chicago Branch: 1925-27 Michigan Ave. Factories: Akron, Ohio

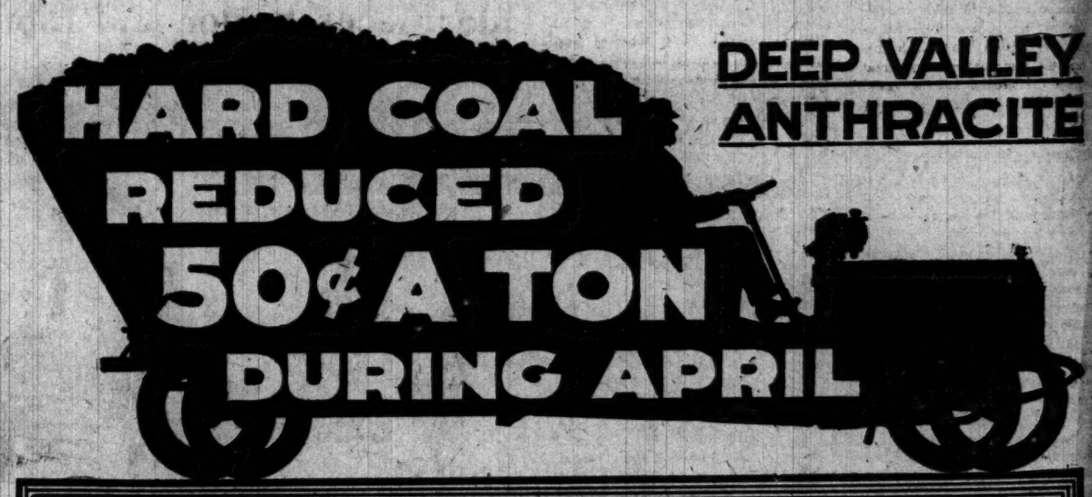

Coal prices hit rock-bottom in April. Year's best time to buy next winter's supply. Get through with the dust and muss before cleaning house or seeding the lawn—April deliveries save your clothes, your lawn and your money. Every load of guaranteed coal ordered and delivered now takes a load of trouble off your mind. Old City Fuel Guarantee Certificate with every load.

127 Yards—One Near You. *Phone Wabash 3456*

CONSUMERS COMPANY

(Guaranteed Products)

Successor to

City Fuel Co., Anthracite and Bituminous Coal, 332 S. Michigan Blvd., Telephone Wabash 3456

Knickerbocker Ice Co., Ice and Building Materials, 39 South La Salle Street, Telephone Randolph 1900

Consumers Co., Hydrox Products and Ice Cream, 35th and Butler Streets, Telephone Yards 1220

To Introduce Our Chicago Store

For that purpose the "Cawston" Ostrich Farm has made up specially a limited number of beautiful "Cawston" Plumes and has instructed us to offer them at the "special" prices noted below.

This is an unusual opportunity. Every "Cawston" Plume is positively guaranteed to be made exclusively of male Ostrich stock direct from our farm.

Note These Special Prices

17-Inch $ 8.00 Plumes, Now $5.50
19-Inch $11.00 Plumes, Now $7.50
21-Inch $13.50 Plumes, Now $9.50

These prices will continue only until these Plumes are sold.

The Cawston Farm is known all over the world for the unapproachable character of its product. If you are not satisfied with your purchase we refund your money without a question.

In our repair department we can make your old feathers look like new at very small cost.

Cawston Ostrich Farm
108 So. Michigan Ave.
Monroe Building

EDUCATIONAL

BERLITZ SCHOOL — ALL LANGUAGES. Superior native teachers. Terms Reasonable. Trial lesson free. The Best Method. Day and Evening Sessions. At School or Residence. Classes and Private. AUDITORIUM, CONGRESS ST. ENTRANCE. Telephone: Harrison 3100. NEW CLASSES CONSTANTLY FORMING.

MINNE-WAWA A Summer Camp for boys and young men in Algonquin National Park, Ontario, Canada. 8 weeks of woods life, wild animal life in abundance, excellent fishing. College men experienced in camp and trail work in charge of camp and activities. Booklet. W. L. Wise, Ph. B., Lock Box 628, W. Bordentown, N. J.

ADVERTISE IN THE TRIBUNE.

EDUCATIONAL

MAKE $3000 TO $6000 A YEAR
The Chicago College of Chiropody offers an opportunity to men and women to earn this amount in a dignified profession. Steady demand for practitioners. Day and evening classes. Chicago College of Chiropody, Suite 110, Mentor Building. Phone Central 1612

GREGG SCHOOL
23 E. WABASH AVE.
The best shorthand. Day and evening sessions. Catalog free. Enroll now.

SUBSCRIBE FOR THE TRIBUNE.

Wickes Refrigerators
FOR ALL PURPOSES
Salesroom Now at
623-633 WABASH AVENUE
THE BRUNSWICK - BALKE - COLLENDER CO

OHIO FLOOD
14x28 Sheet for Framing NOW READY
Showing Pictures of Flooded Sections
BIG MONEY FOR HUSTLERS
Agents wanted. Samples mailed for 15c.
TIGHNOR BROS., 251 Causeway St., Boston, Mass

HEALTH RESORTS.

Winter Comfort for The Sick
Quiet Surroundings—Luxurious Comfort
NORTH SHORE HEALTH RESORT
Improved methods and equipment for treatment of rheumatism, nervous and stomach disorders, and nervous prostration. Massage, electricity, baths, special diets, etc. Large sun parlor kept at even temperature. Comfort and refinement in well-appointed hotel. Write for booklet.
North Shore Health Resort
Waukegan, Ill.

XPERTS WOULD ELECTRIFY ROADS

mmittee Which Preceded Burt Inquiry Reported for the Reform.

OST BIGGEST OBSTACLE.

lled Scheme Practicable and of Economic Advantage to Lines.

(Continued from first page.)

sociation of Commerce in the shape of a ewritten document of some twelve or een pages.

In July, 1910, it summed up its conclu- ns in a series of short and direct state- nts. It found:

"1. That the electrification of railroad rminals is practicable from an engineer- g standpoint.

"2. That when effected it will be of eco- omic advantage to the railroads.

"3. That it will present no greater ele- ent of danger to passengers and employés, properly installed, than now exists with eam operation.

"4. That the most serious and difficult ature of the problem is the financial one."

Having found that the electrification of ilroad terminals is both practicable and sible, the committee recommended that mediate measures for its accomplish- nt, under proper and reasonable plans, adopted, and that until electrification s been accomplished anthracite coal and e be used as locomotive fuel.

The committee further declared its be- f that the problem of smoke prevention Chicago is a serious one, deserving of ch more consideration than has yet en given it.

HE committee stated that the elec- trification of Chicago railway termi- s is a large undertaking and one which not be carried into effect in its entire- in the immediate future.

The work could probably best start h the electrification of the suburban l other passenger service of several of h railroads as have a dense traffic, and uld eventually be extended to all pas- ger, freight, and switching service hin the city limits," the report said.

The committee recognized the fact that railroads are not the only makers of ke, dirt, and noise, and that the com- te electrification within the city limits uld not of itself suffice to make Chi- go smokeless, but that "the railroads to be classed among the most conspic- s smoke producers, and that smoke m steam locomotives, since it is dis- rged into the atmosphere at no great tance from the ground and is trailed r long courses, is especially objection- le to the public."

It has been estimated that only from 30 50 per cent of all the smoke which pol- es the atmosphere of Chicago comes m locomotives.

The advantages of improvements, such track elevation in Chicago and the option of air brakes and automatic uplers, were recognized by many rail- d officials, but their general adoption s reluctantly accepted owing to the ancial difficulties involved.

Air brakes and automatic couplers re, however, found to be appliances of h value in the handling of trains as w to make it appear strange that their option should ever have been opposed. While their employment was for the rpose of reducing accidents and the s of life, it was found that they are large economic advantage to the rail- ds, making not only the operation of ins more convenient and safe but also adding to the capacity of their trackage and equipment.

Similarly, where electrification has been adopted by steam railways greatly increased capacity has resulted.

TRACK elevation in Chicago was brought about to satisfy the public demand for reduction in the number of casualties at grade crossings. Possible benefit to railroads other than this received no consideration and the public felt that the work would necessarily be a burden which the roads must carry.

It has been found, however, that track elevation has been of sufficient economic advantage to the railroads to justify the investment required for its creation.

"Thus, judging from all precedents, it is reasonably certain that electrification, although at present considered a formidable undertaking, is an improvement which, like the things before mentioned, will prove to be of economic value to the railroads and also that, as with them, its application will necessarily be brought about by pressure of public demand," the committee stated.

The committee, after reviewing the possibility of using anthracite coal or coke as a substitute for bituminous coal in locomotives, declared that "all use of such fuels is in fact to be regarded as a mere palliative, the general adoption of which is to be encouraged and vigorously urged, notwithstanding the increased cost entailed, as useful in meeting the present emergency but as in no sense constituting a substitute for electric operation."

FOR the suppression of smoke other than that produced by locomotives the committee made many recommendations.

It would have city smoke inspectors on duty at night, on Sundays, and on holidays. It would change the ordinance so as to deal with different grades of smoke instead of dense smoke only. It would make within a reasonable time the use of improved types of low pressure heating boilers in apartment houses and residences compulsory. It would require tugboats plying on the Chicago river to use anthracite coal as fuel and passenger and freight steamers either to use a better grade of fuel or to install mechanical stokers.

It would encourage the system of supplying steam for heat and power to adjacent buildings from a plant centrally or conveniently located with reference to those to be served, on the ground that steam can be produced with less production of smoke in one large plant than in many small ones.

Electric Locomotive on the "Pennsy."

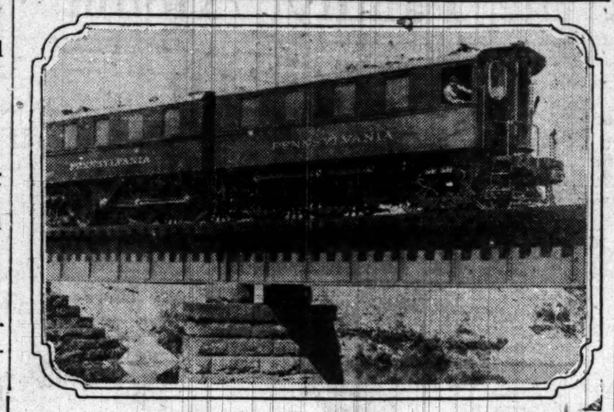

CANADA GAINS MANY CITIZENS.

Immigration Figures for Year Show 119,000 Left United States for the North.

Ottawa, Ont., April 7.—Canada's immigration figures for the fiscal year show a phenomenal increase over those of last year and will be the largest in the country's history. For the ten months to Feb. 1 345,000 foreigners arrived. Of these 130,000 were British subjects and 119,000 citizens of the United States.

SANITARY DISTRICT RECORDS FAIL TO SHOW MONEY SPENT.

Finance Committee of Board Finds Real Estate Accounts Poorly Kept—Orders Calumet Channel Work.

An investigation of the real estate records of the sanitary district for the last five years revealed lax business methods, according to a report submitted yesterday. The majority members of the board declared the records were insufficient to show where much of the money had been spent.

According to Chairman Reading of the finance committee nothing was found in the books which would point to fraud, but many accounts are said to be missing.

Work on section 19 of the Calumet-Sag channel will be started this week. A contract for work costing $495,412 has been given to Schnable & Quinn. An appropriation of $20,000 was made for strengthening the retaining walls of the channel at Lockport.

Trustees Sullivan, Reading, Breit, and Dailey will leave for St. Louis tomorrow to attend the National Drainage congress April 10-12. The committee will invite the congress to meet in Chicago next year.

"DOORKEEPER OF HELL" IS DEAD

Bearer of Most Remarkable Name in German Aristocracy Passes Away —Was an Official of Silesia.

BERLIN, April 7.—The bearer of the most remarkable name in the German aristocracy is dead. He was Herr Pfoertner Von der Hoelle (the doorkeeper of hell). He held an official post in Silesia.

SWITCHMEN WIN UNDER MEDIATION

Committeemen Assert Chicago Railroads Have Yielded to Chief Demands of Union.

AGREEMENT IS REPORTED.

G. W. Hanger, United States Labor Commissioner, Brings About Settlement.

Through the mediation of G. W. Hanger, United States commissioner of labor, a settlement between the Brotherhood of Railroad Trainmen and the general managers is expected tomorrow. A joint conference probably will be held between the two committees and the terms of agreement signed.

This action is expected following an all day meeting between the labor commissioner and the railway managers at the Congress hotel.

Switchmen Win Chief Demand.

That the Chicago switchmen have gained the most important concessions is asserted by several committeemen, although Commissioner Hanger would not make public the details.

The chief clause in the demands of the switchmen was the time and a half pay for all overtime and Sunday work. The final terms probably will receive the signatures of A. F. Whitney, vice president of the trainmen, and T. J. Foley, chairman of the managers' committee.

Painters' Strike Unsettled.

Trouble between the 8,000 striking painters, paperhangers, and decorators and their employers appears far from settlement.

The employers declare most of the painters have stated their willingness to return to work. The labor leaders say the men will not return to work unless their original demands are granted. Meantime many large spring contracts have been held up, according to the contractors.

GAS TANK BLOWS UP; 5 HURT.

Back Wall of Walker Vehicle Company Building Torn Away—Fire Follows Blast.

One man was probably fatally injured and three or four others were bruised yesterday when a large gas tank exploded in the plant of the Walker Vehicle company, 215-217 South Green street. The chief victim is O. W. Schnediger, a welder, living at 1041 West Monroe street. The back wall of the building, a double brick barrier, was blown out into the rear alley. Fire followed the explosion, but was quickly extinguished. The damage is about $2,000.

REVELL & CO.

CLEARANCE SALE OF

Odd Pieces Parlor and Library Furniture

We have placed on sale about one hundred odd Parlor and Library Chairs, Rockers, Settees, Divans, etc., which cannot be duplicated this season. These pieces are marked at prices which represent but a fraction of their actual value and are not subject to exchange or return. A few of the values are mentioned below.

Solid Mahogany Parlor Furniture

Two of the Bargains

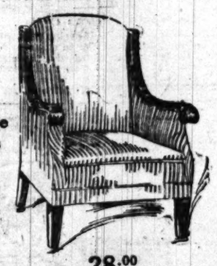

19.00

This exquisite Parlor Chair is of the very best mahogany. One of the newest designs. Specially priced at 19.00. Value $36.00.

28.00

This luxurious Easy Chair has wide, comfortable seat and back, mahogany arms extending from top of back. Specially priced at 28.00. Value $45.00.

More Bargains

$21.00 plain mahogany Parlor Rocker and Chair to match. Sale price, 13.00.

$139.50 Three Piece Parlor Suit, all large pieces in solid mahogany, plain curved legs. Sale price, 87.50.

$170.00 handsome Three Piece Parlor Suit, in solid mahogany. Sale price, 89.00.

$80.00 Three Piece mahogany Suit, in Spanish leather. Sale price, 59.00.

$44.00 Easy Chair, wide, comfortable arms. Sale price, 27.50.

$90.00 Three Piece Parlor Suit, tapestry. Sale price, 59.00.

$125.00 Three Piece Parlor Suit, solid mahogany. Sale price, 69.00.

$42.00 mahogany Piano Lamp. Sale price, 25.00.

$35.00 fumed oak Easy Chair. Sale price, 21.75.

More Bargains

$36.00 mahogany Dinner Gong. Sale price, 27.50.

$37.50 leather Easy Chair. Sale price, 27.50.

$45.00 large Cedar Chest. Sale price, 35.00.

$6.25 circassian walnut Chair. Sale price, 4.50.

$6.00 walnut Rocker. Sale price, 3.00.

$37.75 large Spanish leather Chair. Sale price, 27.50.

$10.00 mahogany finish Roman Chair. Sale price, 6.00.

$59.00 large tapestry easy chair, upholstered seat and back. Sale price, 45.00.

$55.00 large fumed oak Easy Chair, loose cushion seat and back. Sale price, 32.50.

Wabash Ave. *Alexander H. Revell* *Adams St.*

CHAS. A. STEVENS & BROS

Women's, Misses' and Children's Outfitters.

$3.50 $3.50 $5.00

Special Showing of

Inexpensive Blouses, $1.95 to $12.50

Among the new collections made up specially for this showing are a great number of Blouses in the most original designs in crepes, voiles, crepe de chine and washable silk.

Descriptions of Blouses Illustrated

The first illustration shows a new Blouse of allover embroidered, dotted voile, with deep embroidered collar edged with plaited net. Lace is used to give the lapel effect and the V-shaped yoke is of fine net. The three-quarter sleeves are trimmed to match. Price $3.50 ..... **$3.50**

In the center is shown a very pretty Blouse of fancy hemstitched cotton crepe, made with French back and vest effect in front. The cuffs, collar and front are edged with plaiting and trimmed with pearl buttons. Price $3.50..... **$3.50**

To the right, priced $5, is shown a mannish shirt of corded, washable silk, in white or stripes, in black, light blue and heliotrope. On the left sleeve there is a small pocket which does not show in the illustration. Fastened in front with clusters of pearl buttons **$5.00**

At $6.50, charming novelties in Shirts made of a beautiful quality of satin finished material, stripe effect, printed in floral design. Also the new society satin blouses with collars and cuffs of printed crepe de chine, and colored button trimming.

RESORTS AND HOTELS | RESORTS AND HOTELS

Separate Floor Service Throughout

Hotel La Salle is the only hotel in Chicago in which each floor is operated independently, with special clerks, maids, pages, waiters and kitchen service. This exclusive feature insures immediate and satisfactory attention to all the details of personal requirements.

Hotel La Salle

Chicago's Finest Hotel

RATES:

One Person:	*Per Day*
Room with detached bath	$2 to $3
Room with private bath	$3 to $5
Two Persons:	*Per Day*
Room with detached bath	$3 to $5
Room with private bath	$5 to $8

Connecting rooms and suites as desired

ERNEST J. STEVENS, Vice-Pres. and Mgr.

La Salle at Madison Street Chicago

FOR ECZEMAS AND RASHES

Use

CUTICURA SOAP AND OINTMENT

The itching, burning, suffering and loss of sleep caused by eczemas, rashes and irritations of the skin and scalp are at once relieved and permanent skin health restored in most cases by warm baths with Cuticura Soap followed by gentle applications of Cuticura Ointment.

Cuticura Soap and Ointment sold throughout the world. Liberal sample of each mailed free, with 32-p. book. Address "Cuticura," Dept. 11R, Boston.

☞Men who shave and shampoo with Cuticura Soap will find it best for skin and scalp.

A beautifully formed living model, with bust and hip measurements the same as yours, was used to fit and fashion the Kabo Model of corset that you should wear.

That's why—

KABO

"THE LIVE MODEL CORSET"

is the one in greatest demand by women who want perfect figures. Wear a Kabo if you want style.

Your dealer will be glad to give you a copy of the 1913 Kabo Fashion Book, the best authority on style. If he has none left write us for a free copy.

Kabo Corset Company—*Chicago*

RESORTS AND HOTELS | RESORTS AND HOTELS

While Redecorating Your House, Visit

Chicago Beach Hotel

Large, luxurious rooms, delicious meals, courteous, quick service. No household cares while superintending the cleaning or altering of your home.

Ten minutes' ride to shopping and business district. Social gaiety or exclusive privacy—as you choose. American or European plan. Write or telephone for rates.

Manager, Chicago Beach Hotel, 51st Boulevard on the Lake Shore Chicago Telephone—Hyde Park 4000 (3)

New Orleans—"The Paris of America", offers more attractions under Sunny Skies than any other winter resort. The best hotels are the Grunewald, St. Charles, New Monteleone and Cosmopolitan. Make reservations now. The I. C. R. R. is the shortest & best road. City Ticket Office, 76 W. Adams St.

R. J. CARMICHAEL, Div. Pass. Agent, Chicago, Ill

THE MORAINE HOTEL

HIGHLAND PARK, ILL.

Low winter rates until June 1st. Secure accommodations now for the summer. Tel. Highland Pk. 500.

PLAZA HOTEL

Room and Bath for $1.50 and up. Weekly, $9 to $14. Suites, $18 to $28.

North Av. and N. Clark St., Chicago.

HYDE PARK HOTEL

HYDE PARK BLVD. AND LAKE AV. ABSOLUTELY FIREPROOF OVERLOOKING LAKE MICHIGAN.

HOTEL COLFAX, the M. C. Spring Mineral Waters for Rheumatism, Stomach and Liver Disorders. Turkish and Pine Needle Baths. On R. I. Lines only 9 hours from Chicago. For information write Hotel Colfax, Colfax, Iowa.

RESORTS AND HOTELS

THE Marlborough-Blenheim

ATLANTIC CITY, N. J.

APRIL

The most attractive month of Atlantic's Great Spring Season

is this year free from the Easter interruption, and is in consequence particularly attractive

JOSIAH WHITE & SONS COMPANY

BRIGGS HOUSE

Randolph and Fifth Ave., Chicago

A hotel where the traveling public may secure first class accommodations at popular prices. Located one block from the City Hall in the midst of all public buildings and theaters. The rooms have the most modern conveniences, and the majority are with private bath. Rates, $1.00 and up; with private bath, $1.50 and up.

THE CAFE is one of the popular dining places of Chicago, where the cuisine is famous for its homelike individuality. One of the features of this restaurant is a Table d'Hote dinner served daily from 5 to 8 p. m. Sundays from 12 to 8 p. m. Price, 60c. MUSIC.

Bill Bull—A Few Notes from the Family Album.

COLLEGE LEAGUE TO PAY PLAYERS

New Organization Planned for Diamond Stars During Summer Months.

HUFF TO BE PRESIDENT.

BY HUGH S. FULLERTON.

[In current issue Collier's Weekly.]

There is about to begin a revolt of the amateur athletes of the United States against the tyranny of the rulemakers and against the Amateur Athletic union leaders in particular. The revolt promises to overthrow most of the existing standards of amateurism and to inaugurate a new era in athletics.

The fact that the officials who judge "amateurs" themselves have waxed fat on the business, and that they are in some cases in the pay of a sporting goods combine, that some of their rulings are unjust and some ridiculous as well as selfish, created the condition.

Oddly enough, the professional has come to the aid of the amateur. As the idea was mine, and as I inaugurated the movement to do away with pretense and hypocrisy and to establish a new order, I have chosen through Collier's to explain the movements and some of its purposes.

Johnson and Huff to Help.

Mr. B. B. Johnson, president of the American league of professional baseball clubs; Mr. George Huff, athletic director of the University of Illinois, who also is "scout" for the Cleveland baseball team and one of the leading free thinkers in college athletics of America, and myself are engaged in perfecting the organization of an intercollegiate baseball league.

This league is to be composed of eight, possibly ten, clubs, composed entirely of undergraduate players from American colleges. The managers of these teams shall be the managers or coaches of college clubs, or graduate coaches who have served in colleges.

The president of the league is to be George Huff, who is to name his own consulting board from the faculties of various schools. The season shall consist of seventy-seven games, to start on or about June 15 each year, and close on or about Sept. 1.

The players shall be paid fair salaries for their work, together with their hotel and traveling expenses.

Rules of College League.

The players shall sign contracts agreeing not to play against professional ball players or with teams containing such players.

Each club in the league shall be recruited from the universities and colleges nearest the city which the teams represent during the summer season.

All games shall be played upon the parks used by the American league clubs during the absence of those clubs, or on such National league parks as may be chosen.

A percentage of the gate receipts shall be set aside in each game to establish a fund to endow scholarships in universities and colleges.

All contests shall be held under the rules and jurisdiction of the national baseball commission, which shall, with President Huff, select the umpires.

There, in a nut shell, is the "revolt." We simply have determined, inasmuch as we can, to form a new baseball league composed entirely of college men, to safeguard them as much as possible and permit them to earn money by their prowess in the game to pay their way through college.

"Summer Ball" Cause of Trouble.

Summer baseball has been the greatest source of failure to enforce amateur rules upon college players. The players themselves honestly believe they have the right to play baseball during vacation and to receive pay for it. There are some, of course who would not touch a penny. Just what percentage of the players do receive money I cannot state. Certainly it is far above 50 per cent of the college players making up the big teams, both east and west.

The Green mountain resort teams are filled with them. The fast prairie teams around Chicago and some of the semi-pro clubs carry them under some name usually not their own. There were half a dozen or more in the Appalachian when Jim Thorpe was caught.

The rules have failed to prevent "amateurs" from using their talents to earn money. They justify the lies they are forced to tell in order to preserve their standing as amateurs. They reason that if they can make $25 a week playing baseball, which they love to do, and only $5 a week selling books, it is better to be a professional ball player than an amateur book agent, even if they are caught.

Idea Appeals to A. L. Head.

I went to Mr. Johnson with the argument that among the college players I had approached practically every one declared himself ready to sign a contract and to defy the authorities of the A. A. U. and of his own school. I put these questions: "Does the fact that a player receives $10 make him a professional, and would he have remained an amateur if the manager had absconded and failed to pay him? Is he any more of a professional if he plays behind locked gates than if before a crowded stand?

"Has the college boy the right to make $1,000 playing baseball in vacation to pay college expenses?"

Mr. Johnson decided that such a league, composed solely of college players, officered either by their coaches or by graduates, would be a big thing for baseball, as well as for the students. He summoned Mr. George Huff, athletic director of the University of Illinois, who has made Illinois perennial champion of the western conference colleges, and who ever since his own college days, has fought against the hypocrisy of amateur rules. Md. Huff unhesitatingly declared it would attract the best players from colleges.

President Johnson of the American league stated last night that he had turned over to Mr. Huff all details pertaining to the formation of the league as outlined above.

Cubs of 1913—Mike Heckinger, Catcher.

YESTERDAY'S RACE RESULTS.

AT JAMESTOWN.

First race, ½ mile, 2 year olds—The Idol, 107 [Butwell], 12 to 1, won; Miss Waters, 1 to 2, second; Odd Cross, 20 to 1, third. Time, :49 1-5.

Second race, 11-16 mile—Votes, 108 [Skirvin], even, won; Discovery, 2 to 1, second; Wanda Pitzer, 12 to 1, third. Time, 1:08 1-5.

Third race, 11-16 mile—Island Queen, 104 [Van Dusen], 6 to 1, won; Ancon, 2 to 1, second; Thrifty, 2 to 1, third. Time, 1:08 2-5.

Fourth race, 1 mile—Colonel Cook, 108 [Butwell], 3 to 1, won; Hoffman, 5 to 1, second; Cherryola, 4 to 1, third. Time, 1:41.

Fifth race, 11-16 mile—Marsand, 101 [Robbins], 20 to 1, won; Chepulpo, 10 to 1, second; Joe Gaitese, 12 to 1, third. Time, 1:06.

Sixth race, 1¼ miles—Irish Kid, 104 [Buxton], 2 to 1, won; Lord Elam, 5 to 2, second; Dick Baker, 5 to 2, third. Time, 1:58 3-5.

AT MARLBORO.

First race, 2 year olds, ⅝ mile—Grazelle, 112 [Grand], 1 to 2, won; Littlest Rebel, 1 to 2, second; Rummage, 6 to 1, third. Time, :37 1-5. Grazelle and Littlest Rebel coupled.

Second race, ¾ mile—Galinda, 109 [Pickens], 6 to 5, won; Miss Primity, 4 to 1, second; Strike Out, 7 to 2, third. Time, 1:09 1-5.

Third race, 9-16 mile—Ugo, 107 [Hanover], 8 to 5, won; Belfast, 7 to 2, second; Smirk, 6 to 5, third. Time, :57 1-5.

Fourth race, 1 1-16 miles—Supervisor, 103; Hanover], 2 to 1, won; Golden Castle, 9 to 2, second; Haldeman, 9 to 10, third. Time, 1:57 1-5.

Fifth race, ⅞ mile—Semiquaver, 115 [Jackson], 11 to 5, won; Otilo, 7 to 2, second; Lord Wells, 5 to 2, third. Time, 1:27 2-5.

Sixth race, 11-16 mile—Clothes Brush, 107 [Bauer], even, won; R. H. Gray, 4 to 1, second; Brush, 7 to 1, third. Time, 1:09.

JOE MANDOT SHADES LORE IN BOUT AT NEW ORLEANS.

Southerner Has Better of Battle with New York Boxer—Shows Cleverness but No Punch.

New Orleans, La., April 7.—[Special.]—Joe Mandot had a shade the better of his ten round fight with Johnny Lore of New York tonight.

Mandot was clever, but had little steam behind his punches, and it was only because Lore tried desperately for a knockout all the time that Mandot was able to make him appear foolish.

Lore staggered Mandot with a right to the face in the third round, and Mandot was in distress. The eighth also was Lore's, the latter roughing it and forcing Mandot about. In other rounds Mandot cleverly peppered Lore with left jabs, and at the end had Johnny's face bruised and puffed.

MICKEY SHERIDAN A WINNER.

Chicago Fighter Bests Harry Donahue in Fast Ten Round Contest in Peoria Ring.

Peoria, Ill., April 7.—Mickey Sheridan of Chicago scored a victory over Harry Donahue of Pekin tonight in a fast ten round bout. Sheridan landed at will and kept up a rapid fire on the Pekin boy's face. Tommy Tague of Chicago and Andy Dane of Monmouth went ten rounds to a draw. "Young" Ford of Saginaw, Mich. knocked out Walt McFarland of Lincoln, Neb., in the fourth round.

POLE NOT TO MEET DEMETRAL.

Manager Herman Writes Zbyszko Will Not Wrestle in Chicago Until Bout with Le Marin.

Chicago, April 7.—[To the Sporting Editor.]—Kindly state in your columns that Zbyszko will wrestle no contest in Chicago before he meets Constant Le Marin. I noticed an article in several of the local papers to the effect that Zbyszko would wrestle Demetral on Wednesday night. Under no conditions will the Polewengage in any contest before the bout with Le Marin.

J. H. HERMAN,
Manager for Zbyszko.

Le Marin Throws Cutler.

Boston, Mass., April 7.—[Special.]—Constant Le Marin defeated Charlie Cutler in two straight falls tonight. George Lurich defeated Marvin Piestina in two straight falls and Carl Lemle and "Cyclone" Burns wrestled thirty minutes to a draw.

We are building a clothing business here and we're building it along solid, substantial lines

CLOTHES SHOPS

Stein-Bloch Smart Clothes

Are Handsomer This Season Than Ever Before

IN every essential Stein-Bloch smart clothes will meet your fullest expectations—in tailoring, fit, style and beauty of fabric they excel. Why not wear a Stein-Bloch spring suit or overcoat and enjoy the comforts of *good* clothes-making? Wonderful values displayed at

$20 $25 $30

The "Unger" Derby is the best hat in Chicago for $3. Soft hats in the smartest colors, $3 and $4.

WELLS CLOTHES SHOPS

A. J. UNGER, President

21-25 W. Jackson Boulevard

Branch Store: 110 West Randolph, Hotel Sherman

A Belmont "Notch" collar in white striped Madras. It's an

ARROW COLLAR

2c, 2 for 25c. Cluett, Peabody & Co.

RIVERS VS. CROSS IN BOUT TONIGHT

Lightweights Ready for Ten Round Contest in New York Ring.

BOTH BOYS CONFIDENT.

New York, April 7.—[Special.]—With only slight exercise to keep them at the proper edge, Leach Cross and Joe Rivers today completed training for their ten round bout which will be contested tomorrow night at the St. Nicholas Athletic club.

At the new Polo A. A., where Cross has been working, and at Del Hawkins' roadhouse in Westchester, where Rivers has been rounding into form, there is the same feeling of confidence shared alike by the boxers and their followers. With a chance to battle for the title looming up as the big reward for victory, both boys have worked for this contest as they never worked before.

Second Match of Pair.

The return bout feature after the sensational contest of three months ago is not the only thing which makes tomorrow night's battle stand out as one of the most important matches arranged here in many months.

Since their last engagement both Rivers and Cross have added to their former ring prestige by knockout victories over "Knockout" Brown and Joe Mandot respectively, two of the most rugged performers in the lightweight division.

Both Boys Close to Weight.

Both boys are close to the weight named in the articles of agreement. At 9:45 o'clock tomorrow night they will weigh in and each has posted a forfeit of $1,000 to make the lightweight figure, 133 pounds. They will be in the ring before 10 o'clock, so the bout may be started at that hour.

The advance sale of seats indicates that the St. Nicholas rink will be crowded to the doors and the management has taken extra precautions to see that there is no repetition of the disorder which marked the other bout between this pair at the Empire A. C. Rivers will receive $5,500 for his work and Cross will get a percentage of the receipts.

ON LOCAL BOWLING ALLEYS.

Colsners tied Pelikans for the lead in the Windy City Bowling league last night when they landed two victories from the Krizeks while the Pelikans were dropping two to the Rosners. The Colsners had a fine chance to go into first place, but opened with 802. Mattie Luecker showed speed in the Bryn Mawr league where he ran a series with 220 2-3 on the Sir Clifton team. The Cliftons won two games from Colonnas, losing the first game by four pins.

PUGILISTIC POINTERS.

Memphis, Tenn., April 7.—Lee Morrissey of Oklahoma City defeated Cleve Atwell, a local lightweight, in eight rounds tonight.

Superior, Wis., April 7.—[Special.]—"Young" Mahoney of Racine and "Cyclone Johnny" Thompson of Sycamore, Ill., fought ten rounds to a draw tonight. Both men battled with a vengeance. Charles Juhr of Racine and Thor Tompson of St. Paul drew in ten rounds.

Muskegon, Mich., April 7.—[Special.]—Rudy Unholz failed to show up at the boxing show tonight and Walter Little went six exhibition rounds with "Kid" Black, a local lightweight. "Red" Rawlingson knocked out "Kid" Lascko in the first round.

San Francisco, Cal., April 7.—"Harlem" Tommy Murphy arrived today for his twenty round return bout on April 19 against Ad Wolgast, former lightweight champion. Their last fight was a draw. Murphy will start training tomorrow. Wolgast has been here for some time.

Philadelphia, Pa., April 7.—[Special.]—After having the better of it for two rounds, Willie Houck, the crack lightweight of Mount Airy, suddenly fainted in the ring tonight at the Olympia Athletic club, where he fought Young Brown. Houck has been suffering from a boil.

ST. LOUIS CUEIST WINS FIRST GAME OF PITTSBURGH SERIES.

Victory Benefits Chicago, Which Cannot Be Passed in Race for Three Cushion Championship.

	W.	L.	Pct.		W.	L.	Pct.
Chicago	26	16	.619	New York	20	20	.500
Pittsburgh	24	16	.600	Philadelphia	18	22	.462
St. Louis	24	16	.600	Kansas City	19	23	.452
Brooklyn	24	18	.571	Boston	9	33	.281

Pittsburgh Pa., April 7.—Pierre Maupome of St. Louis tonight defeated Charles McCourt of Pittsburgh in a National Three Cushion Billiard league match, 50 to 48. Each player made a high run of five. The game went seventy-three innings. If Pittsburgh should win the next two games of the series with St. Louis it will be tied with Chicago for the championship of the National Three Cushion Billiard league. If, however, Maupome should win the three games St. Louis and Chicago would be tied for first place.

New York, April 7.—Frank Jones, playing for Philadelphia, won the first of a three night series here which will close the national billiard league's intercity three cushion tournament, 50 to 32. Jones' high run was 4.

AT THE BILLIARD ROOMS.

Lounsberry won the rapid fire three cushion tournament at Foley's. Valentine was second, Davison third, and Mann fourth. Rudenestoff [125] and Gibbons [35] tonight.

Snyder [40] defeated Sutcliffe [40], 45 to 33, in the three cushion tournament at Mussey's. Tonight at 7:30 Gould will play Harris, and at 9 o'clock Lauben will meet Hooper.

In the three cushion handicap at Bensinger's Randolph street rooms Miller [45] defeated Van Demark [60], 45 to 32. Tonight Miller [45] and Rauen [50].

Copyright Hart Schaffner & Marx

YOUR $18, $20, $25, $30 will buy here one of our M-L-R special made Hart Schaffner & Marx suits or overcoats such as will give you $5, $8, $10, $12, $15 more real value than you'll get in any other clothes; you'll see it for yourself. If you want quality, correct style, the finest fabrics, the most skillful tailoring, they're all in these clothes. Extra sizes; special styles for young men. The values will surprise you.

Look also at our new and exclusive foreign weaves in suits and overcoats at $35, $40, $45. Scotch grays, black and white weaves, pencil stripes, silk decorated weaves, Harris tweeds in soft blues and grays, Huddersfield worsteds; master-work of master weavers. Suits and overcoats as fine as your $75 tailor can make.

Exposition of fine overcoats and raincoats

Belted guard coats, English topcoats, Raglans, soft roll-Chesterfields, double breasted overcoats; made in materials that are standards of fashion and elegance. $15, $18, $20, $25, $30, $35, $40.

We are exclusive representatives for Cording's London famous English waterproof overcoats at $20, $25, $30, $35.

We have some special pure worsted gaberdine English raincoats at $20 that are great values.

An extra special value in London made rainproof Raglan or box overcoats; they have the true English "hang"; they're only $12.50.

Great hat display here

John B. Stetson's Gold Medal Special, here only; $5. Lincoln Bennett's London leader, $5; Mossant's Paris favorite, $5; Borsalino's Italian hats, $5. Stetson's velvet finish hats, $3.50; Crofut & Knapp hats for young men; Crofut Special, $3; Knapp Felt, $4; De Luxe, $6; M-L-R Special, a great value, at $3; and the best lot of $2 and $2.50 hats you ever saw at $1.85.

Maurice L Rothschild

The world's best specialty clothing institution

Southwest corner Jackson and State

Money cheerfully refunded

Chicago
Minneapolis
St. Paul

BUSY WEEK FOR LOCAL NATATO

Cherry Circle and Ham Club Swimmers to Me Thursday Night.

RELAY RACE IS ON CA

BY KEENE GARDINER.

Members' teams of three Chicago c compete in swimming meets this Thursday night the Cherry Circle of the Chicago Athletic association tackle the Hamilton Club Seals in three tests at the Dearborn street natatorium on Friday the I. A. C. members' team meet the Milwaukee A. C. squad at waukee.

A sixty yard match race between Harless of the C. A. A. and H. E. of the Hamilton club will be the fea Thursday's contests. Seals and Tarz clash in a relay race and in a water game, and a forty yard breast stroke round out the dual events. The program Include exhibitions of fancy diving by Bornaman and W. P. Heyn of the C. A. A. Genevieve Baragwanath. Four other complete the entertainment.

The meet at Milwaukee on Friday will forty yard swim, sixty yard medley race yard relay. Feature contests will bill. Trainer Bachrach of the I. A. C. squad is trying to arrange a match as was held at the Tricolor club last eighteen natators were sent after a mile relay.

ASKS OFFICIALS TO BAR ATTE

Manager of Jimmy Walsh Wants mer Champion Suspended for Work in Recent Bout.

Syracuse, N. Y., April 7.—Eddie Kevin ger of Jimmy Walsh, the Boston bantam today filed charges with the New York commission against Abe Attel for the alleged "eye pecking" tactics when Walsh Attel met in the ring last Thursday night.

Keevin asks the commission to suspend Attel at all time. That Attel used his thumb in an effort to blind Walsh is the charge of Keevin.

Attel was suspended two years ago for alleged "stalling," and under the Frawley law he was suspended from boxing if the commission finds guilty of the charges brought.

Sutton Beats Demarest.

Milwaukee, Wis., April 7.—[Special.]—Al Sutton defeated Joseph Ortiz 400 to 170, and George beat Calvin Demarest, 400 to 150, at 18-2

Effort

VICTORY FOR IN FRIGID

Less than 100 Fans siers Beaten in Fi hibition, 7 to

LAVENDER GOES

Manager Kelley Pla Hurlers on Slab and Them Is Genero

BY I. E. SANBOR

In the presence of less than 1 did not have to stick arou rimmed the homeless Hoosiers erday in the final game of th as transferred here from Ind as so cold the players did n et up a perspiration for fear nto icicles, and heavy garm heir efforts. But the Cubs wer he full nine innings to harden he effects of similar condition all on Thursday.

Lavender was given the slab a anager Evers and progresse he frost got into his four co nd frose up the plumbing. T the middle of the game and layed havoc with a lead of fou he Cubs had established in th Lavender experienced much etting them over and issued e alls during the game. That i uantity for James Sanford grates the effect of arctic wea elivery. He was compelled to urve a lot, and curving a base ercury hugging the freezin od deal like trying to bend t lay pipe. But for the fine hich the Cubs were before they it it would be dangerous.

Four Hoosiers on Sl

Manager Kelley did not dare ny of his hurlers over the dista ur of them before the end. auled Hetty Green for four n first round was over. Then d couldn't get any more until The Hoosiers found Lavende tangible until the fifth inni veral of them had walked in ons. In the fifth a pass and a ade two runs and in the seven alks and another pair of hits t 4 apiece. Two Hoosier runn at the plate or it would hav an that.

Green and Harrington, who t the fourth, blanked the Cubs e opening round, and there w spects of overtime innings wh elley came to the rescue by t esh hurler in the seventh i me was Ashenfelder, and he lvation of the Cubs. Unable t ate, he filled the sacks with Cu ter one was out. Mike Mitch wo-thirds of the sacks on to th double and the other third wa Zimmerman's long fly. With th runs the Cubs held the fort re innings and regaled them third straight victory over the

Too Cold for Featur

The game was featureless a ayed on either side, as the co ded against efforts by the play themselves, and also made it diff ands and fingers to cope with th was merely a batting and fieldi s respective teams and a test ility to cover the Derby distanc ance.

The Cubs gathered only seven chers, getting four of them in a st inning. Mitchell and Zimmer afeties apiece, and both of Mike ora Green, 1; by Harrington, 4. Sh erman, Schulte. Sacrifice hi ases on balls—Off Green, 1; off henfelder, 3. Double play—La son-Saier. Wild pitch—Lavender. ock and Johnson. Time—1:45.

HANS WAGNER NOT BA

Cartilage in Knee Displace Declares Pirate Will Opening Game.

Youngstown, O., April 7.—After nsultation of Hans Wagner this af ner" Reese said the trouble co agement of a cartilage in the gament is not serious. He said th e would be able to play in three will participate in the opening g ared.

REDS WILL BEAT CUBS

New Manager Again Asser Will Finish Ahead of T National Leagu

Cincinnati, O., April 7.—[Spec aking any special predictions, ager of the Reds today. "Reme e only one prophecy I ventured ason. Well, I'll simply say that matter where we finish, we'

Two Runs for Hoosi

That sufficed for runmaking un which the Hoosiers got to Lavend With one down Jimmy passed Harr ssed the runner with a wild pitch, afely to center, scoring the Hoosi aking second himself on Clymer's ss. Woodruff skied and so did In ster's fly was so far in that M eral it, in spite of a hard run. N econd run.

In the sixth a hit, Saier's error, a e bases with visitors, but not t rt, and Evers disposed of the t ssfully. In the eighth it was dif ed singled and Ingerton and Lavender fir passes. With the Krug whaled a long one over Mitc ree corners, driving in two tallies ecord. Downs also tried to ge e this clouted but Zimmerman ca throw in time to stop him at the pla ird on the play, but was nipped to count on McCarthy's home to La way rolled the side out and stopped

Mr. Ashenfelder Aids

Harrington, who had been wor innings with great success, was t ceeth in Ashenfelder's favor, h a lot. Ashenfelder couldn't get the ear the plate and passed Cotter ight away. Clymer popped out try ison, but Schulte drew a pass. (Mitchell pulled a long drive to left scoring Cotter and Lavender, bu Schulte at third until Zimmy's long e the circuit with the final run.

Chicago.	R	H	P	A	E	Ind'napol
Clymer, cf	1	1	4	0	0	Niles, lf
Schulte, rf	2	1	2	0	0	Woodruff
Mitchell, lf	1	2	0	1	0	Ingerton
Zimm'n, 3b	1	2	2	3	0	Downs, 2b
Saier, 1b	0	0	14	1	1	Krug, 3b
Evers, 2b	0	0	0	4	0	McCarthy
Sheridan, ss	0	1	1	1	0	Gal'way,
Archer, c	0	1	0	5	0	Casey, c
Lavender, p	1	0	1	0	0	Green, p
						Har'gton,
						Ashfelder
						*Riley
						Mora, p
Totals	7	7	27	19	1	Totals

*Batted for Ashenfelder in eighth.

Indianapolis . . . . . 0 0 0 0 0 0 0 0 0—0
Chicago . . . . . 4 0 0 0 0 3 0 0 x—7

Two base hits—Corriden, Krug. Home run hit—Mitchell. Struck out—By Green, 1; by Harrington, 4. Stolen bases—Herman, Schulte. Sacrifice hit—Ashenfelder. Bases on balls—Off Green, 1; off Ashenfelder, 3. Double play—Lavender to Saier. Wild pitch—Lavender. Umpires—Hurst and Johnson. Time—1:45.

Efforts to Belittle a Capable Rival Create an Opposite Effect.

SNAPPER BULL, SNAP AS SEP CALLS HIM NK HORNFUL MET SNAP OTHER NIGHT FOR THE ST TIME. HE SAYS 'SNAP' IS RNED GOOD NAME FER TH' CRITTER."

MORROW'S SPASM

SHOW BILL IN ALL RISTINE GLORY, AS TLES WITH ONE FF'S PROBLEMS.

SY WEEK FOR LOCAL NATATORS

ry Circle and Hamil... lub Swimmers to Meet Thursday Night.

AY RACE IS ON CARD

BY KEENE GARDINER.

bers' teams of three Chicago clubs te in swimming meets this w day night the Cherry Circle Tank Chicago Athletic association the Hamilton Club Seals in three t the Dearborn street natatorium, a day the I. A. C. members' team the Milwaukee A. C. squad at M o.

xty yard match race between Fra s of the C. A. A. and H. E. Haas Hamilton club will be the fea ture day's contests. Seals and Tankers w a relay race and in a water basket and a forty yard breast stroke race w ut the dual events. The program also w exhibitions of fancy diving by Fr an and W. P. Heyn of the C. A. A. and e Baragwanath. Four other events w e the entertainment.

eet at Milwaukee on Friday will include rd swim, sixty yard medley race, and lo feature contests will complete rainer Bachrach of the I. A. C. swimm is trying to arrange a match race s held at the Tricolor club last week, w natators were sent after a record for day.

S OFFICIALS TO BAR ATTE

ger of Jimmy Walsh Wants Re r Champion Suspended for Foul Work in Recent Bout.

ue, N. Y., April 7.—Eddie Keevin, ma Jimmy Walsh, the Boston bantam wei lled charges with the New York box sion against Abe Attel for the latter's eye pecking" tactics when Walsh c et in the ring last Thursday night. n asks the commission to suspend Attel That Attel used his thumb in an athe Walsh is the charge of Keevin. was suspended two years ago for alle ng," and under the Frawley law he can ed from boxing if the commission finds h f the charges brought.

Sutton Beats Demarest.

ukee, Wis., April 7.—[Special.]—Al Tay José Ortiz 400 to 110, and George Sut lvin Demarest, 400 to 159, at 18-2 billia

ere one of chaffner & ll give you ou'll get in lf. If you s, the most es. Extra values will

ign weaves otch grays, decorated s, Hudders- vers. Suits n make.

coats t roll Chester- are standards , $40.

ere ial, here only; $5; Mossant's hats, $5. Stet- & Knapp hats napp Felt, $4; lue, at $3; and er saw at $1.85.

ld

Chicago Minneapolis St. Paul

ICTORY FOR CUBS IN FRIGID GAME

ss than 100 Fans See Hoosiers Beaten in Final Exhibition, 7 to 4.

AVENDER GOES ROUTE.

anager Kelley Places Four Hurlers on Slab and Last of Them Is Generous.

BY I. E. SANBORN.

In the presence of less than 100 persons who d not have to stick around the Cubs mmed the homeless Hoosiers, 7 to 4, yesrday in the final game of the series that as transferred here from Indianapolis. It as so cold the players did not dare try to et up a perspiration for fear it would turn nto icicles, and heavy garments impeded heir efforts. But the Cubs were put through he full nine innings to harden them against he effects of similar conditions if they preail on Thursday.

Lavender was given the slab assignment by anager Evers and progressed finely until he frost got into his four cornered spitter nd froze up the plumbing. That happened n the middle of the game and the Hoosiers layed havoc with a lead of four runs which he Cubs had established in the first inning. Lavender experienced much difficulty in itting them over and issued eight bases on alls during the game. That is an unusual uantity for James Sanford and demonstrates the effect of arctic weather on moist elivery. He was compelled to resort to the erve a lot, and curving a baseball with the ercury hugging the freezing stage is a ood deal like trying to bend the stem of a as pipe. But for the fine condition in hich the Cubs were before they hit the frost it would be dangerous.

Four Hoosiers on Slab.

anager Kelley did not dare risk sending ny of his hurlers over the distance and used ur of them before the end. The Cubs auled Hetty Green for four tallies before e first round was over. Then they froze up il couldn't get any more until they had to. he Hoosiers found Lavender practically angible until the fifth inning, although veral of them had walked in previous sesons. In the fifth a pass and a pair of swats ade two runs and in the seventh two more ilks and another pair of hits tied the score 4 apiece. Two Hoosier runners were cut at the plate or it would have been worse an that.

Green and Harrington, who took the slab the fourth, blanked the Cubs easily after e opening round, and there were chilling spects of overtime innings when Manager elley came to the rescue by trying out a ub hurler in the seventh inning. His me was Ashenfelder, and he proved the ivation of the Cubs. Unable to locate the ate, he filled the sacks with Cubs on passes r one was out. Mike Mitchell emptied o-thirds of the sacks on to the plate with ouble and the other third was cleaned up Zimmerman's long fly. With those three runs the Cubs held the fort through two e innings and regaled themselves with third straight victory over the Hoosiers.

Too Cold for Features.

The game was featureless and not well ayed on either side, as the conditions militated against efforts by the players to extend emselves, and also made it difficult for stiff nds and fingers to cope with the icy sphere. was merely a batting and fielding workout for respective teams and a test of Lavender's ility to cover the Derby distance without asence.

The Cubs gathered only seven hits off four chers, getting four of them in a bunch in the st inning. Mitchell and Zimmerman made two ities apiece, and both of Mike's were of the ra base variety. The Hoosiers made seven hits Lavender, but were not as fortunate in clustern them, and his support was better when the nches arrived.

Zimmerman opened the first attack with a single and uite walked. Mitchell scored them quickly with ree base knock into left. Zimmy singled, scoring chell, went around to third on the outs of Saier d Evers, then proceeded to steal home cleanly ile Green was winding up. Corriden showed ne it was unnecessary to sneak the run in by ging a double to left, but it was wasted.

Two Runs for Hoosiers.

hat sufficed for runmaking until the fifth, in hich the Hoosiers got to Lavender for a pair, ish one down Jimmy passed Harrington and adanced the runners with a wild pitch. Niles swatted ably to center, scoring the Hoosier pitcher and ding second himself on Clymer's heave to the e. Woodruff ekied and so did Ingerton, but the ter's try was so far in that Mitchell did not inal it, in spite of a hard run. Niles scored the cond run.

the sixth a hit, Saier's error, and a pass filled bases with visitors, but not until two were and Evers disposed of the third man successfully. In the eighth it was different. Woodff singled and Ingerton and Downs worked ender for passes. With the bases blocked he whaled a long one over Mitchell's head for corners, driving in two tallies and knotting count. Downs also tried to go under the wire this clout, but Zimmerman relayed Mitchell's row in time to stop him at the plate. Krug made ed on the play, but was nipped when he tried count on McCarthy's bump to Lavender. Gallo rolled the side out and stopped the rally.

Mr. Ashenfelder Aids Cubs.

Barrington, who had been working for three ings with great success, was taken out in the enth in Ashenfelder's favor, which helped us lot. Ashenfelder couldn't get the ball anywhere ar the plate and passed Cotter and Lavender away. Clymer popped out trying to advance m, but Schulte drew a pass, filling the bases. chell pulled a long drive to left for two corners, ring Cotter and Lavender, but they stopped ndle at third until Zimmy's long fly let him finish circuit with the final run. Score:

Chicago.	R	H	P	A	E
Zimer, cf	1	1	4	0	0
Schulte, rf	0	2	1	0	0
Mitchell, lf	1	2	0	1	0
Saier, 1b	0	1	12	0	0
Evers, 2b	0	1	4	1	1
Corriden, ss	0	1	1	1	0
Zimmer, c	1	0	5	3	0
Lavender, p	1	0	1	0	0
Totals	4	7	27	10	1

Indianapolis.	R	H	P	A	E
Niles, lf	1	1	1	0	0
Woodruff, cf	1	1	4	0	0
Ingerton, rf	1	1	0	0	0
Downs, 2b	0	0	2	2	1
Krug, 3b	0	0	1	0	0
McCarthy, 1b	0	2	12	1	0
Gallaway, ss	0	0	0	7	0
Casey, c	0	1	5	1	0
Green, p	0	0	0	0	0
Harrington, p	1	0	0	0	0
Ashfelder, p	0	0	0	0	0
*Riley	0	0	0	0	0
Myers, p	0	0	0	0	0
Totals	4	7	24	10	2

*Batted for Ashenfelder in eighth.

Indianapolis	0 0 0 0 2 0 2 0 0—4
Chicago	4 0 0 0 0 0 3 0 *—7

Two base hits—Corriden, Krug, Mitchell. Three base hit—Mitchell. Struck out—By Lavender, 3; by Green, 1; by Harrington, 4. Stolen bases—Zimmerman, Schulte. Sacrifice hits—Zimmerman. Base on balls—Off Green, 1; off Lavender, 5; off Ashenfelder, 2. Double play—Lavender-Zimmerman-Saier. Wild pitch—Lavender. Umpires—Cullen and Johnson. Time—1:45.

ANS WAGNER NOT BADLY HURT.

Cartilage in Knee Displaced, but Reese Declares Pirate Will Be in Opening Game.

Youngstown, O., April 7.—After making an examination of Hans Wagner this afternoon "Bonesetter" Reese said the trouble consisted in a misplacement of a cartilage in the left knee. The injury is not serious. He said the famous shortstop would be able to play in three days. Wagner will participate in the opening game, it was declared.

EDS WILL BEAT CUBS—TINKER.

New Manager Again Asserts Cincinnati Will Finish Ahead of Trojans in National League.

Cincinnati, O., April 7.—[Special.]—"I'm not making any special predictions," said Manager Tinker of the Reds today. "Remember that there is only one prophecy I ventured when I first took hold. Well, I'll simply say that over once again, no matter where we finish, we'll beat out the Cubs."

THE FAN'S IDEA OF A GOOD TIME.

ARRANGE CHART FOR "PREPS"

Ten High School Nines to Start Season on April 22.

TWO DIVISIONS IN LEAGUE.

Leaders in Preliminary Rounds Will Meet in Title Series.

BY PREP.

Managers and captains of twenty Cook County High School Baseball league teams met yesterday with the faculty committee, composed of C. C. Willard of Lane and Hugh L. Ray of Wendell Phillips, and drafted a schedule. The season will open on Tuesday, April 22, with five games in the southern section. On the following day ten teams will tilt the lid in the northern division.

The league was divided into two sections of ten teams each. The preliminary schedule will be finished on May 28. The final round will be started during the first week in June, and will finish the day before the graduation exercises. The two leading teams in each section will qualify for the final round. Following is the schedule:

SOUTHERN SECTION.

April 22—Austin at Morton, Englewood at Wendell Phillips, University High at Hyde Park, Bowen at Lake, La Grange at Calumet.

April 24—Hyde Park at La Grange, Lake at University High, Calumet at Bowen, Morton at Englewood, Wendell Phillips at Curtis.

May 6—Curtis at Lake, Englewood at Calumet, University High at Wendell Phillips, Bowen at Hyde Park, La Grange at Morton.

May 8—Hyde Park at Englewood, Lake at La Grange, Calumet at Curtis, Morton at University High, Wendell Phillips at Bowen.

May 15—Curtis at Hyde Park, Englewood at La Grange, Calumet at Morton, Bowen at University High, Wendell Phillips at Lake.

May 15—Hyde Park at Calumet, Lake at Englewood, University High at Curtis, Morton at Wendell Phillips, La Grange at Bowen.

May 20—Curtis at Englewood, Lake at Hyde Park, University High at La Grange, Bowen at Morton, Wendell Phillips at Calumet.

May 22—Curtis at La Grange, Wendell Phillips at Hyde Park, Englewood at Bowen, Morton at Lake, Calumet at University High.

May 27—Hyde Park at Morton, Lake at Calumet, University High at Englewood, Bowen at Curtis, La Grange at Wendell Phillips.

NORTHERN SECTION.

April 23—Oak Park at Lane; Marshall at McKinley; Lake View at Schurz; Crane at Austin; Proviso at Waller.

April 25—Schurz at Proviso; Austin at Lake View; Waller at Crane; Lane at Marshall; McKinley at Oak Park.

May 7—Oak Park at Austin; Marshall at Waller; Lake View at McKinley; Crane at Schurz; Proviso at Lane.

May 9—Schurz at Marshall; Austin at Proviso; Waller at Oak Park; Lane at Lake View; McKinley at Crane.

May 14—Oak Park at Schurz; Marshall at Proviso; Waller at Lane; Crane at Lake View; McKinley at Austin.

May 16—Schurz at Waller; Austin at Marshall; Lake View at Oak Park; Lane at McKinley; Proviso at Crane.

May 21—Oak Park at Marshall; Austin at Schurz; Lake View at Proviso; Crane at Lane; McKinley at Waller.

May 23—Oak Park at Proviso; McKinley at Schurz; Marshall at Crane; Lane at Austin; Waller at Lake View.

May 28—Schurz at Lane; Austin at Waller; Lake View at Marshall; Crane at Oak Park; Proviso at McKinley.

W. P. GIRLS TAKE GAME, 14 TO 3.

Defeat Medill Indoor Baseball Nine in One Sided Contest—Victors Score Eight in Third.

Wendell Phillips High school girls' indoor baseball team defeated the Medill High school girls, 14 to 3, in the latter's gymnasium yesterday. The south siders hit the ball hard, clinching the victory in the third inning with eight runs. The batting of the Misses Nelson, Holsnagel, and Fairchild was the feature. Score:

Wendell Phillips	2 2 8 2 0—14 18 2
Medill	2 0 0 0 1—3 6 6

Batteries—Misses Bell and Holsnagel; Misses Brulee and Rothman.

Braves' President Convalescent?

New York, April 7.—James E. Gaffney, president of the Boston National league club, is recovering from an operation for intestinal trouble performed last Wednesday. Physicians in attendance say that all danger has passed.

Macks-Phillies Game Off.

Philadelphia, Pa., April 7.—Cold weather, accompanied by a light snow, caused a postponement of today's baseball game between Athletics and Phillies.

Pirates Drop Two Players.

St. Paul, Minn., April 7.—Infielder Walter Rehg and Catcher Miller have been released by Manager Clarke of Pittsburgh to St. Paul.

CUB SYDELIGHTS.

Joe Cantillon will bring the Minneapolis team here today for the first of a pair of exhibition games with the Trojans.

There were more players, scribes, and telegraphers at the park than there were voluntary spectators, but the Cubs got more practice out of it than if there had been 30,000 paid admissions.

Umpire Johnstone of the American association staff was at the game, and was one of the few who stuck without having to stay there. Johnstone came on from the east to be on hand for the meeting of the association's umpires with President Chivington in Milwaukee tomorrow.

Harrington struck out four Cubs during his three innings on the slab. Clymer, Lavender, Mitchell, and Saier were his victims, showing that right handers may have as much difficulty as left handers in hitting south paw pitching. Zimmerman made the only hit off the former Cub recruit.

It looked like some more congestion in the score when Casey broke open the eighth with a clean single. Riley was sent to bat for the wild Mr. Ashenfelder, and struck out, but Niles drew a pass. A long hit would have put the game in jeopardy, but Lavender gobbled Woodruff's bounder and started a double play by way of Zimmerman.

President Murphy declared he did not know anything about the reported exchange of Sheckard, Leach, and Cotter for Pitcher Rixey of the Phillies. Rumors that the Cubs were after Rixey have stirred up Philadelphia officials before. It is certain at least that the Chicago team would not block the aforenamed trade if it could be made.

MAYOR TO PRESENT TRIBUTES TO CUB LEADER ON THURSDAY.

Trojan Will Receive Chest of Silver and Floral Piece at Opening Game on the West Side.

Chairman George W. McGurn of the committee on arrangements for the testimonial to be given John J. Evers on Thursday, announced last night that arrangements had been completed.

Mayor Harrison is billed to make the speech, presenting a chest of silver, to which more than 500 fans have contributed.

The committee also will present a large floral piece in the design of a baseball diamond with a keystone at the second base position. The piece is six feet in height and four feet in width.

Brumnhal's band of fifty pieces will be on hand to entertain the rooters during the ceremonies and between innings.

TINKER FANS LEAVE TOMORROW

Special Train Will Start for Cincinnati Two Hours Earlier than Originally Planned.

Even the recent floods in Indiana and Ohio have not deterred the Joe Tinker boosters, who will leave Chicago tomorrow night to attend the opening at Cincinnati on Thursday. The special train will leave Chicago over the Pennsylvania at 9 o'clock tomorrow night instead of at 11 o'clock, as originally scheduled. One hundred fans are expected to make the trip. President Herrmann of the Cincinnati club has made arrangements for hay wagons to take the visitors from the train to the hotel and from their headquarters to the ball grounds.

OTHER BASEBALL RESULTS.

Georgetown, 4; Cornell, 3.
Louisville, 16; Decatur, 0.
Atlanta, 5; Rochester, 4.
Philadelphia Athletics 11, 6; Norfolk (Va.), 0.
Baltimore, 6; Boston Nationals, 2.

Natural Alkaline Water

To regulate the Stomach and relieve Indigestion, your Physician will recommend the use of

CELESTINS VICHY

(FRENCH REPUBLIC PROPERTY)

A delightful water, unexcelled for all table uses.

Not Genuine without the word CELESTINS

O'DAY NOT ON JOHNSON LIST

Veteran Umpire Has Not Signed with American League.

ARBITERS FOR OPENING DAY.

Five Members of White Sox Second Squad Return from Des Moines.

BY HANDY ANDY.

President Johnson of the American league effectually disposed of the belief that he had added Henry O'Day to his umpire staff by announcing yesterday his assignments of arbitrators for the opening games on Thursday. The pairing of the umpires and their stations for the first series are as follows:

O'Loughlin and Ferguson at Cleveland.
Evans and Hildebrand at St. Louis.
Connolly and McGreevy at Washington.
Dinneen and Hart at Boston.

The name of O'Day would be on that list if he were signed. President Johnson said he did not know where the story anxaxing O'Day to the staff originated. He plans to go to Detroit today and from there to Cleveland to attend the opening game of the season between the White Sox and Naps.

Five of the White Sox players landed in Chicago yesterday in charge of Col. Tip O'Neill. They were members of the second squad and came from Des Moines. Smith, Mogridge, Delano, Hoyt, and Sullivan were the lucky ones to escape the finals days of exhibiting. They worked out in the morning at Comiskey park and Smith attended the game at the Cub park in the afternoon.

O'Neill admitted having received his commission as colonel from the governor of Nebraska and spent part of the day pricing gold braid.

SENATORS DEFEAT GIANTS, 3-2.

Griffith's Men Outplay National League Champions in Exhibition Game at Washington—Engel Injured.

Washington, D. C., April 7.—Washington today outplayed the New York Giants in an exhibition game, 3 to 2. A line drive in the eighth inning from Terreau's bat broke the small finger on Engel's left hand and he was relieved by Hughes.

New York Nat.	0	0	0	0	0	2	0	0	2	4	2
Washington	0	0	0	0	1	0	0	0	2	3	0

Batteries—Demaree, Tesreau and Wilson; Johnson, Engel, Hughes, and Ainsmith. Umpire—Altrock.

No Game at St. Louis.

St. Louis, Mo., April 7.—[Special.]—Cold weather prevented the game between the Browns and Cardinals today.

SOX FAIL TO PLAY; GIVEN BIG "FEED"

Cold Weather Prevents Game, but Players Attend Banquet at St. Joe.

WALSH NOT TO FACE NAPS

Callahan Announces Star Is Not Ready to Pitch in First Battle.

BY SAM WELLER.

St. Joseph, Mo., April 7.—[Special.]—A strong wind from the north today, with a snowy feeling in it, caused the game between the White Sox athletes and the St. Joseph Drummers to be called off.

It was the third game of the spring training trip to be called off, which means it was the third day of idleness the Sox have had since about Feb. 24. Under those conditions they were glad to loaf, even if the big show is to start in three more days.

The change in weather came during the night, and it was brought on by a rainstorm, which made the grounds here too heavy even for a good practice, so the boys did not have to do anything all day except hang around the hotel and play hearts, the popular indoor pastime since the pin money needed for poker has been exhausted.

Sox Guests at Banquet.

There were big doings tonight, however, for the annual banquet of the St. Joe Boosters' club in honor of the White Sox was given. The affair was held at the Transit hotel in the stockyards district, and about 300 of St. Joseph's prominent business men and fans attended. Second only to Manager Callahan in receiving attention was Baker Borton, the hero of the St. Joe team last year.

While the national pastime itself furnished no news, a story developed which may interest the enthusiastic Sox fans on the south side. It was decided by the manager that Big Ed Walsh is not ready for the big show and will not pitch the opening game in Cleveland.

Callahan is not worried greatly over the matter, because nearly every other hurler on the staff is in fine condition and he feels certain there is nothing seriously wrong with the Big Moore although Walsh complains of a sore arm. Walsh had his final test yesterday against the St. Joe team, and after he was bombarded in the seventh inning and the Sox defeated Callahan concluded his big star was not ready and made up his mind right there that some one else would have to open on Thursday, while the the other members of the staff will have to do the heavy work for the first part of the season.

Cal Says Walsh Isn't Ready.

Callahan said, in speaking of the affair: "You will remember that Walsh wasn't ready last spring when the season opened and wasn't much help to us at any of the times we were in first place. The other fellows were doing the good work then, and when Walsh finally did come around all the others fell down.

"There isn't anything the matter with Walsh. He just needs more time and warmer weather, and the way the other old fellows on the staff have been working it my be just as well to let Ed go light on the pitching for the first month."

Just who will be chosen to hurl the opening game is something the manager hasn't fully decided, but just now it looks as if Joe Benz has the call. After Joe's showing here on Saturday one knows that he is in shape for any kind of battle. He had a lot of stuff and speed more than he has ever showed to the Chicago fans. Jim Scott and "Bill" Lange are to be tried out tomorrow providing the weather will permit a game.

Davy Jones broke his pet bat here yesterday, and today he shipped the pieces by parcel post to Louisville with orders to build six bats just like the broken one and send them to Cleveland immediately.

Chief Johnson Still on Team.

Our Indian hurler, Chief Johnson, is still one of us, and likely to be for some little time yet. Apparently the expected deal to turn him back to his St. Joe club is not to go through, so the chief may at least start the season as a big leaguer, possibly being turned over to some other team later on unless he gets a chance to go on the slab and while there distinguishes himself in unexpected fashion.

Immediately after the final exhibition game of the trip here tomorrow the Sox will board the train for home. Arriving in Chicago on Wednesday at 8:30 a. m., they will spend the day at home and take the night train for Cleveland. If the weather is warm and the south side grounds dry, the Sox will work out a bit in the afternoon, after they have been handed their new ball suits for the opening game.

Barney Reilly, the infielder Walsh discovered at Yale in 1909, is running a picture show here and has helped entertain the athletes while in town. He sat at the piano in the parlor this morning while the boys had some close harmony.

NO GAME FOR GLEASON'S SOX.

Contest Scheduled at Ottumwa Called Off Because of Rain—Close Trip at Davenport Today.

Ottumwa, Ia., April 7.—[Special.]—Gleason's second squad of White Sox encountered rain here today and the game scheduled with Ottumwa was called off early in the day. The Chicago players left this afternoon for Davenport, where they are to meet the Three Eyes league club of that city tomorrow in the final game of the training trip.

Rain Prevents Kansas City Game.

Kansas City, Mo., April 7.—Rain prevented today's game between the Pittsburgh Nationals and the locals. Pittsburgh left for Cincinnati this afternoon.

Yale's Boat Builder Dead.

New Haven, Conn., April 7.—[Special.]—John Keast, Yale's famous boat builder, died today. For nearly half a century he had constructed shells, barges, canoes, and other light craft. His barges and shells were used by Yale crews for many years. He was 71 years old.

IN THE WAKE OF THE NEWS

BY HUGH S. FULLERTON.

Possibly those cubists are trying to teach us that it pays to be on the square.

The caramel manufacturer whose wife caught him with another woman in a theater ought to have known better than to steal sweets.

The height of pretense was reached on Sunday evening when three charter members of the "Never Again club," who had met at the Cub park, tried to believe each other when all claimed they had gone merely to see whether the Cubs would draw well this season.

Abou Ben Adam looked over the record book:

"They called me a busher last spring," he remarked, "and now my name leads all the rest." But then Cobb held out.

The report that Red the Bat Boy quit the Cubs because he wouldn't stand to wear a green hat on that shade of hair is denied.

Then, again, possibly Peaxy Wilson wants to read it to congress himself because he has heard the way reading clerks interpret things.

McGraw is so determined to make a great player out of Jim Thorpe that he intends to hold him until some minor league clubs will pay enough for him to cover expenses.

While not certain whether the case Powers vs. Montenegro is a case of a bad boy needing a spanking, or of one Johnny Coulon engaging in a battle with eight Jack Johnsons, we always have sympathized with the Boston Braves.

Every time we read an interview with Mr. Webb, the alleged bandit, we find ourselves hoping our name will come out of the jury box.

We are indebted to Prof. Starr for the information that Liberia is the plug hat center of the world. Extend the parcel post, and we'll send the one we wore to church once in '91.

The reason the majority of ball players think they are as fast as Cobb is that nine-tenths of the cats believe they ought to be named Tetrassini.

It might be well for Manager Evers to have candidates for trainer listen to him for four minutes while talking to Heine Zim and let them decide whether or not they can stand for it.

Thanks, Mex., for a new one: We predict that Mr. P. L. Chance also will be deliriously ovationated the day he comes to the Sox park.

It all depends upon which end of the telescope one gazes through, which may explain why Sheckard and Leach are on the market without bidders, with a couple of dozen bad bushers holding down jobs. "I'll do as much for you some day" vitiates many a waiver claim.

Herr Pfoertner von der Hoelle is dead, and if Doc Semmens gets that job he will consider it a promotion.

Sh-h-h, hide the roll. Tommy Burns is "willing" to fight McCarty.

Evidently the White Sox have been so far removed from the United States that they haven't heard Mr. Johnson desires athletes to cease from permitting scribes to write what the scribes think they ought to think that the scribes think they think.

We've cut out the headlines showing the cost of living has been reduced $100,000,000 a year to show our butcher when he wants 4 cents a pound more for beefsteak.

Al Campion has been transferred to the outdoors force again—the last time he was transferred being from upper berth to platform.

Mr. Meyers, having stolen Archer's stuff, will have to find a fence or two before he can place it.

New York's pre-season tone is just the same as if John T. Brush still allowed McGraw to do the talking for publication, which shows admirable perception on the part of this person Hempstead.

Frank Chance only hit .500 against Nap Rucker, from which you may do your own deducing as to whether that means .300 in the National or .150 in the American, or vice versa.

Acosta and Calvo, Griffith's Cubans, haven't hit at a bad ball this spring. Never mind, the umps will remedy that.

OFFERS TROPHY FOR WINNER IN AMATEUR MANAGERS' RACE.

County Clerk Sweitzer Donates Cup to Be Awarded Champion Nine—Fifty Teams Join League.

Fifty new teams joined the Amateur Managers' league at its meeting at 175 West Washington street last night. Many games were arranged for next Sunday. It was announced that R. M. Sweitzer, county clerk, had donated a cup, to be awarded the team making the best showing during the season. The trophy will be presented to the victor during the post-season series here next fall.

Intercity Baseball magnates turned out in full season strength last night for the weekly meeting. Games listed for Sunday follow:

Chicago Unions at Grand Rapids.
Roseland Eclipse at Gunther park.
Columbus council, K. C., at Rogers Park.
Magnets at East Chicago.
Wausau, Wis., and Chicago Greys at Aurora.
Jake Stahls at Fairview Park.
Royal Giants at Melrose Park.
All-Chicagos and West Sides at De Paul.
Carnations at Whiting.

Columbian Knights Name Head.

R. E. Smith was elected president of the Columbian Knights Baseball league at its meeting last night, when ten teams signed the schedule. The other officers chosen were: William F. Buckley, secretary; V. J. Bastian Sr., treasurer, and J. Kadow, sergeant-at-arms. Clubs in the league are Van Burens, Nina, Monroe, Enterprise, Cornell, Eagle Field, Madisons, Unity, La Salles, and Lakesides. Opening games are billed for May 4.

Merchants' League to Meet.

A meeting of the State Street Merchants' Baseball league will be held tonight at the Great Northern hotel to make arrangements for the 1913 campaign. The league expects to expand six clubs to eight. Boston Store and Buck & Rayner probably will enter.

CHANCE INJURED IN TURNING BASE

Yankees' Leader Twists Ankle After Making Hit in Brooklyn Game.

DERRICK BADLY SPIKED.

Two Accidents Make Victory of New York Club Costly; Score Is 8 to 4.

Brooklyn, N. Y., April 7.—The New York Yankees turned the tables on Brooklyn today in the second of the two exhibition games arranged between the two teams. The score was 8 to 4. It was a costly victory, however, as Chance and Derrick were hurt.

Chance twisted his ankle while turning first base after a base hit in the second inning and was forced to retire. Derrick was spiked on the hand by Wheat when the latter slid into second in the fifth and was badly cut. Neither man may be able to start the championship season on Thursday.

Sterrett took Chance's place. Young, who succeeded Derrick, set the crowd wild with brilliant stops and throws.

New York won by bunching hits off Ragon and timely drives after Wagner had sent men to first on balls. Warhop started for the Yankees, but after getting Stengel for three balls and two strikes retired because of a sore arm. Fisher pitched a fine game considering the cold weather. Score:

Yankees.	R	H	P	A	E
Daniels, rf	2	2	2	0	0
Wolter, ct	1	0	3	0	0
Hartzell, 2b	1	1	2	1	0
Cree, lf	0	0	2	1	0
Chase, 3b	0	2	1	3	1
Chance, 1b	0	1	9	0	0
Sterrett, 1b	1	2	8	0	0
Sweeney, c	0	1	5	1	0
Derrick, ss	0	1	2	2	0
Young, ss	0	0	2	4	1
Warhop, p	0	0	0	0	0
R. Fisher, p	0	1	0	2	0
Totals	5	14	26	11	2

Brooklyn.	R	H	P	A	E
Stengel, lf	1	0	1	0	0
Cutshaw, 2b	0	1	3	4	1
Meyer, rf	0	0	1	0	0
Wheat, lf	1	1	4	1	0
Daubert, 1b	0	2	9	0	0
Smith, 3b	0	0	0	2	0
W. Fisher, ss	1	2	1	4	0
Miller, c	0	0	5	3	1
Ragon, p	0	0	0	1	0
Wagner, p	0	0	0	0	1
Totals	3	6	24	15	3

Sterrett ran for Chance in second. Cree out, hit by batted ball. Cutshaw out, hit by batted ball.

New York	0 0 0 2 2 0 3 0 *—8
Brooklyn	0 0 2 0 0 0 1 0 0—3

Two base hits—Cutshaw, Chase, Sterrett. Sacrifice hits—Sweeney, Cree. Stolen bases—Daubert, Wheat, Daniels (2), Young, Chase, Sterrett. Double plays—Off Ragon, 9 in 3 innings. Struck out—By Fisher, 4. Bases on balls—Off Fisher, 4; off Ragon, 2; off Wagner, 0. Passed ball—Sweeney. Wild pitch—Fisher. Umpires—Emslie and Hurst.

MICHIGAN DOWNS GEORGIA, 10-3

Pitching and Batting of Sissler, with Baker's Home Run, Features Victory of Wolverines.

Athens, Ga., April 7.—[Special.]—The University of Michigan defeated Georgia today in a brilliantly played game, 10 to 3. Sissler's pitching and hitting, together with Baker's home run in the seventh with two on bases, featured the game. The fielding of Lavone and Baker for the visitors was of major league caliber. Score:

Michigan.	R	H	P	A	E
Baker, 3b	2	1	0	0	1
Cary, rf	1	0	0	0	0
Bell, cf	2	1	1	0	0
Sissler, p	1	2	3	1	0
Lavone, ss	2	2	1	3	0
Rogers, c	0	1	12	2	0
Howard, 1b	0	1	7	0	0
Shelby, lf	1	0	1	0	0
Hughitt, 2b	0	1	1	2	0
McQueen, 2b	0	0	1	0	0
Quintance, p	1	0	0	0	0
Totals	10	10	27	11	2

Georgia.	R	H	P	A	E
Linn, lf	1	0	2	0	0
Corley, cf	0	0	2	0	0
Hendrix, 2b	1	1	2	1	0
Hutchinson, c	1	0	6	2	1
Covington, ss	0	0	1	2	0
Drewry, rf	0	0	1	0	0
Harrison, 2b	0	0	2	2	0
Corley, p	0	0	0	2	0
Clements, ss	0	1	1	3	0
Hitchcock, p	0	0	0	0	0
Irwin, rf	0	0	1	0	0
Totals	3	2	27	12	1

Michigan	0 2 1 0 0 2 3 0 0—10
Georgia	0 0 0 0 0 0 3 0 0—3

Hits—Off Sissler, 1 in 5 innings; off Corley, 8 in 3 innings. Two base hits—Howard, Hendrix. Home run—Baker. Hit by pitcher—Shelby [3]. Struck out—By Sissler, 6; by Quintance, 1; by Corley, 4; by Hitchcock, 0. Time—2:30. Umpire—Brown.

MOTOR CLUB MEETS TONIGHT.

Discussion of Plan to Build New Clubhouse Will Feature Autoists' Quarterly Session.

Discussion of a scheme to build an elaborate clubhouse for the Chicago Motor club will be the feature of the organization's quarterly meeting at the Lexington hotel tonight. The meeting will be preceded by a club dinner. E. H. Lee will explain the hopes of his committee in building the new home, while added zest to the meeting is expected to come from those opposed to the plan. Henry Pauiman announces another lecture for owners of Pierce Arrow cars tonight. Several learned automobile engineers will speak.

$38 from Chicago

is the reduced fare in effect from March 15th to April 15th To California

This glorious State is delightful at this season of the year, both from the standpoint of the homeseeker and the tourist.

The significance of this opportunity is emphasized by the fact that you can travel on the

Sunset Route

via New Orleans, San Antonio and El Paso.

It is the open-window route. An oiled roadbed and oil-burning engines preclude dust and cinders. By going this way, you avoid the high altitudes and inclement weather enroute. Make your reservation today.

Southern Pacific

W. G. Nehmyr Gen'l Agent 55 W. Jackson Blvd. Chicago

929

THE HUB

Henry C. Lytton & Sons

Now in our new store, just across from our old location.

YOU'LL like this splendid new store of ours—its beauty—its service—its convenience. And you'll like its values, too—no matter what price you intend

Marshall Field & Company

ALL-LINEN, HAND-EMBROIDERED HANDKERCHIEFS—LOW PRICED, 18c.

Remarkable value is offered in women's all linen hemstitched Handkerchiefs, with hand embroidered corner designs and narrow hemstitched borders.

A large number of pretty patterns are shown, making it an easy matter to select a complete Summer's supply. Perfectly embroidered and well finished—each, 18c; doz., $2.00. *First Floor.*

SHEER WHITE COTTON NOVELTIES, YARD, 25c.

Imported Voiles in striped and Leno effects especially adapted for sheer Summer waists and dresses. All of the qualities in the assortment are priced very much below their regular valuations. *Second Floor.*

TWO SPLENDID BLOUSES

The styles of the two Silk Blouses illustrated, in which we specialize at $6.75 and $8.00, are so invariably becoming that our supply diminishes almost as rapidly as we can renew it.

White Crepe de Chine Blouses, lace collaredged with net, vest effect of tucked net, at $8.00.

Bordered Wash Silk Blouses in navy, copenhagen and black; with black tie, at $6.75. *Sixth Floor.*

KID GLOVES—FINAL WEEK OF 51ST SEMI-ANNUAL SALE.

One of the most important features of this second and final week of an important sale is the arrival of a new shipment of Kid Gloves made from exceptionally fine skins; white only, 12 and 16 button lengths. These are very unusual values at $2.00 and $2.50

In spite of the increasing scarcity of fine skins we have maintained our qualities and same low scale of prices practically as last year.

Alexandre-made Gloves, short, $1.35, $1.65, $1.85. Mousquetaire, $2.00, $2.40, $2.75 to $4.50.

Grenoble-made Gloves, short, $1.15, $1.25, $1.65. Mousquetaire, $1.75, $2.40, $2.90, $3.40. *First Floor.*

CLEARANCE OF NOVELTY DESIGNS IN CHIFFON AND MOUSSELINE.

This unusual clearance which opened last week takes on even greater importance by the addition of many new patterns—the majority of which are so advanced that they are being shown for next season's lines. Delicate tissues of foreign weave are shown in exclusive designs for evening wear—all at very much less than established prices.

Figured Chiffon in black and white and blue and white, bordered Chiffon with bands of satin in various shades, 44 inches wide, yard, 95c, $1.45.

Bordered Chiffon shaded from light to dark; printed Chiffon, colored, on white and evening shades; yard, $1.95.

Flowered and Tinseled Chiffon—All-overs and Borders in a splendid color assortment; specially reduced. *Second Floor.*

Silk Voile of superior durability in an excellent range of colors, 46 inches wide, price, yard, $1.35.

SHARP REDUCTIONS IN FINE HAND EMBROIDERED ROBE PATTERNS.

One of the season's greatest opportunities to economize in fine apparel is offered in this disposal. Reductions of remarkable extent have been made on sheer voile and handkerchief linen Robe Patterns, the feature of which is the exceedingly delicate hand embroidery of French and Madeiran needlewomen. Mostly but one or two of a pattern, in very exclusive designs—some so difficult to produce that months are required for the making. The variety is so large that no matter how diversified a woman's wardrobe may be she can find *something different* in this assortment. Bodices and skirts are so designed as to require very little time to make these patterns into *beautiful* gowns. *Second Floor.*

French Embroidered Patterns, $13.50, $14.50 and $19.50.
Madeiran Embroidered Patterns, $35.00, $42.50, $47.50.

EMBROIDERED CHINESE LINEN WAIST PATTERNS.

We are placing on sale this morning a large assortment of Embroidered Chinese Linen Waist Patterns and All-Over Embroidered Chinese Linen at the lowest prices we have ever quoted on these materials. *Second Floor.*

It is a fine opportunity to procure these desirable fabrics at great savings. They are shown in all-white, self-colored, and white, with colored combinations, all handsomely embroidered. The all-over designs are priced at, yard, $4.00. Waist Patterns, each, $4.50.

8,000 YARDS "VALAINE" FLANNEL REMNANTS AT 50c A YARD.

These are the accumulation of last month's selling of our non-shrinking Flannels. Lengths suitable for women's waists and skirts, men's outing shirts and for children's wear. All are marked at an extensive saving from the regular price; 50c a yard. *Second Floor.*

Valaine is a fabric of our own construction of which we are justly proud, because of the splendid record it has made for itself as a Dress-Suiting and Shirting Fabric.

TWO NEW AND ATTRACTIVE DRESSES FOR SMALL BOYS

Ages 6 months, 1 and 2 years.

$2.00 $1.85

One made of fine Persian lawn, three small box plaits down back and front; embroidered collar and cuffs, $2.

Other model of fine cross-barred material, embroidery down sleeves and front, trimmed with small pearl buttons, $1.85. *Fourth Floor.*

"SANILAS" SHEETS AND PILLOW CASES REDUCED.

These high-grade Sheets and Pillow Cases are sterilized, laundered, and placed in sealed packages as they come from the mangle, so that they reach the consumer without stamp or stain, ready for use. All sizes in both plain and hemstitched are included in this sale at specially reduced prices.

The following are examples: "Sanilas" Sheets, 81x99, plain $1.00; each, hemstitched, $1.15. "Sanilas" Cases, 45x38½, plain, 25c; each, hemstitched, 32½c. *Third Floor.*

"FIELD SPECIAL" AND "ST. REGIS" UMBRELLAS, SPECIAL, $2.65.

Second week of the Fourth Annual Sale. This is the only time of the year that these Umbrellas are sold below their regular prices.

The "Field Special" and "St. Regis" Umbrellas are made with steel frames and rods of superior quality, the covers are silk and linen—one a union taffeta with tape edge, the other a twilled silk and linen with tape edge. All of them have eight ribs, cord and tassel and natural wood handles. *First Floor.*

Women's black and colored all silk Umbrellas, $2.65.

Mandel Brothers

Decorators and homefurnishers

Interior decorating

With every facility at our disposal and with a large force of skilled workmen, we are in full readiness to do

painting, tinting, frescoing
paper-hanging, etc.

And our expert artists will give valuable assistance in the selection of proper color harmonies and advise regarding the correct plan of decorations for either a single room or the entire home. Estimates cheerfully submitted.

Wall papers exceedingly attractive

—because our collections are so varied, so extensive, so marked by excellence and still further distinguished by a price range that starts at 25c. We particularly feature

English chintzes — Tiffany blends
Mulberry tapestry — Gray tapestry

Orders will be executed immediately

CARSON PIRIE SCOTT & CO

Lace and Etamine Curtains Specially Priced

Purchases made several months ago enable us to offer these big savings

Etamine curtains, filet or lace insertion, and lace edge, colors white, ivory & ecru, at, pair, $3.50

Etamine curtains, linen lace insertion & edge, hemstitched, colors white, ivory, & ecru, pr, $5.00

Duchess Point lace curtains, dainty border and insertion effects, white only, pr, $5.00

Duchess Point lace curtains, white, ivory and the new champagne shade, mounted on Brussels net, patterns neat and dainty, designed specially for the modern apartment or bungalow, pair, $7.50

Duchess and Point Lucerne lace curtains, designs pleasing, rich and beautiful, in the ivory and champagne shades mostly, and mounted on the best Brussels net, priced at, per pair..... $10.00

SEVENTH FLOOR, NORTH ROOM

ADVERTISE IN THE TRIBUNE. SUBSCRIBE FOR THE TRIBUNE.

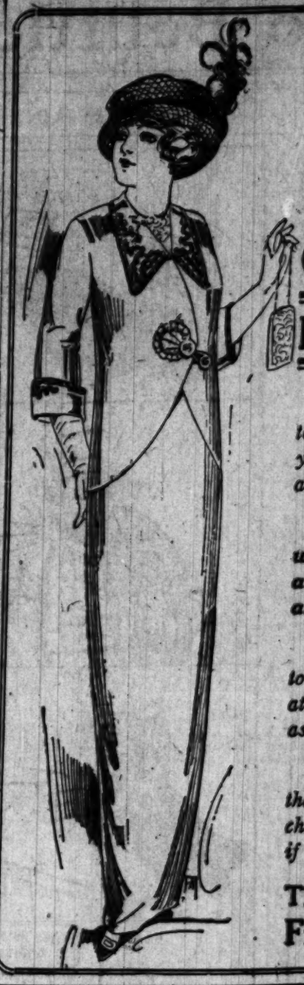

J. M. Matthews Co.

Outfitters to Women

21 East Madison Street
Between State and Wabash

Coats--Suits
Dresses and Gowns

There are all kinds of ready-to-wear clothes, of course, and you can get them at all prices as fine as you want.

Most women find it worth while to pay enough to get all wool material, good style and careful tailoring.

It is to every maker's interest to put his best product on sale at as close a margin of profit as possible.

You can be very sure of all the good traits of clothes-character at minimum expense if you shop at Matthews'.

The Price Range Runs From $25 to $125

AMUSEMENTS

COLISEUM NOW
2:15 & 8:15 DAILY—DOORS OPEN HOUR EARLIER—SHORT SEASON
"BIGGEST & MOST NOVEL ACTS EVER SEEN IN CHICAGO."
(Signed).....EVERYBODY.

RINGLING BROS. CIRCUS
AERIAL SENSATION Mirano Bros. — AUGUSTUS CLARK MARVEL RIDER — ARTHUR SAXON LIFTS A TOURING CAR AND PASSENGERS — BALKANI TROUPE WHIRLWIND DESERT EQUESTRIANS — AMAZING NEW CIRCUS FEATURES
The Gigantic Spectacle JOAN of ARC WITH A CAST OF 1200 CHARACTERS — JUNGLE LEAGUE BASEBALL ELEPHANTS Boniface of All Hitters
ALL CHICAGO MARVELS
Reserved Seats 10c and up. On sale at Coliseum and Lyon & Healy's.

POP. MATINEE TOMORROW
"BEST OF THEM ALL."—*News.*
A THIEF FOR A NIGHT
—WITH—
John Barrymore
McVICKER'S EVERY NIGHT
"Funnier than 'Officer 666.'"—Examiner
SEATS SELLING FOR ALL NEXT WEEK

CHICAGO OPERA HOUSE | MAT. WED. 25c to $1.00
THIS SAME WILLIE COLLIER, WITH CHARLEY REED, APPEARED IN "HOSS & HOSS" AT THIS FAMOUS PLAYHOUSE TWENTY-ONE YEARS AGO TONIGHT.
Tonight PASSES OUT OF EXISTENCE May 1
HELEN WARE IN ESCAPE
PAUL ARMSTRONG'S BEST BIG PLAY

PALACE MUSIC HALL VAUDEVILLE
Clark near Randolph. Tel. Rand. 3414
GUS EDWARDS' 20 CLEVER KID KOMICS
Pretty Girls and Music — KID KABARET
PRINCE FLORO—TEMPEST & TEN
Mr. & Mrs. Jimmy Barry—Jeanne De Bert
Six American Dancers—Asard Brothers
Armstrong & Ford—THOMAS A. EDISON'S TALKING MOVING PICTURES
The N. Y. to Wash. Suffragette "Hikers" en Tour
MATINEE DAILY | Prices: 15—25—50—75c | Smoking in Balcony

PRINCESS | EVERY NIGHT
Mats. This Week Friday and Saturday.
LEW FIELDS Joyously Presents
William Collier
in "NEVER SAY DIE"
Owing to the opening of the baseball season, Thurs., the 1st Mat. will be given Friday, Mr. Collier being some fan.

American Music Hall | Wabash Ave. & Peck Ct. | PHONES: Rand. 2629 Auto. 62-091
Pop. Mat. Tomorrow, 50c, 75c, $1.00
Gertrude Hoffmann
BROADWAY TO PARIS
Every Night and Sat. Mat. 50c, 75c, $1, $1.50
Seats on Sale also at Garrick and Princess

STUDEBAKER
POP. MAT. TOMORROW, 25c to $1.00.
TULLY MARSHALL
In "THE TALKER" By Marion Fairfax
THE DRAMATIC HIT OF THE SEASON.

POWERS' | BEGINNING NEXT MONDAY
ROBERT LORAINE
In Bernard Shaw's Most Brilliant Comedy
MAN AND SUPERMAN
Seats Thurs. ORDERS NOW. Prices, 50c to $2.00.

BLACKSTONE | LAST WEEK | Mat. Tomorrow, 50c to $1.50
CHARLES FROHMAN Presents
BLANCHE BATES
in the Great St. James Theater (London) Success
THE WITNESS FOR THE DEFENSE

IMPERIAL MAT. TODAY 15-25-35
THE DIVORCE QUESTION
Next Week—THE PRICE SHE PAID

AMUSEMENTS

GARRICK | Prices $1.50—No
Popular Mat. Tomorrow,
THE SONG AND DANCE HIT
When Dreams Come True
With JOSEPH SANTLEY
THE CRITICS SAY:
"This new entertainment was set forth last night at the Garrick before a gathering that filled the playhouse, and it discovered much laughter and applause."—O. H. Hall, *Journal.*
"Laughter and applause seemed genuinely enthusiastic and were urged to considerable length by the splendid cast, pretty women, great pace and good dancers in the company, as well as by a perfectly tasteful and polite clothing of the whole affair."—Amy Leslie, *News.*
"A clean, sweet musical show is at the Garrick. It is 'When Dreams Come True.' * * * The tired business man may come here to rest. And he may bring his daughter with him."—Jack Lait, *American.*
"A sort of musicale cocktail, composed of some parts of melody and femininity, a dozen of mirth, a few dashes of dancing, and all shaken with the utility."—Frederic Hatton, *Post.*
"Youth is ever at the prow of Mr. Santley Brothers' gilded vessel. Mr. Santley is the [illegible] and good looking young hero, and about Miss Marie Flynn."—Percy Hammond, *Tribune.*
"The Santley-Slavin-Vokes trio are [illegible] established as Chicago favorites and are [illegible] in their best manner and so there is [illegible] believes that Mr. Bartholomae's dream of [illegible] authorship and management may remain [illegible] the Garrick for a protracted run."—Charles [illegible] Collins, *Inter Ocean.*
"The extraordinarily pretty airs written by [illegible] Hain, who has a genius for the composition of [illegible] the kind of melody that is both exhilarating and [illegible] musicianly."—James O'Donnell Bennett, *Record-Herald.*

MAJESTIC ALL STAR VAUDEVILLE
GREAT RAYMOND—"The Man Who Can't Escape"
First Time at Popular Prices
VALERIE BERGERE & CO.
"His Japanese Wife"
EDISON'S MOVING-TALKING PICTURE
BARNES & CRAWFORD
The Laughmakers
CHAS. MACK & CO. IDA O'DAY
NICHOLS SISTERS THE ASAHI QUINTETTE
Prices 15c, 25, 50c, 75c Tel. Con.
Bernhardt's Positive Farewell, April 2

COLONIAL TONIGHT AT
LAST 2 WEEKS
POP. MAT. TOMORROW 50c to $1.50
Ziegfeld Follies
ADDED ATTRACTION
CHING LING FOO & CO.

ILLINOIS—LAST WEEK
MUSIC PLAY | George W. Lederer's THE 7th CHORD
NEXT SUNDAY—SEATS THURSDAY
Blanche Ring
in a New Comedy with Songs and Girls
WHEN CLAUDIA SMILES
Prices Ev'gs, 50c-$2. Mats. Wed. & Sat., 50c-$1.50

Fine Arts | Michigan Near Van Buren Phone Harr. 4104 | Pop. Mat. Thurs. (3rd to Last Time) SILVER FOX
Prices: 75c to $2
CHICAGO THEATRE SOCIETY ANNOUNCES
FINAL WEEK OF
MISS HORNIMAN'S COMPANY
Tonight and Friday Night: "WHAT THE PUBLIC WANTS."
Wed., Thurs., Sat. Nights, Saturday Matinee "CANDIDA," with "MILES DIXON"

COHAN'S GRAND | New York and Chicago Comedy Theatre
POP. $1 MAT. TOMORROW
GEO. M. COHAN IN BROADWAY JONES

CORT | Melody of Laughter | $1.00 Mat. Tomor. | The Silver Wedding | With Thos. A. Wise | Most Original Comedy in Years

COLUMBIA | SMOKING PERMITTED
Clark and Madison TWICE DAILY
BURLESQUE
COLUMBIA BURLESQUERS
PRICES—Mats., 15c to 75c. Nites, 25c to $1.50

"SEASON'S BEST PLAY."—TRIBUNE
WM. A. BRADY Announces
HINDLE :: :: WAKES
MAT. TODAY

VICTORIA Sheffield & Belmont | MAT. TODAY 25c and 50c
"THE BLINDNESS OF VIRTUE"
Next—The Great Love Play, "ONE DAY"

CROWN—MATS. Thurs. Sun., Tues. | 25c, 50c
THE SHEPHERD OF THE HILLS
Next Week—"THE BLINDNESS OF VIRTUE"

Junior League to Meet Thi

MISS MARGARET of the Junior Lea the most importa tertainments to al ing as the chairma mittee and as the chairma afternoon a meeting of th at the residence of Miss State street, when the pla work will be outlined. women will serve.

The entertainment, wh Orchestra hall on April 30 increase the league fund of the rest room which founded at 33 South De Crilly building. This res women workers was esta lowing an address by Mr which she outlined the nee young women who had a f work in the middle of t quiet and seclusion. Tw and fitted with cots, readi terial, and sewing machin young women who go to made good use of all o particularly of the machi much of their lingerie, even dresses in their le

Now it is the hope of to be able to double the re double the number of cot rest, place more machine add a shower bath. A Mrs. Albert De Wolf Er the committee in charge o feature she has arranged the third Thursday of ev

When Gov. Dunne sent days ago to the people o flood sufferers of the stat ans to respond were his the north shore. No se reached the public than the north shore, the club w folks gathered and arrang to be given tonight at t had been arranged in ab successful have the comm hundreds of tickets have b ing promises to be one Everything has been gi the hall, 400 palms and fo flowers and plants for printing of the tickets. pense is attached to the t tation was sent to Gov. d present as the guests of sent word yesterday that the city for the dance. be present, but was unable swer to the invitation. prise the presidents of all the north shore.

At the annual election Society of the Colonial D April 3 at the Blackstone officers were chosen: Mr president; Mrs. Paul Blatc ident; Miss Cordelia B. W president; Mrs. Cyrus H. Manierre, Mrs. Carter H. H A. Walle, Mrs. John C. We Keep, Mrs. Benjamin A. F Otis, Mrs. C. H. Sudler, Mrs Robert M. Wells, and ton, directors.

Mr. and Mrs. Charles S. Brooks) returned on Sunda ding trip to Ohio, and wi parkway for a few weeks. burns, who were married to Ohio to see Mrs. Washi Flora Brooks, who had bee a visit to Cleveland. M with them.

Mrs. Paul J. Benson and Mildred Benson, 4852 She abroad for the summer. on June 7, and have taken Imperator, which will be turn voyage to Europe on Miss Annette Mowry of announces the engagement Grace Mildred Mowry, to son of Mr. and Mrs. Jam

MARRIED: HE DIDN'T

Coal Dealer Asks Court Ground He Was Und Influence.

Mathias E. Weber, a coal bill yesterday in the Circuit co his marriage to Mrs. Elsie L son, which he claims he knew until three days after the cer aside. On Feb. 26 he went t Brothers' hospital, underwent and was still suffering from drugs when he was taken to th Robertson to recuperate, he s stage was performed March 1 under the influence of morphi

Pink Butterfly Sw
The Best Pink in Ex
¼-lb., 65c; oz., 20c;

Vaughan's Seed

ENDS UNSIGHTL ITCHING H

Resinol for 18 Years in Treating Ecze

Thousands of people wh didn't really enjoyed a d from the torments of ecz nights had been nightmare and burning, and whose live miserable by the embarra ment, have had perfect stored by Resinol Ointme Soap, quickly, easily Where some treatments moment's relief, Resinol steadily and clears away good and all. This tment of fact. You c with yourself, at our ex Dept. 5-S, Resinol, Bal a liberal trial of Resi Resinol Soap free, by very druggist sells Resi ors in every corner of tors have prescribed it fifteen years.—Advertisem

Matthews Co.
Outfitters to Women
ast Madison Street
etween State and Wabash
ats--Suits
ses and Gowns
e are all kinds of ready-
clothes, of course, and
get them at all prices,
as you want.
t women find it worth
o pay enough to get
ol material, good style
reful tailoring.
to every maker's interest
his best product on sale
lose a margin of profit
ible.
can be very sure of all
d traits of clothes-
er at minimum expense
hop at Matthews'.
Price Range Runs
n $25 to $125

Society and Entertainments.

Junior League Ushers to Meet This Afternoon.

MISS MARGARET CONOVER, president of the Junior league, which is to give the most important of the spring entertainments to aid its charities, is serving as the chairman of the program committee and as the chairman of the ushers. This afternoon a meeting of the ushers will be held at the residence of Miss Conover, 1520 North State street, when the plans for the committee's work will be outlined. Some twenty young women will serve.

The entertainment, which is to be given in Orchestra hall on April 30, has been arranged to increase the league fund for the enlargement of the rest room which the organization has founded at 35 South Dearborn street, in the Crilly building. This rest room for the young women workers was established last June following an address by Mrs. Raymond Robins in which she outlined the need of a room where the young women who had a few hours' respite from work in the middle of the day might go for quiet and seclusion. Two rooms were taken and fitted with cots, reading chairs, reading material, and sewing machines. The forty or fifty young women who go to the rooms daily have made good use of all of the accessories, but particularly of the machines, having fashioned much of their lingerie, many shirtwaists, and even dresses in their leisure moments.

Now it is the hope of the league members to be able to double the room space to four; also double the number of cots where the girls may rest, place more machines in the rooms, and add a shower bath. A matron is in charge. Mrs. Albert De Wolf Erskine is chairman of the committee in charge of the rooms, and as a feature she has arranged an afternoon tea for the third Thursday of every month.

When Gov. Dunne sent out an appeal a few days ago to the people of Illinois to help the flood sufferers of the state, the first of Illinoisans to respond were his old neighbors up on the north shore. No sooner had the appeal reached the public than the business men of the north shore, the club women, and the society folks gathered and arranged a benefit which is to be given tonight at the Arcadia. A dance had been arranged in about two days, but so successful have the committees been that many hundreds of tickets have been sold and the evening promises to be one of unusual success. Everything has been given free—the use of the hall, 400 palms and four wagon loads of cut flowers and plants for decorations, and the printing of the tickets. Not one cent of expense is attached to the whole event. An invitation was sent to Gov. and Mrs. Dunne to be present as the guests of honor. Mrs. Dunne sent word yesterday that she would come to the city for the dance. Gov. Dunne hopes to be present, but was unable to give a definite answer to the invitation. The patronesses comprise the presidents of all the woman's clubs on the north shore.

At the annual election held by the Illinois Society of the Colonial Dames of America on April 7 at the Blackstone hotel, the following officers were chosen: Mrs. Henry B. Mason, president; Mrs. Paul Blatchford, first vice president; Miss Cornelia B. Williams, second vice president; Mrs. Cyrus H. Adams, Mrs. George Manierre, Mrs. Carter H. Harrison, Mrs. Robert A. Walle, Mrs. John C. Welling, Mrs. Chauncey Keep, Mrs. Benjamin A. Fessenden, Mrs. E. A. Otis, Mrs. C. H. Sudler, Mrs. James S. Stone, Mrs Robert M. Wells, and Mrs. Edward L. Upton, directors.

Mr. and Mrs. Charles S. Washburne (Virginia Brooks) returned on Sunday from a short wedding trip to Ohio, and will be at 743 Lincoln parkway for a few weeks. Mr. and Mrs. Washburne, who were married last Thursday, went to Ohio to see Mrs. Washburne's mother, Mrs. Flora Brooks, who had been taken ill while on a visit to Cleveland. Mrs. Brooks returned with them.

Mrs. Paul J. Benson and her daughter, Miss Mildred Benson, 4852 Sheridan road, will go abroad for the summer. They expect to sail on June 7, and have taken passage on the new Imperator, which will be making its first return voyage to Europe on that occasion.

Miss Annette Mowry of 4806 Kenmore avenue announces the engagement of her sister, Miss Grace Mildred Mowry, to Walter A. Ivarson, son of Mr. and Mrs. James Iverson of 4032 Sheridan road. The wedding will take place this summer.

The marriage of Miss Edith Mayer, daughter of Mrs. Ida Mayer, to Dr. David Monash will be celebrated at 8:30 o'clock this evening at the residence of the bride's mother, 3814 Grand boulevard. Dr. Monash and his bride will go to Europe on their wedding trip.

Announcement is made of the birth of a daughter to Mr. and Mrs. Charles Edward Brown of Lake Forest. Mrs. Brown was Miss Helen Deshle, of Columbus, O., her marriage to the Chicagoan having taken place on April 16 of last year.

The alumni association of the North Chicago Hospital Training School for Nurses will give an entertainment followed by a dance at Martine's, 2733 Hampden court, on April 24. Miss Martha Thal, Miss Clara Lowe, Miss Annetta Heinrich, Miss Theresa Gunn, and Miss Marie C. Vost have the evening in charge.

Miss Bertha Weaver of 4439 Racine avenue has just returned from a month's visit in Indianapolis as the guest of her friends, Mrs. William Suits, Mrs. Harry Ld Bean, and Mrs. Michael G. Mannix.

Dr. Julia Holmes Smith has been chosen honorary chairman of the Mothers' Emergency league, which will hold its first annual flower sale on Mothers' day, May 10, for the benefit of the Mothers' Free Emergency room at the Chicago Union hospital. Mrs. N. L. Piotrowski will be acting chairman and Dr. Elmer E. Vaughan, president of the hospital, will have charge of arrangements.

MISS IRENE MCKERNAN

Miss Irene McKernan will take the part of Minerva in the farce comedy, "What Happened to Jones," which will be presented on April 17, April 18, and April 19 at the Whitney Opera house by Les Rabidians of La Rabidia council, Knights of Columbus. The proceeds will go to the fund for the erection of a clubhouse at Fifty-ninth street and Michigan avenue.

Suggests School for Suffragist Speakers.

SHY debutantes and smart society matrons soon will be trained suffrage speakers who will "take the stump" and convert the foreign population of Chicago to the doctrine of votes for women if they follow the advice of Mrs. George W. Plummer, organization chairman of the Chicago Equal Suffrage association, who addressed the members yesterday afternoon at a meeting of the organization held at the residence of Mrs. Joseph T. Bowen, 1429 Astor street.

"It would be splendid if the women of this organization would fit themselves to talk on the educational work which has been outlined. The most difficult part in doing the work of the association is to get speakers to carry out the program which deals with woman's work in its various phases. There are women who are able and willing to talk on woman's suffrage. But it is difficult to find speakers who will talk on the ballot as a tool in the hands of women, not as an objective point.

"A school for suffrage speakers would be most useful. It should be put in charge of some one trained for public speaking. With this training school for speakers we should be able to do more educational work among the foreign speaking people of the city.

"The board practically has decided on such a school," announced Mrs. Bowen, the presiding officer.

With the celebration of the first birthday of the north side branch of the Illinois Equal suffrage association the name was exchanged for the Chicago Equal Suffrage association.

The newly elected officers are: Miss Mary Rozet Smith, president; Mrs. Joseph T. Bowen, first vice president; Mrs. Hugh McBirney, second vice president; Miss Marie Josephine Rozet, treasurer; Mrs. James W. Morrison, recording secretary; Mrs. Hugh Johnston, corresponding secretary.

On the executive board are Mrs. Arthur Aldis, Mrs. Richard T. Crane Jr., Mrs. Charles H. Hamill, Miss Caroline Kirkland, Mrs. Cyrus H. McCormick, Mrs. Joseph Medill Patterson, Mrs. Tiffany Blake, Mrs. Ashlap Smith, Mrs. George Packard, Miss Virginia Pope, and Mrs. C. G. Osborne.

Mrs. Grace Wilbur Trout told the suffragists that the Washington parade was a demonstration of the whole need of equal suffrage.

* * *

Society at Nation's Capital.

Washington, D. C., April 7.—[Special.]—Mrs. Wilson, accompanied by Miss Helen W. Bones, Miss Hagner, and the three young sons of the secretary of the navy and Mrs. Daniels, was present this afternoon to see the Columbia players in "The Brigands."

The president and Mrs. Wilson, with a company of friends, attended the performance of "A Night Out," given for the benefit of the George Washington University hospital tonight.

Mrs. Marshall Field gave a large dinner for young people tonight.

Mme. Kienlin of the German embassy gave a luncheon of twelve today for Mr. Von Bulow of the embassy staff, who has been transferred to the foreign office at Berlin.

Mrs. Josephus Daniels and Mrs. Franklin K. Lane were guests in compliment to whom Mrs. A. F. Fecheteler entertained at tea this afternoon. Assisting were Mrs. William P. Biddle, Mrs. Thomas J. Senn, Mrs. Charles F. Stokes, and Mrs. Arthur Bainbridge Huff of Annapolis.

Mrs. Honore Palmer of Chicago is visiting Mrs. Robert W. Patterson. Mrs. Patterson gave a small dance tonight.

Countess de la Rocca and Miss Denise de Lagarde gave a fete this evening at the Playhouse, entertaining about 250 guests from diplomatic, resident, and official circles.

"L'Assassin," a one act comedy by Edmond About, opened the program. H. F. Schmoick of the Netherlands legation, Miss Lascelle McCluskey, Miss Denise de Lagarde, Count de la Rocca, and Ernest Baumann of the Swiss legation were in the cast of the play, which depicted a scene in a hunting pavilion of a French chateau in the year 1830.

Ben Franklin Club Will Hold Ball Tonight.

THE annual banquet and ball of the Ben Franklin club will take place tonight at the Hotel Sherman. There will be a hostess at each table who will pour coffee and tea in homelike fashion. The speakers will be Quin O'Brien and the Rev. Frederick V. Hawley. Harlo R. Grant is chairman of the committee on arrangements.

At a special meeting of the directors of the Chicago public library yesterday arrangements were made for taking over the municipal library in the city hall.

The junior council of the Chicago Hebrew institute will give a concert tonight.

The study department of the Playgoers' club will hold a meeting tonight in the college room of the Hotel La Salle. W. U. Pranev will speak, on "American Drama." Miss Celia Quinn will give a study of "The Truth." There will be a scene from "The Truth" by Miss Zada Imboden, Miss Kathleen Tracy, Clarence O. Bee, and Hugo Janz. L. L. Purvis will speak on William Vaughan Moody. Miss Sabina Johnson will give a talk on "The Outlook for American Drama."

The first national conference on marketing and farm credits will begin today at the Hotel Sherman. The meeting, which is being held under the auspices of cooperating farm papers, will last three days.

At a meeting of the executive committee of the Railway Development association held in Chicago yesterday the work of the national drainage congress was indorsed and the members of the association were urged to attend the congress in St. Louis this week.

Robert L. Borden, premier of Canada, and James J. Hill, the railway magnate, have been invited to address the Canadian club by Dr. Thomas A. Woodruff, president of the club, at its annual banquet on July 1. The club will meet this evening at the Great Northern hotel.

The Englewood Fortnightly will have its annual luncheon today at 6617 Harvard avenue. The luncheon will be followed by a musical program and a talk on "Art," by Mrs. George Eggers.

The Catholic Writers' guild will meet this evening in the Western building, Michigan avenue and Randolph street. The Rev. F. M. Lynk will speak on "Art and Morality." Miss Sallie G. Gagnor will speak on "The Ozanam Centenary."

The annual meeting of the Congress Park Woman's club will take place this afternoon at the Congress Park Methodist Episcopal church. After the business meeting Mrs. R. L. McCall will speak on "Suffrage."

There will be a meeting of the W. C. T. U. this afternoon at the residence of Mrs. L. J. Bates, 1325 Francis street. Mrs. Ella Carr, Chicago secretary of the Christian Socialist movement, will speak on "Women and Socialism."

The Woman's guild of St. Luke's church, Evanston, will give a concert tonight at the Woman's club of Evanston. On the program will be Miss Myrtle Mores, mezzo-soprano; Mme. Johanna Hess-Burr; Mr. and Mrs. Bruno Steindel; Harry Weisbach; Miss Alice Lambert Keene, harpist; Miss Julia Herren, dancer, and Miss Elsie DeVoe, accompanist.

The Hawkeye Fellowship club will give a "stuntfest" this evening at the Auditorium hotel. It will be "ladies' evening."

The Douglas Park Woman's club will meet today in the reading room of the People's institute, 405 South Leavitt street.

Deborah and Deborah Juniors will meet Thursday afternoon at Sinai Social Center.

W. S. Clark of the University of Chicago will give a reading of "Jean Valjean."

The Sesame Circle of Oak Park will meet this morning at Scoville Institute. Dudley Crafts Watson will speak on "The Temple Children in the New World." After the lecture the annual luncheon and business meeting will be held.

Victor Arnold will speak on "Right of Justice" at the meeting today of the Park Ridge Woman's club.

The Rotary club will hold its regular luncheon today at the Hotel Sherman.

The Chicago Medical society will give its monthly dinner tonight in the west room of the Hotel Sherman.

The Illinois club will give an illustrated lecture tonight.

Oak Park club will give a concert tonight.

The ladies' afternoon bridge party and card tournament of the Kenwood club will commence at 2 p. m. today.

How to Earn Money at Home

The purpose of this department is to find profitable employment for women in occupations which they can carry on at home without interfering with their domestic duties. To stimulate suggestions, The Tribune will award $1 each for every help published.

Address—Sally Joy Brown, care The Tribune, Chicago.

The exhibit room in The Tribune building is open from 9.30 a. m. to 4 p. m. except on Saturday, when it closes at noon.

Novelties for Afternoon Teas.

BY SALLY JOY BROWN.

HAVE you the delightful custom of serving tea.

Are you always on the alert for something novel to serve?

How about delicious, crystallized orange straws?

How about small cookies full of chopped dates and nuts and raisins?

How about luscious, fruity jams to serve with hot toast?

Where are you going to get these things?

Have you tried to buy these things from the home women who are advertising in the Tribune Home Workers' Market Place?

They have some of the most delicious and unusual goodies and at the most reasonable prices.

Have you ever tried sponge cake with date filling and marshmallow frosting?

One of the home women makes tiny individual ones that are certainly mighty good and look so attractive.

They are of the lightest of sponge cake and have chopped dates all through them and on the top is a melted marshmallow topped with a candied cherry.

These you can buy for 25 cents a dozen and they would be nice for the afternoon tea.

Are you planning to entertain at cards some time this spring?

Let me tell you of something that would be nice to serve!

One of the home women makes angel food baskets for serving ice cream that are just as clever as they can be.

In the first place the angel food cake, of which they are made, is as light as a feather, so that they taste delicious as well as look attractive.

They are baked in individual forms and then hollowed out and the rim frosted in any color. Around the rim is a decoration of hearts and diamonds and clubs and spades in red and black, made of candied cherries and crystallized prunes.

The handles of the baskets are made of Angelique that is such a pretty shade of cool green.

Can you imagine anything more attractive or unusual than these, and the price is only $1.50 a dozen.

The home women make fresh salted almonds that are as good as they can be, and all sorts of home made candies from creamy fudge to elaborate French creams.

They can make for you any of the good things that you can buy elsewhere, many that you can't buy elsewhere, and all of them with a taste that is different and better than the ordinary things.

When you long for something home made, something that has a real home made flavor to it, won't you just telephone or call at the Tribune Home Workers' Exhibit Room to see what the home women have to offer you?

* * *

Useful When Washing Hair.

Through necessity in my own case I devised a means to prevent one from getting sprayed and one's clothing wet when having their hair washed over the bath tub. I formerly put a heavy bath towel around my shoulders, but that was not enough to keep my underwear from getting wet when my hair was being sprayed. I therefore took a large piece of oil cloth and cut it up the center half way, and cut a hole just the size of my neck, and put buttons and loops of tape down the slit. I use oil cloth in place of rubber, as it is considerably cheaper and answers the purpose as well. Oil cloth costs 20 cents a yard, a yard or even less being all that is necessary. I have made a great many and sold them for 50 cents each.

GERTRUDE JOSEPH,
3210 Prairie avenue, Chicago.

Made a Fine Income.

I have been making this cake for a number of years, and I gave the recipe to a friend of mine, who was a widow, who started to bake these cakes and sold them for 25 and 35 cents a cake. She made a fine little income. It is a delicious cake and does not cost much. The recipe is as follows: One cup of brown sugar, one cup of sour milk or buttermilk, one-half cup butter, two cups of flour sifted with one teaspoon baking soda, one-half teaspoon each of ground cloves, allspice, cinnamon, and grated nutmeg one-half cup raisins or walnuts. Bake in a loaf or two layers, bake in a moderate oven for three-quarters of an hour. Before putting batter in tin line the tin with paper and grease to keep the cake from burning.

MRS. P. NELSON,
3250 Osgood street, Chicago.

Made Her Living At It.

My aunt used to make her living by making bouilion and pastry. She bought large quantities of meat and legs of beef and veal, and boiled it slowly for a whole day. The meat she used for pastry. She used to grind it, then fry with butter, season with salt and pepper, and mix with equal part of boiled rice. The crust is made like pie crust, but she used more butter than lard for shortening. The bouilion she sold for 20 cents a quart and pastry two for 5 cents.

MRS. A. G. TELENTIS,
468 North Fiftieth court, Chicago.

Case for Scissors.

I know of a good way to make pin money at home by taking corks and crocheting silk over them. Start at the bottom with a little brass ring and work upwards. Place a tiny bow on the top. When you have finished they are ready for a scissors or stiletto. They are ornamental and pretty when completed. They sell for 25 cents. It doesn't take much time to make these useful little things. The profitable part is that they are so inexpensive and your scissors won't stick through your workbag. Any girl who can crochet can make these. No special stitch is required. They can be washed when soiled.

ALMA WELLS,
912 Margate terrace, Chicago.

Raised Plants and Sold Them.

One woman of my acquaintance earned a nice little sum of money for herself last spring and early summer from the sale of tomato, cabbage, pansy, and aster plants. About this time of year she bought seeds from a reliable firm and planted them in boxes. When the plants were ready to transplant she looked up the market prices and then sold three more of each kind for the same amount of money as was paid at the stores. Cabbage plants were 10 cents per dozen at the stores, so she sold fifteen plants for 10 cents; pansy plants were 20 cents per dozen, so she sold fifteen for the same money. She could afford to do this because she was in her own home and there was no expense attached to her venture except for seeds. She sold all of her plants readily and could have sold more, so she is going to do the same thing on a larger scale this year.

MRS. JOHN DIXON, Elkhorn, Wis.

In a College Town.

A friend of mine who lives in a college town has built up quite an income for herself by making kimonos for college girls. She makes them of Japanese toweling, which is inexpensive but artistic, and sells them at $2.25 apiece. This allows her a nice profit. Next fall she is planning to have inexpensive bureau covers, curtains, and couch covers ready for the opening of college, and I am sure that these will be eagerly bought.

WILHELMINA LUTZ,
3503 North Clark street, Chicago.

Remodels Clothes.

A clever woman of my acquaintance has established a protable little business. She remodels all sorts of frocks and gowns, as well as children's clothes. Her ingenuity and artistic sense in this line have spread her fame quite beyond the neighborhood in which she began. She has recently found it advisable to have an assistant for the minor tasks of ripping, steaming, and pressing. But the actual work of making over the garment she attends to herself, which is the cause of her success.

MRS. R. A. HILYARD,
5338 Indiana avenue, Chicago.

MARRIED; HE DIDN'T KNOW IT.

Coal Dealer Asks Court to Annul on Ground He Was Under Drug Influence.

Mathias E. Weber, a coal dealer, filed a bill yesterday in the Circuit court asking that his marriage to Mrs. Elsie Lillard Robertson, which he claims he knew nothing about until three days after the ceremony, be set aside. On Feb. 28 he went to the Alexian Brothers' hospital, underwent an operation, and was still suffering from the effects of drugs when he was taken to the home of Mrs. Robertson to recuperate, he says. The marriage was performed March 13 while he was under the influence of morphia, he says.

lb. $1.25; ½-lb., 65c; ¼-lb., 35c; 1-oz., 15c
Pink Butterfly Sweet Pea
The Best Pink in Existence
¼-lb., 65c; oz., 20c; pkt., 10c
Vaughan's Seeds
RANDOLPH NEAR DEARBORN
Catalogue Free

NDS UNSIGHTLY ITCHING HUMORS

esinol for 18 Years a Success in Treating Eczema.

Thousands of people who for years n't really enjoyed a day's freedom m the torments of eczema, whose ts had been nightmares of itching l burning, and whose lives were made erable by the embarrassing disgment, have had perfect skin health tored by Resinol Ointment and Resi- Soap, quickly, easily and at little

Where some treatments hardly afford ment's relief, Resinol stops itching antly and clears away the eruption good and all. This is a simple tement of fact. You can prove its h yourself, at our expense. Send Dept. 5-S, Resinol, Baltimore, Md., a liberal trial of Resinol Ointment Resinol Soap free, by parcel post. y druggist sells Resinol because e in every corner of the United s have prescribed it regularly for years.—Advertisement.

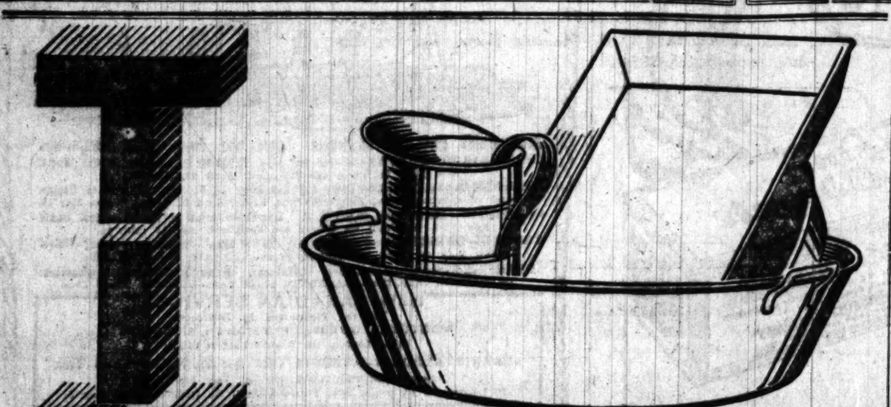

Made Bright and Clean Quickly

Many Other Uses & Full Directions On Large Sifter-Can 10¢

HOME WORKERS' MARKET PLACE

The purpose of this section is to make it possible for women in occupations which they carry on at home to offer, first hand and at a low advertising cost to them, various articles of handicraft, needlework, home made delicacies, confections, personal service, etc., to Tribune readers. The offers here made to you, the readers of The Tribune, may include just the very thing you may have wanted and looked for in vain. Samples of articles advertised in this section may be seen and purchased through the Sally Joy Brown Exhibit in Room 512, Tribune building.

HOME COOKING.

Bakery Goods.

ORANGE STRAWS! DAINTY, DELICATE, DELICIOUS. On exhibit. Sent to any address on receipt of price. Address B H 125, Tribune.

ALL KINDS OF DELICIOUS CAKES A SPECIALTY. Prices reasonable. Phone North 1804.

MISS WEBB, 1 E. Walton pl.

QUEEN ANNE STRAWBERRY ANGEL BASKETS, whipped cream cakes, fruit, chicken salads. Englewood 7608.

Delicacies.

SALTED ALMONDS—FRESHLY SALTED IN pure olive oil. Sent prepaid, $1 per lb. C. I. SIBLEY, Muskegon, Mich.

MY JAMS AND JELLIES WITH HOT BISCUITS and toast are delicious. Try them. Normal 9169.

Confections.

BLACK WALNUT CHEWING CANDY. HOME made; cannot be made any better. Two pounds postpaid, $1. Genuine cashmere 10 cents. MRS. E. W. HARVEY, 1614 224-st., Superior, Wis.

FRUIT AND NUT CENTER CHOCOLATES 75c a lb.; samples 10c. MRS MORRIS, 8126 Island-av.

ONCE TRIED ALWAYS TAKEN—PURE, FRESH home made candy full of nuts; try it; 50c lb.; parcel post, 60c. Exhibit. Address B H 108, Tribune.

QUEEN ANNE PARTY AND WEDDING CHOC. Bavarian cakes, angel baskets, salads. Edg. 7608.

NEEDLEWORK.

Needlework Novelties.

CHARMING HATS FOR LITTLE GIRLS FROM 2 to 6; frames lace trimmed, lined with flowered or plain material; any color, flower or lace trimmed. By parcel post, prepaid, $2. Exhibited. Address B H 156, Tribune.

SOMETHING NEW—EXTENSION BAG TO PROtect gowns and dress suits; best cambric; any color, 35c, or any material ordered; daisy for trousseaux or frills for cards. Went 8624 morning.

I TAKE ORDERS FOR ALL KINDS OF needlework and embroidery; handsome guest towels. Address E. C., 4724 Vincennes-av.

PRETTIEST INFANT BONNETS ON EXHIBIT. 50c to $2. Order now. Best quality. EDNA M. HAYDEN, Rock Island, Ill.

SHOE AND PATTERN BAGS—DAINTY APRONS, colored ruffles, 75c; adjustable ironing board covers, 50c. Address B J 136, Tribune.

SEE MY SERVICEABLE PATTERN HOLDER; also ironing board covers and iron holders. On exhibit. Prices reas. Address B H 106, Tribune.

MATS FOR WARM DISHES, GUEST TOWELS, tatting bags. On exhibit. Also tatting by yard. W. B., 4724 Vincennes-av.

SEE MY DARLING "STORK" BONNETS; SAMples on exhibit. Prices reasonable. Address B H 101, Tribune.

TOWEL: PIQ HUCK, 18X34, HEMSTITCHED 2 cor by insertions. MRS. A. M. SHADER Tel Austin 1601.

HANDKERCHIEF LACE TRIMMED SILK INFANT'S coat. On exhibit. Address B H 86, Tribune.

Embroidery.

EXQUISITE HAND EMBROIDERED LACE trimmed tea aprons. Embroidered guest towels, table runner, and doilies. Reasonable. Exhibited. Address B H 79, Tribune.

HANDSOME NOVELTY BRAID LACES, INSERtions, etc., for trimmings; prices reasonable. On exhibit. G. SMITH, 1441 Dorr-st., Toledo, O.

EXQUISITE HAND LACE HANDKERCHIEFS, $5 to $15. Sample on exhibit. Satisfaction guaranteed. Address B H 123, Tribune.

DAINTY EMBROIDERED BONNETS, DOLL PIN cushions, felt match scratchers. Ph. Edg. 7607.

NEEDLEWORK.

Embroidery.

HANDSOME EMBROIDERED LINEN SHEET and pillow case. Also shirt waist. See exhibit. Prices reasonable. Address B H 130, Tribune.

SEE MY HANDSOME TATTING COLLAR AND cuffs; laces; stripe; reasonable. On exhibit. MRS. COLLIER, 3000 E. 21st-st., Kansas City, Mo.

HANDSOME EMBROIDERED BABY CARriage cover, edged with exquisite lace; on exhibit. LUCY RICHARDSON, Worcester, Mass.

I MAKE TATTING, JABOTS, HANDKERchiefs, collars, towels. On exhibit. Prices reasonable. MRS. McLEAN, Cresco, Iowa.

Crocheting.

NEW PATTERNS: CROCHETED BUTTERFLY and band for hat, 42; yokes and cuffs, $1.50; bonnet, 85; tatted bows, 25c and 50c. Address B H 124, Tribune.

HANDSOMEST CROCHET WORK, TABLE RUNners, library centerpieces, etc.; also make delicious marmalade and salad dressing. See exhibit. MISSES FALL, Memphis, Tenn.

HANDSOME BABY JACKET $1.25. DELICATE articles in Irish and filet crochet. On exhibit. Address B H 78, Tribune.

PRETTIEST FANCY WORK, ALL KINDS, ON exhibit; prices reasonable. Address B H 126, Tribune.

BEAUTIFUL TATTING BAGS; ALSO TATTING edges, medallions; on exhibit. Address B H 137, Tribune.

SEE MY HANDSOME 16 IN. NORWEGIAN HARdanger; reas.; exhibited. Address B H 161, Tribune.

HANDSOME CROCHET COLLAR AND CUFF set, 65. On exhibit. Also crochet bags, embroideries, etc.; reasonable. Address B H 104, Tribune.

SEE MY EXQUISITE TATTING ON EXHIBIT; inexpensive. Address B H 103, Tribune.

CORONATION BRAID, CROCHET, TOWELS AND doilies; reas. prices. Address A C 587, Tribune.

ORDERS TAKEN FOR ALL KINDS OF KNITting and needlework. Address B H 81, Tribune.

ORDERS FILLED FOR CROCHETED SHAWLS and carriage robes. Address B H 84, Tribune.

Plain Sewing.

COMPETENT SEAMSTRESS WISHES CHILdren's clothes of all kinds; house dresses for ladies, plain sewing, fancy work; satisfaction assured; reasonable prices. MRS. CRAIG, North 8329.

I DO PLAIN SEWING AND MAKE OLD FASHioned patchwork quilts; very reasonable. MRS. WILKE, 1454 W. 76th st. Stewart 808.

PRETTY UNDERCLOTHES FOR CHILDREN; children's dresses; also plain sewing; reasonable. Normal 1698.

SIMPLE HOUSE DRESSES, CHILDREN'S clothes, crocheting of all sorts. Address B H 109, Tribune.

Hand Sewing.

INFANTS' AND CHILDREN'S CLOTHES MADE to order for children under 8 years of age; hand made layettes for infants; rompers, reefer coats, etc., for older children. MRS. M. J. READ, 226 S. Homan-av.

SAVE YOUR BITS OF SILK, LACE, VELVET, old straw hats, hat trimmings—I make them over into stylish neckwear and stunning hats. Address B H 81, Tribune.

LADIES' TAILORING DONE AT REASONABLE prices; linen suits a specialty; first class work and fit guaranteed. MRS. E. PETERS, 1062 W. Monroe-st. Phone Monroe 621.

I SEW EXCLUSIVELY FOR CHILDREN. PARticular mothers find it advantageous to employ me. Special prices this week. Midway 3078.

I MAKE PRETTY HOUSE DRESSES, TRIMMED with my own crochet and tatting; prices reasonable. On exhibit. Address B H 127, Tribune.

PROFESSIONAL SERVICES.

INFORMATION FURNISHED—COURT AND LIbrary researches made. Inquiries answered. Business ratings given. Business of a commercial or departmental nature undertaken. Prompt and reliable service. MRS. J. O'CONNELL, 904 Eye-st., N. W., Washington, D. C.

EXPERIENCED DOMESTIC SCIENCE TEACHer will furnish recipes for any article of food desired and for new, attractive dishes for luncheons. Address B H 102, Tribune.

WILL DO TYPEWRITING AT HOME EVENings; prices reasonable; also try my delicious fudges. On exhibit. Write for orders. MISS HELEN BREE, Dubuque, Ia.

FLORAL DECORATIONS ARRANGED FOR weddings, parties, etc. Also landscape gardening. MRS ALVA L. STONE, 1235 Lawrence-av.

EXPERIENCED NURSES WILL ATTEND invalid by hour; will bathe and massage; moderate rates. Address B H 119, Tribune.

ORDERS TAKEN FOR ALL KINDS OF CAKES; luncheon & dinner parties served; reas. Ha. 3669.

EXCELLENT LAUNDRESS; BUNDLE WASH, 15c; curtains. MRS. VELEY, 2008 Seminary-av.

FACIAL HAIR WARTS MOLES REMOVED with elec. needle by exp. operator. Raymond 971.

HANDICRAFT.

75 PERFORATED EMBROIDERY PATTERNS with wax, $1. Exquisite 36 in. round butterfly doily, hand painted Indian heads, 12x16, 50c. E. A. MEREDITH, 3213 Park-av.

WASHABLE RUGS FOR SUMMER HOMES, SUNparlors; exhibit. MRS. DAVIS, 2911 Congress.

SEE MY HANDSOME HAND CARVED IVORY hairpins. Also my imported Irish laces. Sold in exhibit. Address B H 132, Tribune.

HANDSOME BAGS, FAMOUS PIECES, HAND painted pillow tops, $2 each. On exhibit. Address B H 107, Tribune.

HANDSOME PAPER PORTIERES, $3. SEE EXhibit. D. ROSSI, Henri, Ill.

MISCELLANEOUS.

EGGS — STRICTLY FRESH WHITE SHELLED eggs, direct from nest to consumer, 10c over Chicago prices; guarantee parcel post prepaid. CONLEY'S Pine Ridge Poultry Farm, Grass Junction, Mich.

I COULD CARE FOR A COUPLE OF BLIND OR elderly people; or convalescents needing excellent food and care. Write for information. Address B H 122, Tribune.

MY SHAMPOO POWDER MAKES THE HAIR fluffy and beautiful, the scalp clean and healthy; full size, 25c; small pkg., 10c; postpaid. Box 1.094, Joliet, Ill.

MY OWN UNSURPASSED FACE POWDER—White, rose, brunette, 35c. Exhibited Sample for stamp. MRS. FOWLER, 1000 N. Dearborn.

MOTHERS, LET ME CARE FOR YOUR CHILdren while you are away. Price reasonable. Address B H 104, Tribune.

LADIES, TRY MY RUBBER PROTECTOR, serviceable, effective. On exhibit. Will mail for 50c prepaid. L. E. 327 Olney Ill.

LET ME FURNISH YOU WITH ALL KINDS OF wild flowers, for transplanting, or botanical studies. HESTER YEAROUS, Paige, Wis.

SEE MY SANITARY BELT AND OUTFIT, 50c. On exhibit. Write for orders. MRS. MILLER, Box 156, Fond du Lac, Wis.

SEE MY EXQUISITE SERVICEABLE ORIGinal needle cases; 50c; on exhibit. Address B H 72, Tribune.

LET ME SELL YOU A PERFECT CORSET $3.50 up. MISS BENTLEY, 344 N. Park-av.

MY MARBLE BOARDS ARE GREAT AMUSEment for the children. Address B H 87, Tribune.

ARM ELASTICS FOR MEN'S SHIRTS—ON EXhibit; reasonable. Emily Schneider, Oshkosh, Wis.

The advertising in this section will permit home workers to find a wider market for their products and service and a comfortable profit for their time and effort. Write complete details of what you can make or do and what you wish to advertise. I will prepare an ad and send it to you with price quotations. Address Sally Joy Brown, care The Tribune, Chicago.

AMUSEMENTS
RICK | Prices $1.50—No High
pular Mat. Tomorrow, $1
THE SONG AND DANCE HIT
n Dreams Come Tru
th JOSEPH SANTLEY
THE CRITICS SAY:
new entertainment was set forth the
the Garrick before a gathering the
playhouse, and it discovered
and applause."—O. H. Hall, Journal.
ter and applause seemed genuinely
and was urged to reconsider. An
plendid cast, pretty women, sweet
dancers in the company, as well as
erful and polite clothing of the wh
Amy Leslie, News.
an, sweet musical show is at the
is "When Dreams Come True."
business man may come here to
may bring his daughter with
of dramatic cocktail, composed of
melody and femininity, a jigger of
g of dancing, and all shaked with
Frederic Hatton, Post.
is over at the prow of Mr. Bar
ided vessel. Mr. Santley is the kind
looking young hero, mad about
lynn."—Percy Hammond, Tribune.
Santley-Sinvin-Vokes trio are definite
and as Chicago favorites are
best manner; and so there is cause
that Mr. Bartholomae's dream of
and management may remain
rick for a protracted run."—Charles
Inter Ocean.
remarkably pretty airs written by
he has a genius for the composition
of melody that is both exhilarating
ly."—James O'Donnell Bennett, Record
AJESTIC ALL STAR VAUDEVILL
AT RAYMOND — "The Boy Conjurer"
First Time at Popular Prices
LERIE BERGERE & CO.
"His Japanese Wife"
'S MOVING-TALKING PICTURE
ARNES & CRAWFORD
The Laughmakers
ACK & CO. IDA O'DAY
SISTERS THE ARAHI QUINTETTE
e, 25, 50c, 75c Tel. Cent. 86
rdt's Positive Farewell, April 2
LONIAL | TONIT AT 8
AST 2 WEEKS
MAT. TODAY
RROW 50c to $1.50
egfeld Follies
ADDED ATTRACTION
NG LING FOO & CO
LINOIS—LAST WEEK
George W. Lederer's
THE 7th CHORD
SUNDAY—SEATS THURSDA
anche Ring
New Comedy with Songs and Girls
HEN CLAUDIA SMILES
'ge, 50c-$2. Mats. Wed. & Sat., 50c-$1.
Michigan Near Van Buren Phone Harr. 4104 Prices: 75c to $2
Pop. Mat. Thurs (50c to $1.50)
THE SILVER BOX
CHICAGO THEATRE SOCIETY ANNOUNCES
FINAL WEEK OF
HORNIMAN'S COMPANY
ht and Friday Night: "WHAT TH
WANTS."
Thurs. Sat. Nights, Saturday Matinee
IDA," with "MILES DIXON."
HAN'S GRAND
81 MAT. TOMORROW
New York and Chicago Greatest Favorite
COHAN IN
ADWAY JONES
RT
The Silver Wedding
With Thos. A. Wise
Most Original Comedy in Years
LUMBIA | SMOKING PERMITTED
ark and Madison TWICE DAILY
BURLESQUE
UMBIA BURLESQUERS
—Mats., 15c to 75c. Nites, 25c to
JASON'S BEST PLAY."—TRIBUNE.
TO-NIGHT
A. BRADY Announces
NDLE :: WAKES
$1 MAT. WED.
TORIA Belmont MAT. TODAY 25c and 50c
E BLINDNESS OF VIRTUE"
"The Great Love Play, "ONE DAY
WN—MATS. Thurs., Sat., Sun., Tues. 25c, 35
SHEPHERD OF THE HILLS
book—" THE BLINDNESS OF VIRTUE

News of the Theaters.

Mr. Collier, Droll as Ever, Is at the Princess.

"NEVER SAY DIE."

A Play by W. N. Post and William Collier. Presented in Chicago at the Princess Theater April 7, 1913, Under the Direction of Lew Fields, by

WILLIAM COLLIER

and His Company, Cast as Follows:

Sir John Galeby, M. D. ..... Charles Dow Clark
Griggs ..... Grant Stewart
Dionysius Woodbury ..... William Collier
Verchud ..... Nicholas Judels
"Buster" ..... William Collier Jr.
Hon. Mrs. Stevenson ..... Miss Emily Fitzroy
Violet Stevenson ..... Miss Paula Marr
Hector Walters ..... John Junior
La Cigale ..... Leigh Wyant
Mr. Gibbs ..... Thomas McGrath

BY PERCY HAMMOND.

SHOULD one be serious this morning and expostulate with William Collier because he sees fit in his new play to resort to atrocious puns and to jab a stalk of asparagus in his eye? Should remonstrance be invoked against "Never Say Die" because its plot is ordinary, its sentiment spurious, its makeup flimsy? Should both the star and his comedy be deplored because together they are a frivolous pair whose capers, when taken outside the Princess theater, recall nothing more important than a fleet evening full of laughter?

By no means. Mr. Collier is immune, and he could be forgiven a trick stairway or a siphon of seltzer. Of course, nothing like that is necessary in the case of "Never Say Die," for it is a brisk little affair with only a few soggy spots, and those of no consequence. A swift series of Collierisms it is, running quietly through a farcical romance well enough in its way, which is to permit Mr. Collier to indulge in his quiet excitements, quiet enthusiasms, quiet difficulties, and quiet fun. As a matter of fact, he does stick a stalk of asparagus in his eye and he does other things forbidden the austere comedian, but he does them so well that even the most fastidious may laugh and be not ashamed. Mr. Collier is to be, and he hereby is welcomed without reservation, for there are no rules to be applied to his certain, modest, and humorous farce comedy playing. As has been recorded before, he is in his class alone.

He is a rich American on the comic brink of death in London when he comes into the play and is greeted by an old friend with "Well, well!" "No," says Mr. Collier; "sick, sick," and from that time on the performance is a regular cascade of more or less sparkling jokes and jokelets. This friend is poor and a painter, and he wishes to marry the heroine, played by the calm and lovely Miss Paula Marr. About to die, Mr. Collier suggests that he espouse the lady, leave her a widow and his millions in a fortnight, and so permit a comfortable marriage for her and his friend. His doctor, warning him against the London night air, says, "England's sun is slowly setting," and Mr. Collier remarks derisively, "That's the way the sun would set in England."

The self-sacrifice is unavailing, however, for after a year of dissipation Mr. Collier finds himself hale enough to smoke cigarets and to drink twelve cocktails before dinner. Impatient to be married his friend regards him with the affection of a ghoul and intimates self-destruction as a way out of the predicament. Finally divorce is embraced as a channel of escape, and the cook's sweetheart, La Cigale, a dancer, is summoned to pose innocently as the co-respondent.

Of course, his wife and her impressive mother call upon him at the hour arranged for the rendesvous, and much fun is caused by the detective who mistakes each of them in turn for the lady of the theater. All this time Mr. Collier has been looking sentimentally at his wife's picture on the mantelpiece, and otherwise hinting to the audience that all will be complete at the end. She, too, has been inferring that she is content with him as a husband and has been doing it beautifully, considering the fact that it is Mr. Collier's business to be funny rather than romantic.

So it goes along with comic interpolations by Mr. Collier and his man, perfectly played by Mr. Grant Stewart; Mr. Collier, and his chef, a laughable impersonation by Mr. Nicholas Judels; Mr. Collier and a dog; and Mr. Collier and his young son, Buster, a handsome, big eyed little chap, as full of serious comedy as is his father, simple, unaffected, with no hint of the annoying mannerisms of the ordinary stage child. The scenes between the senior and the junior Collier are models of dexterous fooling, and there might well be more of them.

But everything is well done in "Never Say Die," and an omnibus compliment must cover the cast as printed above. Its efforts were approved last evening by an audience of paying guests which left off laughing only between the acts. There might have been more of a demonstration than there was at the end of the second part of the play, but something seemed to go wrong with the stage management, and the curtain came down too precipitately on the climax.

Augustus Thomas has revised his old comedy, "The Other Girl," into a libretto and has named it "Triple Sweets." With music by Alfred A. Robyn it will be produced next season.

William Collier In "Never Say Die"

Teachers Will Present New Pension Measure.

A NEW teachers' pension bill will go to Springfield today. It is designed to take the place of the law passed in 1907, which has been the object of much criticism by teachers. It is planned to make the present bill a substitute for two now before the legislature on the same proposition.

The new bill, drawn up by Alfred R. Urion, is planned to protect every interest of the teacher who is a contributer to the pension fund. It makes a large increase in the amount that the board is compelled to pay to the pension fund and gives the board power to contribute twice its present amount.

The bill cuts down the number of members of the pension board and makes the chairman of the finance committee president and the superintendent of schools a member ex-officio. According to the old law, the board of education elected the pension board. Through an oversight there has been no such election for several years. The new bill provides for a yearly election and a primary as well.

The bill was discussed yesterday at an open meeting of a special committee of the board to take up the matter. At times the discussion between members of the committee and representatives of teachers' organizations became so spirited that it appeared the conference would have to break up and the board give up any attempt to do more than it is now required to do by law.

The board at present is required to pay a sum equal to the interest on the amount the teachers contribute to the pension fund. It has the option of paying an amount equal, dollar for dollar, to the amount the teachers subscribe. By the new bill this amount will be made compulsory. The privilege will be given to pay twice this amount. Last year it was a little less than $65,000.

Ban on Feathers a Berlin Plan.

[BY CABLE TO THE CHICAGO TRIBUNE.]

BERLIN, April 7.—Following the prohibition of the long hatpins formerly worn by the women, the police are about to open a campaign against projecting feathers and trimmings when they are stiffened with wire or otherwise. Many men have made complaints against these projecting ornaments, and recently the eye of a straphanger in a car was seriously injured by a wired feather. The prohibition has not yet been issued, but it is understood that it is impending. The women are indignant over the matter and talk of resisting the proposed order.

New Position for Prof. Hollis.

Announcement was made yesterday to the members of the Western Alumni association of the Worcester Polytechnic institute at its monthly luncheon in the Hotel Sherman of the appointment of Prof. Ira N. Hollis, Harvard, as president of the institute. Prof. Hollis is at present dean of the engineering school of Harvard university and was for several years chairman of the athletics committee of the university. He is vice president of the American Society of Mechanical Engineers and prominent in other professional and educational societies.

Will Lecture on Modern Germany.

Dr. Erich Marcks, professor in the new University of Hamburg, Germany, today will begin a series of lectures on modern Germany in Harper library of the University of Chicago. The lectures will be given in German. Dr. Marcks recently was given the care of all the family papers of Chancellor Bismarck by Prince Herbert Bismarck, son of the chancellor. Dr. Marcks published a biography of Bismarck, the sale of which has reached 20,000 copies in two years.

Fighting Cost of Living.

BY MARY ELEANOR O'DONNELL.

"The Tribune" wishes to publish direct personal experiences of those who have successfully solved the problem of living within their income. Your name will not be published if you do not wish it.

For every suggestion published $1 will be paid. Address Mary Eleanor O'Donnell, "Tribune," Chicago.

Washing Done Automatically.

One of the homekeepers asks in THE SUNDAY TRIBUNE for information on saving the laundry bills. I will give her my experience, hoping it may not only benefit her but some others as well. My washings are about the average size, and as I was not able physically or financially to hire it done I decided to invest in an electric motor. Having already bought a washing machine I had the extra attachments put on, and my washings—that is, the hard part—are all done in this way.

The way I manage I soak my clothes in a good, lukewarm suds, using a good brand of soap, for an hour or so, then wring out, rubbing the soiled places a little and soaping them. I have by this time a boilerful of good boiling suds, into which I either put a little borax, or I have cut a portion of paraffin. Either is good to remove the dirt. After soaking the clothes I wring out and put in machine, using plenty of the hot suds and not too many clothes; then the motor does the rest. They are then beautifully white and clean and do not require any boiling with this method. And the beauty of it is that while the motor is doing the heavy work I am doing my morning work, only stopping long enough to wring out the clothes and put in a few more. In this way the work is all done at once, and I am not all tired out as I was formerly.

The clothes wear longer when washed at home. I also do my ironing with the electric iron, which simplifies my work, as there are no fires to keep up and no steps to be taken in going to and from the range. HOUSEKEEPER.

On a Business Basis.

Can you imagine a business manager of a big concern waiting until the end of the year, or even of the month, to learn just how well or how poorly he has managed? And then when he saw a shortage, perhaps a small profit, would he walk the floor and finally resolve to cut down that big item of heating and lighting even if without heat and light the business must stop?

Yet that is the way a great many of us attack the high cost of living and decide to cut down on food, even though our health is impaired thereby.

The thing a wise manager would do in the beginning would be to look hard at his credit account and then look harder at every item of expense that is bound to come up. Each item is just as important as the other and should have a careful, scientific estimate placed upon it.

My husband and I consider our household the same, in a business sense, as a department store. Fully aware of our social demands and our limited income, we decided what "departments" we would carry, or, in other words, what classified expenditures we were obliged to recognize and provide for each month. The estimate we were to place on each "department" was in relation to what we wanted the whole to stand for. We expect to rise steadily in business, meet and make friends of interesting, intellectual people who are helping along the world's progress, live simple, dignified, and well balanced lives, rear at least two children, and have laid by, invested or in some form or other, 10 per cent of our income.

This is our monthly expense schedule (on a percentage basis): Rent, 20 per cent; household running expenses, 20; personal use, 20; incidentals, 10; amusements, 10; savings, including insurance, 20.

We have lived up to our schedule and are planning definitely ahead to meet new and better conditions, making changes where our needs have changed. MRS. R. T. R., Chicago.

From Near and Far.

After Dinner Tricks.

THE MAGIC TUMBLER

A simple experiment shows how the air can sustain a comparatively heavy object which, having no visible means of support, appears to be hanging by magic.

We need two tumblers, a small piece of candle, and a square of thick paper large enough to cover the open end of one of the tumblers. The two glasses must have their open ends of exactly the same size, and must be so level that when one is stood upside down on the other the edges exactly touch all round.

We first saturate the paper with water, taking care not to tear it. We then place the small piece of candle inside one of the tumblers and light it, waiting a moment or two for the wick to burn up. Then, when the flame is burning brightly, we place the wet paper over the mouth of the glass and invert the other tumbler over it, as shown in the picture. The candle will go out after a moment or two, and then, by raising the top tumbler gently, we shall hold up the lower one too, for it will adhere to the other.

The explanation is that the burning of the candle rarefies the air in the tumbler and, the pressure of the air outside being greater than that inside, holds the two glasses together firmly. When we raise the upper tumbler the other one is drawn up and supported by the pressure of the atmosphere underneath it.

Missing Words.

Through the ..... trees
Softly coo the doves;
Let a ..... breeze
..... youthful loves!

(The missing words all have the same letters.)

What Am I?

Though poor and humble was my birth
I sit enthroned on high;
My footsteps far above the earth,
My canopy the sky.

O'er toiling subjects thus in state
I bear despotic sway;
Yet on them hand and foot I wait
At break and close of day.

Do You Mean What You Say?

Puzzle Sums.

CAN YOU ADD UP THESE PICTURES?

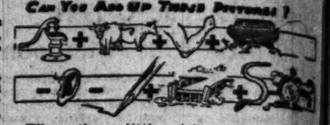

When these little pictures are added together and subtracted from as indicated by the signs, the resulting letters will spell the name of something very good to eat!

A Butcher on Wings.

The species of wasp known as the "philanthus apivorus" is well known on account of its peculiar habits, it being a great bee killer. The head is black and the body spotted with yellow and the abdomen is yellow, but there is a triangular black spot on each of its segments, so that it is an insect readily distinguished.

This agile insect may be seen to settle on flowers, pull them about, and play with them as if it wanted nothing to eat, and had no particular cares; but a little patient watching will be rewarded by a very curious scene. Presently a bee comes to the flower, collecting honey and pollen in its quiet and businesslike way.

The sly "philanthus" looks at it, to see if it is in good condition, and if it is to its taste rushes at it with great impetuosity, seizes the unhappy bee between the head and the corselet and stings it in the body.

The bee, being brave, offers great resistance, but the "philanthus" rarely misses its aim, and usually succeeds in imparting some of its venom to the unfortunate victim. The bee, becoming convulsed, thrusts out its sting here and there, and insensibility soon comes on. Then the attacking insect seizes the bee with its mandibles and legs and flies off.

As the "philanthus" approaches its nest, which is a tiny gallery dug, generally, in the sandy path, it may be seen to stop, as if fearing some hidden danger; but, sooner or later, it introduces its prey, lays an egg, and closes the gallery. When hatched the little grub finds the plentiful store of food provided by a considerate, if butcherlike, parent.

Meaning of Half Mast.

Ever since flags were used in war it has been the custom to have the flag of the superior or conquering nation above that of the inferior or vanquished. When an army found itself hopelessly beaten it hauled its flag down far enough for the flag of the victors to be placed above it on the same pole. This was a token, not only of submission, but of respect.

In those days, when a famous soldier died flags were lowered out of respect to his memory. The custom long ago passed from purely military usage to public life of all kinds, the flag flying at half mast being a sign that the dead man was worthy of universal respect. The space left above it is for the flag of the great conqueror of all—the angel of death.

Answers to Yesterday's Puzzles.

SOLUTION TO TORTOISE PUZZLE.

In the race between the hare and the tortoise the length of the track makes no difference. The tortoise had one-eighth start and has run 4.25 times as fast as the hare up to the time they meet, and as the hare has five-sixths yet to run 5 × 4.25 equals 21.25 as fast as he went before, but as the question said how much faster, and 20.25 faster is equal to 21.25 as fast, we will say that the answer should be 20.25 plus faster to win. It being clear that 20.25 would only tie the race he must go a little over to win.

SOLUTION TO CHARADE.

Striking.

SOLUTION TO "WHAT AM I?"

An umbrella.

KILLS WOMAN; SHOOTS SELF; TELLS OF SUICIDE COMPACT.

"Jennie Smith Asked Me to End Her Life First; I Did So, Then Tried to Slay Myself," Says Prisoner.

A suicide agreement is believed by police to have been uncovered yesterday by the fatal shooting of Mrs. Jennie Smith, a married woman of 1615 Wells street, by Hugo Boehm, a widower of 2015 Clifton avenue, in a rooming house at 940 North Clark street. The woman was living apart from her husband.

The woman was shot in the left temple and died at Passavant hospital. The man, whose scalp showed the trail of a bullet, fled from the house but was captured. He confessed, the police say, he had shot the woman and attempted to kill himself in accordance with a compact.

"We were tired of living and had decided to end it all," the police quote Boehm as saying. "Jennie asked me to shoot her first and then myself. I shot her in the left temple and then fired four shots in trying to kill myself. I was so nervous the bullets only grazed my head."

Boehm was locked up.

FIND NINE CASES OF SMALLPOX IN WEST SIDE FAMILY OF TEN.

Charles Hillyer, 81 Years Old, Only One Vaccinated and Sole Member Immune from Disease.

The discovery of nine cases of smallpox in a family of ten has caused the health department to put forth every effort to prevent a smallpox epidemic. The family is that of Charles Baldwin, 4628 West Fulton street.

A small corps of doctors was sent out by the health department to vaccinate all who had come into contact with any of the members of the family and to take all other precautions necessary.

Charles Hillyer, 81 years old, father of Mrs. Baldwin, had been vaccinated over seventy years ago. He was the only member of the family who had been vaccinated and the only one who did not contract the disease.

Sues Husband Who Accuses Her.

Gertrude R. Smith wants a divorce from her husband because he made accusations against her while she was shopping in a downtown store. William K. Smith is the husband. She filed suit in the Superior court.

That Dutch Flavor!

That rich, soothing, chocolate flavor of Van Houten's Dutch Cocoa—that savory Dutch blend that smacks of deliciousness—that's put into Van Houten's Cocoa in Holland. This nourishing food drink comes from across the sea and brings with it the smooth, chocolate flavor that can be found only in

VAN HOUTEN'S DUTCH COCOA

Van Houten's Cocoa is the standard of Europe. Now it is fast becoming the standard of America because it's richer, smoother, finer. And it costs only half as much as domestic Cocoas because it goes twice as far. Order it today—most grocers sell it—and seat that *Dutch* flavor. Four sizes.

C. J. Van Houten & Zoon
Weesp, Holland
1100-1108 S. Wabash Ave., Chicago

"My Goodness, How GOOD!"

Sunshine Matinee Biscuits are crisp—and sweetened just enough. Perfectly delicious—deliciously perfect.

Sunshine Biscuits

are so wonderfully good that we'd be proud to have you try them at our expense. Let us send you a Free "Surprise Box" of assorted varieties. Mail the coupon.

LOOSE-WILES BISCUIT COMPANY
Bakers of Sunshine Biscuits.

Loose-Wiles Biscuit Company
Chicago, Ill.
Please send me FREE "Surprise Box" of Assorted Sunshine Biscuits.
Name .....
Address .....
Grocer's Name .....
Address .....

RESORTS AND HOTELS

Vacation Trips With LAUDER—$29
Delightful 8-day trip on Mississippi, Chio and Tennessee rivers; also to Riverton, Ala., and return to Chicago. May 21, June 4, 18, 25; 1,000 miles of finest scenery every hour; meals and berth included; only $29. Greatest outing. Send for full particulars. LAUDER, 3342 Wabash Ave., Drexel 7794.

RESORTS—FOREIGN

SAVOY HOTEL
AND FAMOUS RESTAURANT
LONDON

HOTEL CECIL Largest Hotel in Europe
MOST EFFICIENT SERVICE in the WORLD LONDON

SUBSCRIBE FOR THE TRIBUNE.

RESORTS—FOREIGN

INFORMATION ABOUT THE WORLD-FAMOUS
Hotel Bristol, Berlin
From All RAYMOND & WHITCOMB OFFICES.

Ocean Travel.

ANCHOR LINE STEAMSHIPS
sail every Saturday to and from
NEW YORK, LONDONDERRY and GLASGOW
For Book of Tours, Rates, etc., apply to HENDERSON BROTHERS
Gen'l Agents, 138 N. La Salle St., Chicago.

LLOYD ITALIANO
TO ITALY IN 11 DAYS
Taormina, April 16. Indiana, April 26.
Rates $65, $70, $75, $80 and up.
C. R. RICHARD & CO., 21 B'way, N. Y.

RESORTS—FOREIGN
Ocean Travel.

RUSSIAN AMERICAN LINE
Direct to ROTTERDAM $65. Upw. First Cabin To LIBAU $75. Upw.

Czar	April 19
Kursk	May 3
Russia	May 17
Czar	May 31

Regular Fortnightly Service
Steamers sail at 2 p.m.
SECOND CLASS
To Rotterdam $40 To Libau $50
A. F. Johnson & Co., G. P. Agts.
Office: 155 West Kinzie St.
Phone Main 621; Auto. 51008
CHICAGO, ILL.

BERMUDA AND WEST INDIES
For Sailings and Rates, etc., apply
THE ROYAL MAIL STEAM PACKET CO.
SANDERSON & SON, Gen. Agts. 15 So. La Salle St., Chicago., or any STEAMSHIP TICKET AGT.

RESORTS—FOREIGN
Ocean Travel.

HAMBURG-AMERICAN
LONDON—PARIS—HAMBURG

Pres. Grant	Apr. 10, 11 AM	Pretoria	April 17
Amerika	April 12	Cincinnati	April 26
Hamburg	direct, second cabin only.		
Ritz-Carlton	is in Cafe Restaurant.		

FROM BOSTON

Cincinnati	June 7	Cincinnati	July 12
Cleveland	June 24	Cleveland	July 29

MANCHURIA, SINGAPORE, ALSACIAN ROYAL, SERBIA.

S. S. Moltke (12,500 tons), April 19, 8:30 A. M.
*S. S. Hamburg (11,000 tons), May 20, 9 A. M.
*Omits call at Madeira and Algiers.
Direct Service PHILADELPHIA-HAMBURG.
Tourist Dept. for Trips Everywhere.
HAMBURG-AMERICAN LINE,
190 West Randolph Street, Chicago.
Phones: Main 3050; Automatic 34-840

Great Western Railway of England
The "Holiday Line." Illustrated booklets of tours and useful *Map of Great Britain* FREE.
T. Katsley, Gen. Agt., 501 5th Ave., New York.

RESORTS—FOREIGN
Ocean Travel.

The Old Reliable CUNARD LINE Established 1840
N. Y., Boston, Montreal—London, Paris, Mediterranean and Adriatic.

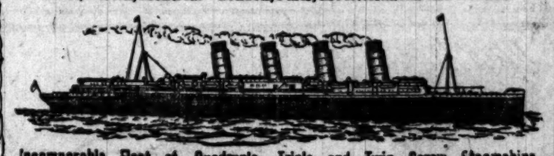

Incomparable Fleet of Quadruple, Triple and Twin Screw Steamships
LUSITANIA-MAURETANIA—790 feet long, 70,000 H. P. Fastest in the World.
New York to L'pool via Fishguard, April 23, May 21.
FRANCONIA-LACONIA—(New) 625 feet long, 14,150 tons. Largest to Boston.
To L'pool via Queenstown and Fishguard, From N. Y., April 12. From Boston, May 13.
CAMPANIA—620 feet long, 31,000 H. P. One of the fastest on N. Y.-Liverpool Route.
New York to L'pool via Qtown and Fishguard, Apr. 16. May 14.
CARONIA-CARMANIA—676 feet long, 20,000 tons. Wonderful Floating Hotels
New York to L'pool via Queenstown and Fishguard, May 3, May 10.
IVERNIA-SAXONIA—600 ft. long, 14,128 tons. Noted for their extreme steadiness.
CARPATHIA, 13,600 Tons—PANNONIA, 10,000 Tons—ULTONIA, 10,400 Tons.

NEW CANADIAN SERVICE
Via the Picturesque St. Lawrence.
MONTREAL, QUEBEC, PLYMOUTH, LONDON.
(See London—the World's Largest City.)
ANDANIA-ALAUNIA-ASCANIA (New 1912-13), 13,000 to 13,800 Tons.
Second and Third Class Only—At Very Low Rates.
To London via Plymouth, from Portland, April 19, from Montreal, May 3.

MEDITERRANEAN-ADRIATIC SERVICE
N. Y. to Gibraltar, Naples, Trieste, Fiume, Saxonia, April 26; Carpathia, May 10.
Travelers' checks good everywhere. Send for booklet "A New Way to the Old World."
S. E. Cor. Dearborn and Randolph Streets. THE CUNARD S. S CO. LTD. Telephone Central 3051.

RESORTS—FOREIGN
Ocean Travel.

ALLAN Royal Mail LINE
Scenic St. Lawrence Route
3 Sailings every week from MONTREAL and QUEBEC
Fridays to Liverpool
Saturdays to Glasgow
Sundays to Havre and London
LARGE MODERN TRIPLE AND TWIN SCREW STEAMERS
First, Second and Third Class Carried Popular "One Class Cabin" Service (called Second Class)
Rates $45 & upwards to London, $47.50 to Glasgow.
LARGEST — FINEST — FASTEST
Steamers to Canada
ALSATIAN 19,000 TONS CALGARIAN
Will Be Ready Summer Season
Luxurious Accommodations, Glass Enclosed Promenades; Electric Elevators, Gymnasium.
BOSTON to GLASGOW, Steamers Selling Fortnightly, One Class Cabin (Second) Passengers.
All Steamers have Every Modern Equipment
127 N. Dearborn St., or Nearest Local Agent
Phones—Randolph 5030 Automatic 44-030

Switzerland
Nothing half so enjoyable as a holiday in the Land of Alps and Lakes. Send for illustrated "Pocket Guide No. 7," with two maps. Full particulars of railroads, hotels, points of interest &c
Postpaid 10c
Official Information Bureau of Switzerland
241 Fifth Ave. New York City

SCANDINAVIAN AMERICAN

FREDERIK VIII, 12,000 Tons, Now Building
DIRECT TO

NORWAY	Hellig Olav Apr. 24
SWEDEN	Oscar II May 8
DENMARK	C. F. Tietgen May 15
First Class $77.50 up	United States May 22
	Second Class $62.50

I. F. MEREN & CO., G. P. Agts., 135 W. Kinzie St., Chicago

EUROPE

A selection of Seventy Tours to meet all requirements, via Mediterranean and Northern Routes, including all places of interest. All expenses included.
North Cape with Russia optional. Holy Land Tour. Inclusive Independent Tours for individuals and families.
STEAMSHIP TICKETS BY ALL LINES
Round World Tours Sept., Oct., Nov.
Send for Program desired.
THOS. COOK & SON
18 East Jackson Boulevard, Chicago.
Cook's Travelers' Cheques Good Everywhere.

Uranium Steamship Co. Ltd

$45 AND UP, NEW YORK TO ROTTERDAM
ONE CLASS CABIN, OUTSIDE ROOMS.
S. S. CAMPANELLO ..... APRIL 15
S. S. FRANKLIN ..... APRIL 24
J. V. ZINNER & CO., 140 N. Dearborn St.
PASSENGER OFFICE, 11 Broadway, New York.

LAMPORT & HOLT LINE
SOUTH AMERICA
BAHIA, RIO DE JANEIRO, SANTOS, MONTEVIDEO, BUENOS AYRES & ROSARIO
Large, New and Fast Passenger Steamers from New York every alternate Saturday.
For rates, etc., apply local ticket agents, or BUSK & DANIELS, General Agents, 311 Produce Exchange, New York.

ZURICH

A Most Beautiful City, with Marvelous Lake and Mountain Scenery. Best Starting Point for Tours in Switzerland. Head Stations of the Gotthard and Engadine Lines. Shopping Center. Booklets free from SWISS FEDERAL RAILWAYS, 241 5th Ave., N. Y.

RESORTS—FOREIGN
Ocean Travel.

THE WHITE STAR LINE'S NEW "OLYMPIC"

FITTED WITH
DOUBLE SIDES
AND ADDITIONAL
WATERTIGHT BULKHEADS
EXTENDING FROM THE
BOTTOM to the TOP
OF THE VESSEL
Will Sail from New York
April 12—May 3
And Regularly Thereafter

American
Plymouth—Cherbourg—Southampton
Philadelphia ..... April 11 May 9
New York ..... April 25 May 23
St. Paul ..... May 2 May 30
St. Louis ..... May 16 June 13
PHILA.—QUEENSTOWN—LIVERPOOL
Merion ..... April 26 Haverford ..... May 31

Atlantic Transport
New York—London Direct, Fr. 14, N. S.
Minnehaha ..... Apr. 12, May 24
Minneapolis ..... Apr. 19, May 31
Minnetonka ..... April 26, June 7
Minnewaska ..... May 3, May 31

Red Star
N. Y.—London—Paris via Dover—Antwerp
Kroonland ..... April 12, May 10
Zeeland ..... April 19, May 17
Finland ..... April 26, May 24
Lapland ..... May 3, May 31

White Star
Plymouth—Cherbourg—Southampton
Olympic ..... Apr. 12, May 4
Majestic ..... Apr. 19, May 10
Oceanic ..... April 26, May 17
New York—Queenstown—Liverpool
Cedric ..... April 12, May 10
Baltic ..... April 17, May 15
Adriatic ..... April 24, May 22
Celtic ..... May 1, May 29
Cruises—Boston—Mediterranean—Italy
Canopic ..... Apr. 29 June 12
Celtic ..... May 17, June 28
Boston—Queenstown—Liverpool
ONE CLASS CABIN (II) SERVICE
$50 and upward according to steamer.
CYMRIC ..... April 22 May 20
ARABIC ..... May 7, June 4

CANADIAN SERVICE
Sailings Every Saturday from Montreal and Quebec
BY THE Largest Canadian Liners including the
LAURENTIC TEUTONIC
MEGANTIC CANADA
Send for folders of the Short Land-Locked St. Lawrence Route to Europe.
F. C. BROWN, Western Passenger Agent
S. E. Corner MADISON & LA SALLE STS.
Tel. Randolph 6054. Auto. 51-302

...nd Far-

Puzzle Sums.

...little pictures are added to ...btrawted from as indicated by ...resulting letters will spell the ...hing very good to eat!

* * *

Butcher on Wings.

...of wasp known as the "philan... ...is well known on account of its ...it being a great bee killer. The ...nd the body spotted with yellow. ...en is yellow, but there is a tri... ...pot on each of its segments, as ...nsect readily distinguished. ...sect may be seen to settle on ...em about, and play with them. ...nothing to eat, and had no pa... ...ut a little patient watching, will ...a very curious scene. Presently ...to the flower, collecting honey ...s quiet and businesslike way. ...lanthus" looks at it, to see if it ...dition, and if it is to its taste ...th great impetuosity, seizes the ...tween the head and the corselet ...the body. ...g brave, offers great resistance, ...anthus" rarely misses its aim, ...ceeds in imparting some of its ...nfortunate victim. The bee, be... ...ed, thrusts out its sting but ...insensibility soon comes on. ...king insect seizes the bee with ...nd legs and flies off. ...lanthus" approaches its nest, ...y gallery dug, generally, in a ...may be seen to stop, as if fear... ...n danger; but, sooner or later, it ...ery, lays an egg, and closes the ...hatched the little grub finds ...ore of food provided by a con... ...cherlike, parent.

* * *

...nny of Half Mast.

...gs were used in war it has been ...have the flag of the superior o... ...on above that of the inferior o... ...hen an army found itself hope... ...hauled its flag down far enough ...the victors to be placed above it. ...le. This was a token, not only ...but of respect. ..., when a famous soldier died, ...red out of respect to his mem... ...m long ago passed from purely ...to public life of all kinds, the ...alf mast being a sign that the ...worthy of universal respect. The ...e it is for the flag of the great ...l—the angel of death.

* * *

...to Yesterday's Puzzles.

TO TORTOISE PUZZLE.

...between the hare and the ...ngth of the track makes no ...e tortoise had one-eighth start ...25 times as fast as the hare ...they meet, and as the hare has ...to run 5 × 4.25 equals 21.25 as ...before, but as the question ...aster, and 20.25 faster is ...fast, we will say that the ...0.25 plus faster to win. It ...25 would only tie the race, ...e over to win.

...TION TO CHARADE.

...N TO "WHAT AM I?"

...SORTS—FOREIGN

Ocean Travel.

...HE ...STAR ...'S NEW ...LYMPIC"

FITTED WITH ...UBLE SIDES ...ND ADDITIONAL ...VATERTIGHT ...BULKHEADS ...XTENDING FROM THE ...OM to the TOP ...OF THE VESSEL

Sail from New York ...il 12—May 3 ...nd Regularly Thereafter

American ...lantic Transport ...York—London Direct, Fr. $8. M. S. ...sha.....Apr. 12 May 24 June 21 ...oka.....Apr. 19 May 7 July 5 ...ska.....April 26 June 7 July 26 ...ska.....May 3 May 31 Aug. 2

Red Star ...London—Paris via Dover—Antwerp ...ha.....April 16 May 10 June 7 ...ia.....April 19 May 17 June 14 ...April 26 May 24 June 21 ...May 3 May 31 June 28

White Star ...mouth—Cherbourg—Southampton ...Apr. 12 May 3 May 24 ...Apr. 19 May 10 May 31 ...April 26 May 17 June 7 ...ork—Queenstown—Liverpool ...April 12 May 8 June 5 ...April 27 May 16 June 12 ...April 24 May 22 June 19 ...May 1 May 29 June 26 ...ss—Boston—Mediterranean—Italy ...Apr. 26 June 12 July 10 ...May 17 June 28 Sept. 6 ...Boston—Queenstown—Liverpool ...E CLASS CABIN (II) SERVICE ...and upward according to steamer. ...April 22 May 20 June 17 ...May 7 June 3 July 1

...NADIAN SERVICE ...s Every Saturday from Montreal and Quebec ...Largest Canadian Liners ...including the ...AURENTIC TEUTONIC ...EGANTIC CANADA ...d for folders of the Short Land- ...d St. Lawrence Route to Europe.

...J. BROWN, Western Passenger Agent ...rner MADISON & LA SALLE STS. ...el. Rand. 6054. Auto. 31-263

The World's Cooks

By Jane Eddington

Some Reflections.

GENOA.

THE Italian Riviera is in some spots beautiful, but the mountains are much lower than in France, and the country dusty. There are many fine gardens of flowers, sometimes on a many terraced hillside, and things to see that are like nothing seen in any other countries.

In the mountains, all the way along on peaks rising high above torrent beds and back in the openings, are little towns. The houses always look as huddled as possible, as they had to be in days when war was common, with always a church tower rising from their highest point.

There are scores and scores of beds of mountain torrents on the two Rivieras. They are dry for most of the year, with only a tiny stream of water, if any at all. But just so often as there is a little water in one of them just so often are there women, dozens of them, down on their knees in old boxes or baskets, washing clothes, which are often stretched out on the rocky bed to dry.

All along this shore the bouillabaise is to be found, and also the thick soups—thick with some form of macaroni—which are common to Italy. Nice once belonged to Italy, and the influence of Italian cooking is to be found even as far as Marseilles.

One thing to be seen growing in considerable quantities in gardens along this stretch is the donkey thistle, a coarse thing, a little like celery.

An interesting article in a London newspaper on "The True Riviera" says:

"There are two classes that go to the Riviera—those who go to Monte Carlo and those who don't. The distinction is moral and spiritual rather than geographical. You may date your letters from Nice, Mentone, or even Cannes, and yet be effectively at Monte Carlo. You may be actually living in Monte Carlo and not be effectively there at all.

"The number of half ashamed gamblers who put themselves to the trouble of an hour's or even a two hours' journey, night and morning, just to get a discreet address for their letters, is fortunately not on record, but they contribute handsomely to the revenues of the principality (Monaco).

"On the other hand, there are those who pitch their tents in Monte Carlo, and while taking no part in the local industry, draw all the advantages of its superb position and matchless amenities, and the easy access which it gives by its mountain railway to the glorious hinterland behind its walls of rock."

Of course Ciro's at Monte Carlo, as a place to eat, is known the world over. People are, perhaps, so enthusiastic about it because they pay so much or because of the contrast between it and most of the cooking on the Riviera, which is poor and colorless.

In Mentone at the best place $1.60 was charged for a dinner that was about as pallid and shabby as possible. The brilliantly lighted dining rooms and the rather glittering crowd of people, nearly all in evening dress, could not make up for the fact that what they were getting had not enough nourishment in it to save half of them from their annual trip to sanitaria or other places for restoring health.

The flour in the cream soup was not half cooked. The salad was wilted and scrubby—and scanty. The meats were soggy, though heated for moment over a spirit lamp. The pudding was a bread pudding.

A white haired man of perhaps 50 and a young man were at a table. That the older man was a regular was indicated by the group of medicine bottles and boxes of stuff like babies' food which were placed on the table before his arrival. Out of the box of patented stuff he took two or three nauseous looking spoonfuls, put them in a cup, wet the powder with cold water, then drank it down.

Dinners like this make wine almost indispensable. People have to have something with a taste to it. Yet some Americans, traveling elegantly with a maid and much impedimenta, thought the dinner all right.

Lillian Russell's Beauty Secrets.

By Lillian Russell

Beauty of Dress.

[Copyright: 1913: By Lillian Russell.]

THE unbeautiful fashions of the day are, to my thinking, the most trying we ever have had.

To follow the fashion models, one must have no hips or bust. Straight lines in all their manliness are accentuated.

Nature has seen fit to build women in other than straight lines, therefore it is not easy to hide curves that are natural to the feminine sex.

The present fashions cannot possibly last; a positive change will occur soon, and curves will be again accentuated.

All beauty of figure seems to be obliterated today; the bust is made flat; the waist is shortened and enlarged; the hips are bound in so tightly that a natural walk is impossible.

This is all a menace to health, for without freedom of movement and freedom of breathing there can be no freedom of thinking.

The day will come, and it is not far off, when women will study their health before they study fashions. They will never hamper their freedom of walking by narrow skirts, any more than they will hamper their thoughts by narrow prejudice.

With the emancipation of woman will come independence in every department of her life. She will be as fearless to wear what she knows beautifies her and comforts her as she will be to express her ideas of right living.

Remember: Compression and suppression are shackles which belong only to slaves.

* *

Lillian Russell's Answers.

READER: Plain yellow vaseline is good for stimulating the growth of the lashes. Apply a bit of melted vaseline to the roots of the eyelashes with a small camel's hair brush, but be exceedingly careful that you do not get any of it into the eyes, as oil of any kind will irritate them. The brown spots you mention probably are liver spots, and if you will send me a stamped, addressed envelope I shall gladly send you a remedy for removing them.

T. M.: Hang nails usually are caused from improper manicuring. When the cuticle is kept pushed back and the flesh kept free around the nails hang nails will not appear. When the cuticle grows upon the nails it splits, and then the skin peels down, causing painful hang nails. Cut them off as close as you can with small curved scissors. Never pull them off. The only way to rid yourself of them is by keeping the nails properly manicured. You can easily learn to manicure your nails yourself. It is not difficult to do. I shall be glad to send you complete instructions for manicuring if you will send me a stamped, addressed envelope.

LAURA: Elbows that have been neglected show a thickened circle of cuticle covered with "goose flesh." To reduce this pulverized pumice stone sometimes is necessary, and massage must be employed three or four times a day, working a good deal of skin food into the elbows. At night when retiring cover the elbows with thick applications of the skin food, and then bandage them. If you will persist in this treatment they will soon become presentable, and after they have grown so they should receive the same daily care as your hands. I am sending you the formula for a good skin food.

MABEL: Bad skin does not exist where there is good circulation. This fact is so well understood by masseuses that they often overdo the massage. Ignoring the construction of the skin and its underlying tissues and the fact that no two people have exactly the same sort of skin, they often bring about the desired circulation at the expense of dispersing that fatty tissue which lies beneath and supports all skins, the destruction of which occasions sagging muscles and wrinkles. If you care for them, send me a stamped, addressed envelope and I shall send you a formula for skin food with instructions for facial massage.

RUTH: Worry is a more potent cause of chronic indigestion than is overwork. When the two causes act together, however, and are associated with irregular meals and hasty mastication, there is a strong foundation laid for nervous exhaustion that almost always ends in chronic indigestion.

MISS E. M.: One bad habit which most people overlook is keeping the mouth open while awake or sleeping. The lips should be kept closed, except when talking or eating. I do not mean tightly closed, so as to form a hard line or pucker, but just closed in an agreeable smile. The habit of keeping the mouth open, either waking or sleeping, is bad for the health. Particles of matter accumulate around the neck of the teeth and in the cracks from such exposure. The membranes covering the gums and lining the lips and mouth at the same time lose their natural delicacy and healthy character, growing unpleasant, parched, and stiff, so that speech becomes difficult and imperfect.

OLA: I am sorry, but I am unable to give you a formula for removing moles. I would not advise you to attempt to remove them yourself, as they are dangerous to tamper with and if irritated frequently cause malignant growths. I would advise you to have them removed with electricity. I cannot give you a formula for a tooth paste, but there are several good ones on the market that can be had at any drug store.

M. A.: It is very difficult to change the shape of the nose. If you will send me a stamped, addressed envelope I shall send you a formula for an astringent salve for reducing the lips.

Thousands of Tribune Scrap Books Have Been Sold

You Can Make Invaluable Works of Reference by Clipping the Daily Articles on This Feature Page.

You Can Have a "We Will" Scrapbook, a Lillian Russell Beauty Book, Jane Eddington Cook Book, Marion Harland Household Book, New Ways to Earn Money at Home.

The Tribune's Scrap Book Contains 96 Pages 9½ by 11¾ Inches in Size, Each Page Large Enough to Contain Two of the Daily Articles of Your Favorite Contributor. It is an attractive Book.

This scrap book is sold for 25 cents, which is much cheaper than a scrap book anything like it can be bought for at a stationery store. If you want one call at the Business Office, first floor, Tribune building, and call early before the supply is exhausted. If you order by mail inclose postage at the following rates for Parcel Post zones: Within postoffice district, 6c; outside of postoffice district and within 50 mile radius of Chicago, 8c; 51 to 150 miles, 10c; 151 to 300 miles, 12c; 301 to 600 miles, 14c; 601 to 1,000 miles, 16c; 1,001 to 1,400 miles, 19c; 1,401 to 1,800 miles, 21c; beyond 1,800 miles, 24c.

Marion Harland's Helping Hand.

By Marion Harland

Oatmeal Cookies.

TWO cups sugar, three-fourths cup butter, three-fourths cup good lard, yolks of two eggs, three-fourths cup sour milk with one teaspoon soda added, three cups wheat flour, three cups oatmeal ground in food chopper, one-half package raisins, one teaspoon cinnamon, one scant teaspoon nutmeg, one-half teaspoon cloves, one large cup walnut meats. Drop one teaspoon at a time on greased pans about one and one-half inches apart. This makes about 100 cookies, and they are splendid. —Kindness of H. B.

Cornmeal Stuffing for Turkey.

For a medium sized turkey crumble a pint of cornbread, adding to it the grated rind of a lemon, two tablespoons of dried herbs—parsley, thyme, and sweet marjoram—salt and pepper to taste, a generous allowance of butter or of butter and bacon dripping. A cup of finely chopped nuts is a good addition.—Kindness of M. J. B.

Bran Yeast Bread Recipe.

"I am trying to make a bran yeast bread that will not crumble. I have made it of a mixture of bran and graham and white flour. Sometimes it has been all right, at least good; but, having no regular recipe, I have guessed at the quantity, and of late it crumbles badly. Perhaps some one of your readers has a never failing recipe which she will pass on. I do not care for recipes made with soda or baking powder, but want one made with yeast.

"V. C. T."

Recipes for bran bread have been sent in from time to time and published in the corner. Have you found none of these satisfactory? I repeat your request that if any reader has a never failing recipe for bran bread she will be so kind as to send it in. If such a recipe comes it will appear in our Corner. So watch for it.

May I take this opportunity to offer a suggestion in reply to your statement that you have "guessed at the quantity" in making bread? I know there are cooks who do this, and they may often have satisfactory results from guessing, but there will certainly be occasions on which their efforts will fail. Therefore I advise always have a recipe and follow it. Guessing is not safe if one would be a uniformly successful cook.

How to Make a Plain Pie Crust.

"Please tell me just how you make a plain pie crust. I made one and it was tough. I mixed it with my hands. Please print a recipe sufficient for two pies; also tell me if you make them with baking powder. N. B."

One secret of good light pastry is to handle it as little as possible. The heat of the hands makes it heavy and "soggy." A good pastry is never cheap. What is known as "puff paste" is always expensive. For this three-quarters of a pound of butter is used for a pound of flour. I will, however, give you directions for preparing a less costly pie crust. But if you cannot afford to have it light and tender dispense with it entirely and serve puddings, jellies, custards, or preserves for dessert instead of pies.

Into a bowl sift a quart of flour and chop into this a heaping cup of shortening, using two parts of butter and one part of lard, both cold and firm. Chop to a coarse powder and wet to a paste with iced water. Stir with a wooden spoon and turn out upon a floured board. Roll out quickly and deftly, fold and roll out again, then fold and set on the ice for an hour, or until chilled. Make quickly into pies and bake at once. Have all ingredients as cold as they can be made before preparing your crust.

Some persons prepare pie crust a day before it is to be made into pies, setting it on the ice until needed. If you wish to line your pie plates with crust before the oven is ready set them, lined thus, right on the ice until the oven has reached the proper temperature.

An Odorless Paste.

"Will you kindly give me directions for making an unscented paste or mucilage—at least one having no bad odor? Mrs. B. K."

You cannot make a library paste that will keep well unless you put into it some preservative that has an odor, such as wintergreen or carbolic acid. To make such a paste cook flour and water together, first stirring them smooth, then beating steadily until you have a mixture of the proper consistency. Take from the fire, add a few drops of carbolic acid, and turn into a wide mouthed jar or bottle. My experience leads me to believe that one can buy better mucilage than one can possibly make at home and that the cost of the mucilage of commerce is little if any more than would be the cost of the ingredients for preparing it.

Rose Beads of Different Colors.

"Will you kindly tell me if you have a recipe for making rose beads of different colors?

"Mrs. J. D."

I have never seen rose beads of various colors and do not know how they are made. I have the address of a person making beautiful rose beads, and I am the proud possessor of some which she sent to me. But these are black. Can rose beads be colored satisfactorily? If so, will some one please tell us how the coloring is done?

To Set Color in Red Flannelette.

"Please tell me how to sett color in red flannelette. I have tried soaking it in salt water, also sugar of lead, but the color still rubs off.

"Mrs. M. E. L."

Try setting the color by using ox gall. You can purchase this from a drug store. Into a gallon of cold water stir a large tablespoon of the ox gall and lay the flannelette in this for two hours. Perhaps if you add a tablespoon of powdered alum to the salt water in which you soak the article this may prove effectual in setting the color. If not, try the ox gall as I have suggested.

Ridding of Buffalo Moths.

"Can any one of your readers help me to rid the house of buffalo moths? Mrs. C. L. J."

Prepare a mixture of a quart of gasoline and a tablespoon of cedar oil and inject this into the cracks and crevices of floors and shelves. Inject the pure gasoline into the furniture and under the edges of carpets. Another way is to stir into a quart of wood alcohol two tablespoons of red pepper and apply with a syringe or oil can, soaking all the dark corners and cracks where the buffalo moths may have laid their eggs. Before applying either of the suggested mixtures brush out all dust carefully with a stiff whisk broom dipped in gasoline. Use this fluid only in a room in which there is no artificial light or fire.

Laura Jean Libbey's Advice

By Laura Jean Libbey

If I Could Make You Happy.

[Copyright: 1913: By Laura Jean Libbey.]

WAS there ever a lover who did not have qualms about his worthiness, thinking himself hardly good enough for the treasure he had won? He is sure to say to her, "I will be a king amongst men if I can only make you happy after we are wed."

The cords of love must be strong as death
Which hold and keep a heart—
Not daisy chains that snap in the breeze
Or break with their weight apart.

It is not difficult to make the average sensible young girl happy as a wife. She does not expect him to do impossible feats—she is perfectly satisfied with just a good, kind husband who is doing his best. Clouds often scud across the most serene sky; little differences occur between sweethearts and the wedded pair. Unless they occur too often, after they are bound together for life, he should not suppose that he has failed to make her happy.

The sweetheart, too, has the same qualms and thoughts as she accepts her lover's betrothal ring. She does not always voice the sentiment in her heart, "Life will be sweet indeed if I can only make you happy."

With marriage she assumes a more difficult task than does he. She is imbued with the spirit of home life and home surroundings, never having known anything else; he, perhaps, has been a free lance since his college days, with no restraint to keep him from going where he would and indulging in the pleasures that appealed to him. He has been used to dining at clubs or cafés, regardless of the hour; it was his privilege to sun himself in the smiles of many bewitching women. Marriage ties him down, though with a dainty chain of gold, as it were, to just one woman.

His time thereafter must be measured off according to her will; he is brought to the realization that he must be home punctually at 6 for dinner. Most men adapt themselves to the change philosophically; they are only too willing to change the habits of a lifetime with but the one thought in their hearts, "If I can only make her happy I am repaid."

As long as each hugs this tender sentiment to the heart they will have a delightful enough life of it. When this wish dies out of their thoughts indifference wedges itself in and life and love no longer assume the rosy hue that it did in the early days when, with hands clasped, each whispered falteringly to the other, "My one guiding star in life will be the hope that I can make you happy."

Indeed, that should be the one aim in married life—for each to make the other happy. No matter how hard and cruel the outside world may be, if there is one at home striving to make us happy and lay aside all cares and worries, doubts and fears, then indeed the world is a cheerful old place after all.

It is only those who have no one to say "If I could only make you happy" who feel lonely and have heartaches. The lovers who exchange this sentiment at betrothal and keep it up through wedded life always have much to live for.

* *

All the Girls Are After Him.

"Dear Miss Libbey: I am a young woman of about 20. I have been engaged for some time to a nice young man, but about two months ago a young man moved to this town and all the girls are after him. He shows preference to me. Would it be all right for me to break my other engagement and go with this new man? Both of these men are well off and I can't tell which one I love the best. HOPEFUL."

You don't love either of them if you cannot tell which one you love the better. If you aren't sure about your love for the man to whom you are engaged you better break the engagement. It would be most dishonorable to continue it feeling as you do.

What Is Love?

"Dear Miss Libbey: Will you please print a definition for the word love? R."

In the words of Sir Walter Scott you will find a good definition of love:

True love's the gift which God has given
To man alone beneath the heaven.
It is the secret sympathy,
The silver link, the silken tie,
Which heart to heart and mind to mind
In body and in soul can bind.

"Blessed" with Men Admirers.

"Dear Miss Libbey: I am 17 and I seem to be blessed with a number of young men admirers. My father objects to so many young men callers. What I want to know is, am I doing wrong accepting the company of a different young man escort four and five times to some social affair each week? Is it wrong to have so many young men calling, and is it proper to go so much during the week? Is it proper for a young man to stand for thirty minutes talking to me after coming home, and in what way shall I inform him without offending him that it is time to go? ANXIOUS."

It most decidedly is not proper for a girl of your age to attend social affairs every night in the week with a different man. Your parents are very lax with you, I am afraid, or they would not allow you to go about so. If you keep up that pace long you will ruin your health. You will look old long before your time. It is not proper to stand outside talking for thirty minutes after you arrive home. On your arrival at the door simply thank the fellow for escorting you safely home, say "Good-night," and go in. That's the way to do!

WHERE TO FIND TODAY'S BARGAINS.

A Current List of Bargains, Changed Daily.

CENTRAL.

ART GOODS AND PICTURES.

PICTURE FRAMING—Moderate prices. Water colors, color reproductions. Fr. pic. 1-3 to ½ off. A. H. Abbott & Co., 127 N. Wabash, opp. Field's.

ARTISTS' AND PHOTO SUPPLIES.

ARTISTS' MATERIAL, DRAWING MATERIAL, WHITE MEDIA; COLORS, brushes, canvas, paper, cloth, instruments, boards, tables, T squs. A. H. Abbott & Co., 127 N. Wabash, opp. Field's.

ALL HAWKEYE BEN KODAK LENS—Compound shutter, plate rack, and case, $36.00. N. Watry & Co., 68 W. Randolph-st.

CARPETS, RUGS, DRAPERIES.

LACE CURTAINS—We specialize this line and can save you 40 per cent on every grade of curtain. Give us a trial. Williams, 1181 Masonic temple.

CLOAKS, SUITS, AND DRESSES.

DRESS PATTERNS—Hand embroidered, 10 yards, 4 panels, $8 value for this week's special, $3.65. Chicago Art Shop, 55 E. Monroe-st., near Wabash.

LADIES' AND MISSES' Stylish Coats and Suits, silk lined, at $15 and up.
Street and Party Dresses.
Stylish Millinery.
Guaranteed Human Hair Goods.
We clothe the entire family. A 3 months' charge account on each purchase if desired.
E. Showers & Co.,
37 years in business.
32 S. Wabash-av., 3d floor.

NEW SPRING COATS AND SUITS—$15, $20, and $25. Best values in Chicago.
The Arthur Co., North American Bldg., 7th Floor. Cor. State and Monroe.

SPONGE SUITS for $18.50—JACKET blouse effect, button trimmed; SKIRT draped, but trimmed to match. Come in. Blues, browns, grays. This great offer to Bargain Page readers ONLY. Reserve YOURS now.
PHONE CENTRAL 6628.
King Kelly Co.'s Sample Cloaks, Suits, Dresses, Fifth Floor Menior Bldg., State and Monroe.

CONFECTIONERY.

SPECIAL SALE OF CANDY at Berry's Three Stores every day. See our windows.
203 W. Madison-st., next to La Salle Theater.
16 W. Monroe-st., opposite Majestic Theater.

CORSETS.

CORSETS made to order, of best material. Mme. Bernheim. 1516 Masonic Temple. Phone Central 6552.

DOLLS AND TOYS.

DOLLS—Repaired at factory prices; save 50%; also large stock of dolls on hand. Call, write or phone Harrison 6552. 1603 N. California-av.

CENTRAL.

FURS.

MINK SET, REGULAR $100 VALUE, AT $50. Your last chance. Henry Kessler, Furrier, 7th floor Republic Bldg., 209 South State-st.

SAMPLE SETS of all kinds of furs, closing out sales from $30 up. Mayer Miller, 30 S. State-st. Randolph 1708.

FLOWERS.

CARNATIONS, 25c doz. Roses, 35c doz. Jonquils, 2 doz., 15c. Sweet peas, violets, and pansies, 15c bunch, by parcel post 10c additional. Blooming potted plants, 25c each. A. Lange, Florist, 36 E. Madison-st. Phone Cent. 8777.

GROCERIES AND MEATS.

SHOULDER OF LAMB.....10c lb.
Leg corned beef.....12½c lb.
Froehling & Heppe,
216 N. State-st.
Purchases of $1.00 or over delivered free.

HATS AND CAPS.

A NEW SPRING HAT makes the young look grasp the old look young.
Kelly's Special, $2, $3. Cor. Jackson and Clark.

HATS—For style and quality
Ames Penguin Derby, $4; $2.00
is a dandy. 55 W. Madison-st.

HARDWARE, CUTLERY, STOVES.

PARCEL POST SCALE—
$2.00 value, special.....$1.50
J. H. Clarke Co., cor. Lake and La Salle-sts.

HAIR GOODS.

HAIR SWITCHES—Formerly $5, now $2; for 25c and this ad & $2 scalp treatment free. Mrs. A. D. Baker, 30 S. State-st., 11th fl., n. e. cor. Monroe-st.

JEWELRY AND SILVERWARE.

DIAMONDS, $1 A WEEK. Blue white, perfect cut brilliant gem, 4k, $24; 14k, $36.
Olsen & Eband.
209 S. State-st., 4th floor.
Phone Harr. 1007. Rep. will call.

LADIES' TAILOR MADE SUITS.

BERGE'S 2 PIECE TAILOR MADE SUIT, regular $50 value, $35, a limited time only. A. Berge & Co., now located 166 N. State-st., Room 48.

CENTRAL.

LADIES' TAILOR MADE SUITS.

CONGRESS LADIES' TAILORS make perfect fitting suits of the latest woolens for $25. Suits of your material $10. 12th floor No. Amer. Bldg.

OUR STYLES ARE WONDERFUL—Our fit perfect; all man tailored to your individual measure. Silk lined, $17.50 to $50; terms $1 weekly.
Knox Tailors,
234 Monadnock Blk Dearborn and Van Buren.

PURE SILK MESSALINE SKIRT FREE—Or extra skirt to match suit, with every suit order during March. Complete satisfaction guaranteed. $35 and $40 suits, $25.
Unity Ladies' Tailors,
502 Republic Bldg., State and Adams. Har. 1612.

REDFERN SPECIAL 3 PIECE SUITS—$65 values at $45. See them. Redfern Ladies' Tailors, 901 Mallers Bldg., Wabash and Madison-sts., s. e. cor.

SPECIAL IN WHITE SERGE SKIRTS at $5. Suits of your own material, including findings, $20. Satisfaction guaranteed. M. Moeller, 1833 Masonic Temple.

SUITS TO ORDER—$25 and up, with your material, $15; workmanship guaranteed. The Jackson Suit and Skirt Co., Parlor Floor, Wellington Hotel, Jackson and Wabash. Phone Harr. 1510.

MEN'S AND BOYS' FURNISHINGS.

GET A 5% CASH DIVIDEND with each dollar's purchase. Can be converted into merchandise or street car tickets.
The Washington Shirt Co.

MEN'S AND BOYS' CLOTHING.

SAMPLE SUITS—FINE BLUE SERGES, $25 values, $15. Gray and brown tweeds, silk lined, $28 values, $15. Peder's 2d floor Masonic Temple.

SUITS AND COATS—Salesmen's samples, highest grades less than wholesale prices.
Call 804 Medinah Temple, Jackson and 5th-av.

MEN'S TAILOR MADE SUITS.

A WISE MAN
Gets his spring suit early.
We are ready to show you the latest fabrics and styles.
Charge Accounts Invited.
Misener Bros.
306 Lakeside Bldg., 202 S. Clark-st., cor. Adams.

SPRING SUITS—Spring styles, $45 value, for $35. This week only.
Lewis Wald, 37 E. Jackson-blvd., Suite 706.

MILLINERY.

FEATHERS of all kinds. Buying now saves you 200 to 300%. Feathers cleaned and dyed. Weber Feather Co., 204 Mallers Bldg., Wabash-Madison.

HATS—My $10 special, within reach of all, meets fashion's decree. Quality Hat Shops, 604 Mallers Bldg., s. e. cor. Wabash-av and Madison-st.

OSTRICH PLUMES, ETC.—Save 200% getting yours direct from maker. The Anglo-American, 30 E. Michigan-av., just north of Monroe.

CENTRAL.

OPTICAL GOODS.

GLASSES FITTED—Examination free. H. S. McCray, late Prof. in N. Ill. College of Ophthalmology, 15 E. Washington-st., Room 1315.

TRUNKS AND LEATHER GOODS.

SAMPLE TRUNKS AND SUITCASES at manufacturer's price or to order. Ronke Trunk & Case Co., 178 W. Madison-st., Chicago, 2d floor.

NORTH SIDE.

ART GOODS AND PICTURES.

"SEPTEMBER MORN."
We have just received a limited number of original copies of this famous painting by Paul Chabas, selling at prices ranging from $1 to $8. Appropriate frames at specially reduced prices. Mail orders solicited. Gibson's Fine Art Shop, 1008 Wilson-av. Phone Ravenswood 5876.

BOOTS AND SHOES.

SHOES—Advance spring styles in shoes, Oxfords, and pumps now ready in all leathers and fabrics. Lenz, Lincoln-av. and School-st.

CARPETS, RUGS, DRAPERIES.

ORIENTAL RUGS — Perfectly and sanitarily cleaned at low rates. Chicago Chemical Carpet Cleaning Co., 1816 Wells-st. Line, 1334. Auto. del.

RUGS — 9x12, dusted, 75c; steam cleaned, $2; prompt auto delivery. Lake View 4300.
Penmere's, 1924 Irving Park-blvd.

CLOAKS, SUITS, AND DRESSES.

WEDDING GOWNS, $10; linen dresses, $4.50 up; silk coats, $8 up; lingerie, $3up. Fit guaranteed. Witte, 2830 Lincoln-av. Graceland 9164.

CONFECTIONERY.

DELMAR'S CONFECTIONS are cleanly made of only the purest materials. 1114 Bryn Mawr-av. 1068 Argyle. Edge. 1841

CORSETS.

OUR CORSETS wear longest because of our exclusive system of fitting; tailored to order, $6 50 up. Directoire Girl Corset Co., 4470 Evanston-av.

DRUGS AND TOILET GOODS.

HINDS' POND LILY CREAM—Takes place of powder, keeps skin clear without harmful results. Does not clog up the pores. Sen. for free sample. 75c at druggists. Mabel Lightfoot Hinds, 4009 Lincoln-av.

NORTH SIDE.

DRY GOODS.

COTTON BATTING—2 for 25c.
Cooke,
4361 Lincoln-av., near Montrose.

FLOWERS.

SPIREA 50c, value $1.00; fine for cemetery; hardy; our $1.00 basket of flowers is great; try one.
Stollery Bros., 1916 Wilson. Edgewater 1352.

FURNITURE AND FIXTURES.

$29.75—SOLID FUMED OAK DAVENPORT, genuine leather, guaranteed construction, regular $60 value. Grossberg Co., 4658 Evanston-av.

FURS.

STORING and remodeling of furs during the spring and summer months, at a reasonable reduction. Feiber, the Furrier, 4547 Racine-av., cor. Wilson.

GROCERIES AND MEATS.

MEATS—Prices right. Prompt delivery. Give us a trial. W. F. Henne, 2820 N. Clark-st. Lake View 2404.

SPECIAL TUESDAY—
California Hams.....12½c lb.
Buehler Bros., 811 N. Clark-st. North 2017.

LADIES' TAILOR MADE SUITS.

CALL and see the Lake View Ladies' Tailors, 3106 Lincoln-av. They do the best work at the lowest prices in the city. Phone Graceland 168.

SPRING SUITS—
Special offering.
Attractive designs in the new spring fabrics for $15. Suits from your goods, $9. Coats, $14; from your goods, $17. Skirts, $2 for making. Perfect fit and workmanship
Two stores. D. Graff. Estab. 1903.
3171 and 3045 Lincoln-av. Tel. Wellington 2060.

SUITS—Your material, $15, including bindings and lining; finest all wool material, $40 value, $25. N. Y. Ladies' Tailors, 2900 Lincoln-av.

MILLINERY.

THE HALLA HAT SHOP is showing a number of smart ostrich trimmed models specially priced at $25. 4607 Evanston-av.

WINDOW SHADES.

PUFFED IMPORTED LINEN SHADES and Valances, 60c ft. Mail orders filled. Art Window Shades Co., 2411 N. Halsted-st. Lincoln 3468.

NORTH SIDE.

WINES AND LIQUORS.

THREE STAR IMPORTED COGNAC, $1.85 bottle.
Dinkelman & Son,
Tel. Edgewater 5885. 5346 Evanston-av.

NORTHWEST SIDE.

MUSICAL INSTRUMENTS.

MUSICAL INSTRUMENTS—Holub & Sons, mfrs., importers, and dealers. Full stock of talking machines and records. 2 stores 3039 Irving Park-blvd., 2242 Keeler, and 3620 W. 26th-st.

CLOSING OUT all cylinder disc cabinets, also Edison wax records. Call early or drop card. Northwestern Talking Machine Co., 2068 Milwaukee-av.

MILLINERY.

SHOWING of the latest spring millinery, trimmed with willow plumes. Price $4.98. Fleischman, 1138 Milwaukee-av.

SPRING HATS—Advance showing of crepe, maline, and hemp. Variety of pleasing shapes. Miss W. H. Berigan, 2674 Milwaukee-av.

SOUTH SIDE.

CLOAKS, SUITS, AND DRESSES.

EVENING GOWNS and afternoon dresses.
Catherine Maes, Modiste,
3856 Grand-blvd. Phone Douglas 6283.

DRUGS AND TOILET GOODS.

MEDICATED OIL SPRAY is the best remedy for cold in the head, catarrh, and bronchitis. Complete outfit sent on receipt of one dollar by Bruno Schulz Pharmacy, 12 East 35th-st., Chicago.

ELECTRICAL GOODS.

VACUUM CLEANERS—$22.50. Will do the work of any $100 machine. Butler Electric Co., [Not Inc.] 3531 Cottage Grove-av.

GROCERIES AND MEATS.

BREAD FLAVOR THAT NEVER VARIES. Schulze's delicious loaf is always the best that money, skill, and long experience can put together. Insist on the 10 cent loaf and be sure it's Schulze's. Schulze Baking Company. At all grocers and delicatessens.

HAIR GOODS.

THE LOTUS Personal Improvement Shop, Mrs. E. G. Pratt, Mgr., announces its removal to 1228 E. 47th-st.
Where enlarged and especially equipped quarters have been provided with new and exclusive line of hair goods and Lotus toilet preparations. You are invited.

SOUTH SIDE.

MEN'S TAILOR MADE SUITS.

STYLE, FIT, QUALITY, AND A RIGHT PRICE are the only inducements we offer for your trade. A. E. Johnson, 7464 Cottage Grove-av.

MUSICAL INSTRUMENTS.

TUSKO NEEDLES will give great satisfaction; do not mar record; can be used many times. Send 25c for trial package. Tusko Mfr. Co., 1379 E. 55th-st. R. H. Jones.

PLUMBING SUPPLIES.

SAVE 30 TO 50 PER CENT ON PLUMBING supplies. Wholesale to every one. John Hardin Co., 4543 Cottage Grove-av.

WEST SIDE.

ART GOODS AND PICTURES.

NITTO'S BAMBOO BIRD CAGES, $1.35, $1.75, $2.00. It is artistic Japanese bird house. To keep your bird healthy. Mail orders solicited. The Nitto Co., 3305 Madison-st., Chicago.

ARTISTS' AND PHOTO SUPPLIES.

BARGAINS IN USED AND 2D HAND CAMERAS and kodaks; also a complete stock of Eastman kodaks, Premos and Brownie cameras. Let me show you. Klein, Madison and Sacramento.

DRUGS AND TOILET GOODS.

STATIONERY—Full pound linen paper, 15c. Austin Cut Rate Drug Store, 5549 Chicago-av.

FLOWERS.

BEAUTIFUL SPRING FLOWERS—30c per pot. Schiller, Phone West 622
2221 W. Madison-st.

LADIES' TAILOR MADE SUITS.

CENTRAL LADIES' TAILORS make perfect fitting suits of the latest styles. Best serges, $25. Your material, $10.00. 504-6 S. Paulina-st. West 4401.

MAY WHEAT HAS SHARP ADVANCE

Commission Houses Are Free Buyers; Export Demand Disturbs the Shorts.

COARSE GRAINS STRONG.

Offerings Are Easily Absorbed; Visible Supply Figures Show Big Decreases.

Shorts in May wheat were on the run yesterday. There was more buying by commission houses and when shorts tried to cover there was little wheat for sale. Prices were a little firmer at the start, with shorts inclined to be stubborn owing to the big world's shipments and indifferent cables, but the continued absorption of wheat drained the pit, and in the last hour most of the day's advance was scored.

The deferred months were less in favor owing to the expectation of the government crop report, which will be issued at 11 o'clock Chicago time today. Resting prices were ¼@⅝c to 1¼c higher. Liverpool was ¼d up to ¼d off at the close, the big world's shipments, 15,488,000 bu, being counteracted by the continued firmness in American and Argentine markets.

Russian News Still Bullish.

Paris was unchanged to ¼c off; Antwerp, unchanged; Berlin, 1¼c up, and Budapest, ¾c lower. Unfavorable crop and weather news was forwarded from Russia and France, native supplies in the latter country being moderate and holders firm. Russian shipments were larger than the previous week but were still comparatively light. Argentine cables reported urgent export buying, with holders firm. A good part of the better grades of Plate wheat has already been contracted for.

Weather conditions were considered unfavorable in our northwest, the weather being cold, with quite a little precipitation. Crop reports from the winter wheat belt were uniformly favorable, and it is expected the government report will show a high condition and large acreage left standing. Reports from Ohio indicate little loss from the floods, a leading crop expert reporting prospects for a crop of 30,000,000 bu or more this year.

Exporters Buy Hard Winters.

Baltimore exporters continue to buy No. 2 hard winter wheat here and there were reports of some export business in Duluth wheat. The late advance, however, checked the inquiry from the other side. Local sales for shipment were 75,000 bu. There was considerable bear talk arising from the report that the new tariff bill would put flour on the free list.

Bulls were encouraged by the decrease of 2,226,000 bu, compared to a loss of 1,275,000 bu a year ago. Receipts here were 25 cars, with 32 cars the estimate for today. Primary points had a total of 948,000 bu, compared with 477,000 bu a year ago. Clearances were liberal at 508,000 bu, by far the larger part of which was domestic grain. Local stocks decreased 277,000 bu for the week.

Corn Leads in Upturn.

Corn was strong right from the start, bulls adding to their lines, while shorts were seeking cover. Armour and Hubbard-Western-Chandler bought corn, and there was general buying early. Later there was considerable profit taking. Prices at the close were ⅝@¾c to 1@1¼c higher. The cash demand was fair, and sample prices were 1@2c higher. Shipping sales were 140,000 bu. Country offerings generally were moderate, although there were fair sales to arrive reported in some instances. Weather conditions will continue unfavorable this will further retard spring work. Receipts were 128 cars, with 280 cars the estimate for today. Primary receipts were 565,000 bu, compared to 328,000 bu a year ago. World's shipments were 2,984,000 bu. Primary shipments were supply decreased 1,068,000 bu, against a decrease of 1,124,000 bu last year.

Oats Close Higher.

Oats were influenced by the strength in other grains, but also were given fair support because of the moderate receipts and the fair shipping demand. Prices at the finish were ⅝@¾c higher. The visible decreased 861,000 bu. Last year's corresponding week there was a loss of 318,000 bu. Receipts here were 113 cars, with 229 cars inspected yesterday. Western arrivals were 570,000 bu, compared to 881,000 bu a year ago. World's shipments for the week were 3,110,000 bu.

Hog Products Are Weak.

Further liquidation in provisions resulted in sharp declines throughout the list. Packers were credited with buying lard and ribs on the break, but there was not much reaction from the decline. Hogs were not much changed at the yards. Receipts were 41,000, with 16,000 the estimate for today. Western receipts were 78,600, against 86,400 a year ago. Liverpool prices were 5s off for Cumberland cuts, and lard was 6d lower. Receipts of products were 19 cars and shipments were 88 cars.

Rye Active and Higher.

Rye met with a good demand at an advance of 1c. No. 2 sold at 61@62c; No. 3, 58@60c, and No. 4 at 56c. Receipts were 12 cars.

Barley was steady, with malting, 52@61c; feed, 44@48c; screenings, 20@42c. Receipts were 24 cars.

Timothy seed was unchanged at $3.85 asked for April and $2.50@2.55 for cash lots. Clover seed was firm at $12.00@20.00 for cash lots.

Duluth flax closed ¼@¾c lower, with cash on track, $1.25¾; May, $1.26¾; July, $1.28¾; receipts, 10 cars. Minneapolis closed 1¼c lower at $1.25¾@1.26¾ for cash on track; receipts, 53 cars. Winnipeg was ¾@1¼c lower at $1.12½ for May and $1.14⅜ for July; receipts, 104 cars.

AMERICAN GRAIN MARKETS.

MINNEAPOLIS, Minn., April 7.—WHEAT—Was strong again today and prices went to the highest level since weeks. Trading of fair volume, with moderate support. Shorts covered freely. May closed 1c higher than Saturday; July ¾@⅞c higher, and September ⅛@⅜c higher. Local elevator stocks increased 30,000 bu for two days' opened 86¾@87c; high, 87¾c; low, 86¾@86¾c; closed, 87¼c. July opened 86c; high, 88¾c; low, 86c; closed, 86¾@86¾c. September opened 89⅞c; high, 90⅜c; low, 89¾c; closed, 90¼@90⅝c. Cash: No. 1 hard, 89¼c; No. 1 northern, 87@88c; choice to arrive, 88c; No. 2 northern, 84½@86¾c; No. 2 hard Montana, 88½c; No. 3 white, 83¼c. CORN—No. 3 yellow, 51¾@52c; No. 3, 50@51¾c. OATS—No. 3 white, 31@31¼c. RYE—No. 2, 58@59c. BRAN—In 100 lb sacks, $15.50@16.00. FLOUR—Dull and steady.

DULUTH, Minn., April 7.—LINSEED—On track, $1.25¼; to arrive, $1.25¼; May, $1.26¾ bid; July, $1.28¾ bid; September, $1.30¾ bid; October, $1.30¾ bid. WHEAT—On track, No. 1 hard, 88¼c; No. 1 northern, 87¼c; No. 2 northern, 84¼@86¾c; No. 1 hard, 85¼c; May, 88¼@88¾c; July, 90⅝c; September, 90¾c bid. DURUM—On track: No. 1, 85c; No. 2, 83@84c; to arrive, No. 1, 91¾c; May, 94½c. OATS—On track and to arrive, 31½@32½c. RYE—On track and to arrive, 59½@60c. BARLEY—On track, 40@56c.

KANSAS CITY, Mo., April 7.—WHEAT—Cash: Steady; No. 2 hard, 80@82c; No. 3, 80@82c; No. 4 red, $1.61@1.66; No. 3, $1.64@1.66. CORN—Higher; No. 2 mixed, 55c; No. 3, 54@55c; No. 2 white, 55c; No. 3, 54@54½c; No. 2 yellow, 55@55½c. OATS—Steady; No. 2 white, 36½c; No. 3, 34½c. RYE—Steady; No. 2 mixed, 54c. HAY—Steady. Receipts: Wheat, 51 cars. Futures—WHEAT—May, 87¼c; July, 82¼@82¾c. CORN—May, 54½@54¾c; July, 53¾@53¾c. OATS—May, 35½c; July, 34¾@34¾c.

PEORIA, Ill., April 7.—CORN—Cash: 1@3½c up; No. 2 yellow, 54c; No. 3 yellow, 53½@53¾c; No. 4 yellow, 53½@53¾c; No. 2 mixed, 54c; No. 3 mixed, 53½c; No. 4 mixed, 53½c. OATS—No. 2 white, 35½@36c; standard, 35¾c. OATS—No. 2 white, 34c; No. 3 white, 33¼c.

TOLEDO, O., April 7.—CLOVER SEED—Cash, $13.20; April, $13.60; October, $7.90; December, $7.85. ALSIKE—Prime, cash, $12.50. TIMOTHY—Prime, cash and April and May, $10.90; September, $17.95.

Liverpool Grain Market.

LIVERPOOL, April 7.—WHEAT—Spot steady; No. 1 Manitoba, 7s 9½d; No. 2 Manitoba, 7s 7d; No. 3 Manitoba, 7s 6½d. Futures firm; May, 7s 7½d; July, 7s 4½d; October, 7s 3¾d. CORN—Spot steady; American mixed, new, 5s 11d; do old, 6s; American mixed, old, via Galveston, 5s 8½d. Futures firm; May, American mixed, 5s 10d; July, La Plata, 5s 11½d. FLOUR—Winter patents, 28s 6d.

NEWS AND GOSSIP OF BOARD OF TRADE.

The April government report will be given to the trade at 11 o'clock Chicago time today. It will give the condition of winter wheat and rye and the percentage of the acreage abandoned. A bearish report is expected. The condition last December was 93.2, and in December, 1911, the condition was 86.6. The acreage abandoned last year was 29.1 per cent, the extent of the winter killing having been the greatest on record. The previous year 9 per cent was abandoned, and in 1911, 12.3 per cent. In 1908 the area lost was only about 4.2 per cent. The April condition will compare with 90.6 a year ago and 83.3 two years ago. In the last few years as a rule there has been a lowering of condition from April to harvest time. Private estimates of the condition of winter wheat range from 87.6 to 93.2. It is expected the report will indicate a crop of 525,000,000 to 550,000,000 bu.

World's shipments of wheat last week aggregated 15,488,000 bu, increasing 1,068,000 bu. Corn exports were 2,984,000 bu, showing a decrease of 1,224,000 bu. Detail shipments, with comparisons, follow:

Wheat—	Last week.	Prev. week.	Last yr.
American	2,808,000	2,888,000	2,968,000
Russian	1,362,000	720,000	1,488,000
Danubian	960,000	1,112,000	3,448,000
Argentine	784,000	488,000	888,000
Australia	7,032,000	6,704,000	2,720,000
Chile-N. Africa	1,384,000	1,192,000	2,224,000
India	174,000	216,000	152,000
Totals	15,488,000	13,520,000	13,888,000
Corn—			
American	2,074,000	1,980,000	288,000
Russian	238,000	196,000	536,000
Danubian	145,000	340,000	3,421,000
Argentine	527,000	1,683,000	27,000
Totals	2,984,000	4,208,000	4,302,000

Visible supply of wheat in the United States this week decreased 2,225,000 bu, compared with a decrease of 1,275,000 bu last year. Corn visible decreased 1,768,000 bu. Oats decreased 861,000 bu, 77,000 bu. Comparative totals follow:

	This week.	Last week.	Last yr.
Wheat	26,771,000	28,996,000	49,767,000
Corn	19,736,000	21,494,000	14,790,000
Oats	12,234,000	13,115,000	13,611,000
Rye	212,000	1,063,000	881,000
Barley	2,635,000	2,558,000	2,585,000

Bert Ball, secretary of the crop improvement committee of the Council of Grain Exchanges, will submit a plan for marketing before the meeting of agricultural interests at the Hotel Sherman today. The object of the plan to be submitted is for the producer to receive every cent due him for his crops, and to insure the right treatment for the consumer as well. About 100 countries in the west have qualified to receive the appropriation of $1,000 a county given by Sears, Roebuck & Co. These counties it is understood will have a special crop and farm expert to work with the farmers of each county.

A little Duluth No. 1 northern wheat was worked for export or to exporters yesterday, and there was also a fair sized lot of No. 2 hard winter sold from here to Baltimore exporters. It was said the price obtained for the No. 2 hard wheat was a little better relatively than on Saturday. In the last four days about 350,000 bu No. 2 hard have been sold to exporters, mostly to Baltimore. The milling demand continues quiet in this market, but there is not much pressure to sell wheat. Local stocks decreased 277,000 bu. Outside markets were about steady relatively. Total sales from here were 75,000 bu.

Canadian visible supply of wheat decreased 783,000 bu. Oats increased 405,000 bu, and barley decreased 224,000 bu. Comparative totals follow:

	This week.	Last week.	Last yr.
Wheat	26,000,000	25,225,000	29,868,000
Oats	10,227,000	9,822,000	7,668,000
Barley	3,407,000	3,631,000	1,782,000

Stocks of wheat at Liverpool this week increased 8,000 bu. Corn increased 26,000 bu. Comparative totals follow:

	This week.	Last week.	Last yr.
Wheat	1,584,000	1,576,000	720,000
Corn	1,281,000	1,216,000	867,000

Wheat on ocean passage this week increased 2,424,000 bu. Corn decreased 502,000 bu. Comparative totals follow:

	This week.	Last week.	Last yr.
Wheat	59,912,000	57,488,000	53,840,000
Corn	11,424,000	11,926,000	10,421,000

Estimated receipts for today: Wheat, 32 cars; corn, 288 cars; oats, 229 cars; rye, 12 cars; barley, 94 cars; hogs, 16,000 head.

Bids on the call for wheat to arrive were 1¼@2c higher; corn, ⅝@1¼c higher; oats, ½@⅝c higher; rye, 1@1½c higher.

Minneapolis wheat stocks increased 30,000 bu for two days.

BOARD OF TRADE TRANSACTIONS.

Range of Active Futures.

WHEAT.

	Open.	High.	Low.	Closing— Apr. 7.	Apr. 5.
May	91¼	93	91¼	92⅝-93	91⅝-¾
July	90⅜-¾	91¾-⅞	90⅜	91¾-¾	90⅝
Sept	90½	90¾	90¼	90¾	90⅝
		CORN.			
May	54⅜-55	55⅝-56	54¼	55⅝-¾	54⅝
July	56-⅝	56⅝	56	56¾	55¾
Sept	57-¼-⅜	57¼-⅜	57	57¾	56⅝-¾
		OATS.			
May	34¾-¾-⅞	35⅝	34⅝-¾	35¾	34¾
July	34¾-¼-⅜	34⅞-35	34¾	34¾	34¾
Sept	34⅜	34⅝	34⅜	34½	34¾
		PORK.			
May	19.87½	19.87½	19.70	19.75	20.00
July	20.05	20.05	19.85	19.90	20.12½
		LARD.			
May	10.85	10.85	10.75	10.75	10.90
July	10.80	10.82½	10.75	10.77½	10.85
		SHORT RIBS.			
May	11.15	11.15	11.00	11.05	11.15
July	10.87½	10.90	10.85	10.87½	10.92½

Prices at Outside Markets.

WHEAT.

	High.	May— Low.	Close.	High.	July— Low.	Close.
New York	1.00	99¼	1.00			
St. Louis	91¾	90¾	91¾	89¾	88¾	89¾
Winnipeg	91⅝	90¼	91⅛	89¾	88¾	89⅝
Duluth	89	88¼	89	90¾	90	90¾
Minneapolis	87¾	86¾	87¾	89	88	89
Kansas City	87¾	86¾	87¾	85¾	84¼	85¼
		CORN.				
St. Louis	55¼	54⅝	55	56¼	55¼	56
Kansas City	54⅝	53¾	54¼	55⅝	54¼	55⅜

Grain Inspection.

	Standard.	No. 2 or better.	No. 3.	Lower grades.	Total cars.
Winter wheat	1	2	1	1	4
Spring wheat	1	10	3	1	16
Mixed wheat		1	1	1	3
Velvet chaff		1	1	1	3
Corn	6	6	32	40	128
Oats	6	6	62	40	113
Rye				1	1
Barley				1	1
Totals	6	6	24	10	30
	6	22	156	111	296

Loaded from unlicensed elevators: Wheat—No. 2 red, 2 cars; No. 3 red, 3 cars; No. 2 hard, 87 cars; No. 1 red Pacific, 1 car; No. 1 hard spring, 2 cars; No. 1 northern, 11 cars; No. 2 northern, 2 cars; No. 3 northern, 2 cars; No. 2 velvet, 5 cars. Corn—No. 2 yellow, 6 cars; No. 3 yellow, 25 cars; No. 2 white, 15 cars; No. 3 white, 4 cars; No. 2 mixed, 4 cars; No. 3 mixed, 27 cars; No. 4 mixed, 3 cars. Oats—No. 2 white, 6 cars; standard, 7 cars; No. 4 white, 2 cars; purified, 30 cars; shipped, 3 cars. From store: Wheat—No. 2 red, 5,000 bu; No. 1 hard spring, 5,620 bu; No. 1 northern, 8,000 bu; No. 2 velvet, 1,114 bu. Corn—No. 3 yellow, 1,000 bu; No. 3 mixed, 4,973 bu. Oats—Standard, 24,960 bu.

Daily Indemnities.

Wheat—	High.	Up— Low.	Close.	High.	Downs— Low.	Close.
May	96¾	96⅜	96¾	95⅝	95	95⅛
July	91¾	91⅜	91⅝	90⅝	90⅜	90⅝
Corn—						
May	56¼	56⅛	56¼	55⅛	55⅜	55⅝
July	57⅛	57⅛	57⅜	56⅛	56⅝	56⅛
Oats—						
May	35⅜	35⅜	35⅜	34⅝	34⅝	34⅝
July	35¼	35¼	35¼	34¾	34¾	34¾

Primary Movement.

	Received— Wheat.	Corn.	Shipped— Wheat.	Corn.
Western	1,000,000	1,000,000	1,000,000	1,000,000
Chicago	41,000	250,000	56,000	88,000

EGGS TURN A SHADE FIRMER; COLD STORAGE STOCKS LOWER

Report of Warehousemen Shows Sharp Reduction—Butter Is Weaker—Live Fowls and Spring Chickens Rise.

Egg prices at Chicago yesterday were firm to a shade higher, while butter values tended toward a lower level, although showing no material change for the day. The warehousemen's report of cold storage stocks made holdings of butter 2,493,000 lbs, compared with 4,783,000 on April 1, 1912. Stocks of storage eggs were placed at 37,400 cases, compared with 56,000 cases a month ago, and 5,000 cases a year ago.

Live fowls and spring chickens sold at an advance of ½c a lb. Receipts were moderate, 1 car by freight and 275 coops by express, and there was a brisk inquiry, with dressers the principal buyers.

Weakness pervaded the market for potatoes, and sales of ordinary stock were made at a decline of 1@2c a bushel. Fancy Dusty Rurals were steady, but quiet at 46@47c a bushel, while ordinary offerings sold at 38@45c. Receipts were 132 cars.

Close to twenty cars of Louisiana strawberries were received, and there were more liberal arrivals of fresh green vegetables. Most of the receipts were of goods that should have been in last week, and low prices were made to effect prompt sales.

EGGS.

Extras	21c
Firsts	17@17½c
Ordinary	16½@16¾c
Checks	14½@15c
Dirties	15¼c

Miscellaneous cases returned 16½@17c
Do, cases included 16½@17½c

NEW YORK, April 7.—EGGS—Firm; receipts, 10,698 cases; fresh gathered, extras, 20½@21c; fresh gathered, storage packed, firsts, 19½@20c; do, regular packed, firsts, northerly, 18½@19c; do, southerly, 18@18½c; fresh gathered, seconds, 17½@17¾c; do, thirds, 17@17½c; fresh gathered, dirties, No. 1, 17@17½c; No. 2, 16@16½c; fresh gathered, checks, good to prime, 16@16½c; undergrades, checks, 14@15½c; state, Pennsylvania, and nearby, henery, white, good to large size, new laid, 21@22c; state, Pennsylvania, and near by, whites, defectives in size or color, 19@20½c; western gathered, whites, 19@21c; state, Pennsylvania, whites, henery browns, 20@21c; do, gathered, browns and mixed colors, 18½@20c.

PHILADELPHIA, Pa., April 7.—EGGS—Firm; Pennsylvania and other nearby firsts, f. c., $5.50; do current receipts, f. c., $5.40; western firsts, f. o., $5.65; do current receipts, f. c., $5.40.

KANSAS CITY, Mo., April 7.—EGGS—Firsts, 17c; seconds, 15c.

ST. LOUIS, Mo., April 7.—EGGS—Higher; 16½c.

BUTTER.

Creameries—		Dairies—	
Extra firsts	34@34½c	Extras	33c
Extras	34½@35c	Firsts	29@30c
Firsts	32½@34c	Packing stock	24½c
Seconds	30@32c		

PHILADELPHIA, Pa., April 7.—BUTTER—Firm. Western creamery extras, 35½@36c; nearby prints, fancy, 38c.

KANSAS CITY, Mo., April 7.—BUTTER—Steady; Creamery, 34c; firsts, 32c; seconds, 31c; packing, 28½c.

ST. LOUIS, Mo., April 7.—BUTTER—Steady; creamery, 30@36c.

ELGIN, Ill., April 7.—BUTTER—Firm at 32c.

CHEESE.

Jobbing prices—		Daisies, double	14c
Americans	14c	Daisies, single	14½c
Longhorns	14½c	Swiss, No. 1	22c
Twins	14¼c	Swiss, No. 2	18½@21c
Brick	15c	Limburger	17½@19c

PHILADELPHIA, Pa., April 7.—CHEESE—Steady. New York full creams, fancy, 17c; do fair to good, 16@16½c; part skims, 12@14c.

POULTRY.

Board prices, alive—

		Market prices, alive—	
Turkeys	17c	Turkeys	17@18c
Fowls	17c	Springs	19c
Springs	17c	Fowls	19c
Geese	15c	Roosters	13c
Roosters	12½c	Ducks	21c
Ducks	15c	Geese	16c
Dressed—		Dressed—	
Turkeys	22c	Turkeys	22c
Chickens	17c	Chickens	19c
Ducks	16c	Ducks	21c
Geese	16c	Geese	16c

NEW YORK, April 7.—POULTRY—Dressed quiet. Fresh killed western fowls, 16½@16½c; frozen turkeys, 15@24½c.

ST. LOUIS, Mo., April 7.—POULTRY—Firm; chickens, 16c; springs, 16½c; turkeys, 19c; ducks, 15c; geese, 10c.

KANSAS CITY, Mo., April 7.—POULTRY—Hens, 14c; roosters, 10c; ducks, 16c.

VEGETABLES.

Cauliflower, crates	$3.50@3.75
Celery, Fla., crates	$1.50@2.25
Lettuce, leaf, box	20c
Do heads, hampers	$2.00@3.00
Potatoes, bu	30@40c
Sweet potatoes, bbls	$5.00@5.50
Beets, bbls	$2.50@3.00
Cabbages, crates	$1.75@2.25
Cucumbers, dos	$1.00@2.00
Turnips, La., bbls	$3.00
Onions, sacks	80@90c
Do Spanish, crates	$1.25
Spring beans, hampers	$5.00@7.00
Pea beans	$2.25
Red kidneys	$2.10@2.90
Swedish	$1.25@1.50
Limas, 100 lbs	$6.40@6.50
Tomatoes	$2.25@2.75
Mushrooms, lb	50c
Radishes, hampers	85@90c
Squash, doz	$1.25
Carrots, La., bbls	$3.00@3.50

FRUITS.

Lemons	$5.00@7.00
Cranberries, bbls	$8.00@10.00
Strawberries, La., 24 qts	$1.50@2.25

VEALS.

Coarse	9@10c
90@110 lbs	14½@15c

SOUTH WATER STREET BEEF.

	No. 1.	No. 2.	No. 3.
Ribs	16	15	13½
Loins	21	17½	15½
Rounds	17	15½	13½
Chucks	12	11½	10½
Plates	9¾	8¾	8

REAL ESTATE TRANSFERS.

ROGERS PARK.

Chase-av., 146 w of Forest-st., s f, 94x150, April 5 [Bert B. Botts to Fred W. Scheu-Clark-st., N., 150 s of Touhy-av., e f, 70x100, March 29 [William G. Rowland to George R. Hinners]

Ravenswood-pk., E., e cor of Greenleaf-av., w f, 43x100, Incumb. $2,000, March 21 [Jed Lake Jewel to George R. Minners].

LAKE VIEW.

Addison-st., 175 e of Racine-av., n f, 25x122, Dec. 27, 1912 [Fred G. Ruff to George W. Platt]

Barry-av., 214 w of Evanston, s f, 25x126, April 4 [Emma Rinteman to John Felten]

Lakewood-av., 225 n of Berwyn, w f, 37½x123, April 2 [John Roedder to Andrew W. Ravenswood-pk., E., 238 s of Lawrence-av., w f, 31x165, Incumb. $4,000, April 5 [Algot Berg to Albert L. Koeppe]

Wolfram-st., 154 w of Lincoln, s f, 25x125, March 29 [Albert L. Koeppe to Algot Berg]

Wrightwood-av., 100 e of Orchard-st., n f, 25x190, m. or l., Incumb. $6,000, March 31 [William F. Fitzgerald to Charlotta E. Doyle]

JEFFERSON.

Davlin-ct., 200 e of Noble-st., s e f, 30x142, incumb. $3,500, March 28 [Knud Sparresus to Joseph Berens]

66th-st., 60 e of Humboldt-av., s f, 25x124, March 29 [John C. W. Innes to Joseph Smid]

41st-av., 50 n of Eastwood, e f, 111x125, March 29 [Michael Mayer to Maty Churan]

41st-av., 555 n of Irving Park-blvd., s f, 37x126, April 4 [F. I. Baometster to Ella C. Dewes]

Cornelia-av., 279 w of N. 50th-av., s f, 50x125, March 21 [Carl O. L. Hartkop to Frederick H. Watts]

Irving Park-blvd., n e cor N. 52d-av., s f, 50x125, March 29 [Patrick Hughes to Lois Hughes]

Kimball-av., 143 n of Lawrence, e f, 50x124, March 4 [C. T. and Tr. Co., trustee, to John J. and Peha A. Johnson]

Kimball-av., 171 n of Lawrence, e f, 100x120, March 4 [C. T. and Tr. Co., trustee, to John J. and Peha A. Johnson]

Kimball-av., 141 n of Lawrence, e f, 100x125, April 1, ten years, 6 per cent [John J. and Pehr A. Johnson to C. T. and Tr. Co., trustee]

Mozart-st., 140 s of Sunnyside-av., e f, 25x125, April 1 [Baldwin Hergenhahn to Anna M. Kingsley]

McLean-av., e of Lawndale, n f, 25x125, April 3 [John G. Deck to Aug. Engel]

S. Troy-st., 137 e of Wayland-av., w f, 30x125, Incumb. $1,300, April 1 [Alexander Lipp to Grace C. Jennings]

44th-ct., 291 n of Belmont-av., e f, 40x126, Sept. 9, 1912 [Edmund A. Cummings to Carl Krause]

NORTH TOWN.

Huron-st., 40 w of State, n f, 48x106, and 8 s f, Feb. 21 [Sigmund Goldstein, city of Oklahoma, Okla., and others, to Benjamin Goldstein, Chas. and Julius Goldstein]

Superior-st., 24 w of Townsend, s f, 24x150, April 3 [C. T. and T. Co. to Jos. E. Tilt]

Superior-st., 48 w of Townsend, s f, 24x150, April 2 [Geo. W. Farr to Jos. E. Tilt]

Superior-st., 48 w of Townsend, s f, 24x150, March 6 [Geo. W. Farr to Jos E. Tilt].

SOUTH TOWN.

3524 Calumet-av., 25x95, March 18, consideration omitted [Richard S. Folsom, M. in C. of Circuit court, Cook county, to Lauris G. Manning]

Calumet-av., bet. 33d and 34th-sts., e f, 112 ft, incumb. $1,000, March 26, 1910 [Wilford C. Shipnes to Herbert C. Hebard to Florence N. Cook]

Forest-av., 3829 [James T. Eaton to Albert T. Summers, Jr.]

Indiana-av., 125 n of 52d-st., w f, 50x125, incumb. $5,000, March 29 [James R. Vanderpool to A. F. Van Syckel]

Prairie-av., 125 s of 25th-st., w f, 14½x177, April 3 [Julia T. Porter to Mercy Hospital and Mercy Orphan Asylum].

51st-st., 182 e of Fox, s f, 24x124, April 3 [John Hinaks to Charles Zeleznik]

125, April 3 [David M. Rubin to Anthony Jelenewski]

124th-st., 125 w of Indiana av., s f, 24x127, April 3 [Murray Wolbach to Harold A. Howard]

Union-av., R. e cor., 33d-st., s f, 25x124, April 3 [Francis C. Rowley to Joseph Barbaczewski]

Wallace-st., 311 s of 25th-st., e f, 25x124, April 5 [Hermann Franke to James Stanek].

HYDE PARK.

Baltimore-av., n e cor Commercial, n e f, 65x42, March 27 [estate Louis A. Frey to Colea Schnellhausen]

Colea-av., 140 s of 74th-st., e f, 30x201, March 17 [William Kaplon to Margaret Colea-av., 235 n of 83d-st., e f, 25x125, incumb. $1,000, April 4 [Henry M. Matthews to Wojciech Kozlowski]

Colea-av., 260 n of 83d-st., e f, 25x125, March 31 [Wojciech Kozlowski et al. by M. in C. to Henry M. Matthews]

Colea-av., 80 s of 83d-st., w f, 25x140, and ½ int., Incumb. $2,250, April 2 [Helena Dolinski to Julia C. Sprigg]

Dorchester-av., 124 n of 50th-st., e f, 30x124, and s. p., March 21 [Frederick H. Bartlett to Julian Winkler]

Dorchester-av., 20 n of 108th-st., e f, 50x125, 87th-pl., n w cor, Vindennes-av., s f, 25x125, March 15 [Fred W. George to Ralph J. Swilliger]

97th-pl., 150 e of Langley-av., s f, 48x120, Feb. 15 [Mary M. Becker to Alfred G. Calhan]

Langley-blvd., 263 s of 40th-st., s f, 33x150, incumb. $1,000, April 5 [Genevieve Sullivan to Rose M. Appleyard].

Marsh-st., 25 e of 86th-st., w f, 30x125, March 25 [William D. McKay to John J. Flanigan]

Indiana-av., s w cor 55th-st., e 225x116 ft, n 225 to 55th-st., w to Ingleside-av., s to beginning, 6¾@7c; choice country, 6¼@6¾c; fair to good country, 5¾@6¼c; prime packers, 6¾@7c; choice packers, 6¼@6¾c; choice country, 6¼@7c; No. 2 country, 5¾@6¼c; oleo stearine, 13@13¼c; acme oleo oil, 11¾@12c; No. 1, 10¾@10¾c.

Indiana-av., s w cor 92d-st., 211 ft, on north line, 50 ft, on south, e to Ingleside-av., n to Jackson-av., e to Lake Michigan, s to 92d-st., w to beginning [Fred G. Heumann to John Bereoll, John Glba, and Josephine Simmons]

Jackson-av., 200 e of 76th-st., w f, 25x125, March 19 [Harry L. Weber to Lewis S. Trust deed, Kimball-Irving Co., trustee]

Jefferson-av., 130 s of 71st-st., w f, 45x114, incumb. $2,000, April 3 [Herbert E. Morrill to Anna M. Kingsley]

Jefferson-av., 175 s of 71st-st., w f, 50x117, April 1, s w cor 52d-st., e to Ogden-av., n to C. T. and T. Co., trustee]

Mackinaw-av., 125 s of 83d-st., w f, 25x124, April 4 [Wilhelm Preuss to Aug. Kuss]

Michigan-av., s w cor, 76th-st., e f, 200x160, Feb. 20 [Albert S. Langbein to Wm. Cor. 51st-st., 219 e of Cottage Grove-av., n f, 25x126, Aug. 10 [C. T. & T. Co., trustee, to Mary Fabian]

Prairie-av., 125 s of 50th-st., w f, 25x125, incumb. $2,500, April 5 [Simon Heck to Mary Flavin]

Prairie-av., 125 s of 50th-st., w f, 83 1-8x160, March 29 [Fred Klippel to Simon Heck]

Prairie-av., s w cor, 50th-st., w f, 98x125, April 4 [Jos. Flavin to Simon Heck].

Michigan-av., s w cor, 76th-st., e f, 200x160, March 26 [Wm. Corbett to Park M. Healy]

60th-st., n e cor, Langley-av., s f, 125x68, incumb. $7,000, April 1 [Jno. F. Sullivan to Fredk. H. Sturdy]

LAKE.

Ada-st., 140 n of 62d, e f, 25x126, incumb. $800, June 1909 [Wilford C. Shipnes to Wm. H. Reaves]

Aberdeen-st., 121 s of 66th, e f, 25x124, Dec. 12 [Kathryn Farrar to Mathias Mirkes]

Eggleston-av., 150 s of 64th-st., w f, 50x100, incumb. $4,000, April 2 [Clark W. Surber to Bertha Anderson]

Elizabeth-av., 248 n of 64th-st., e f, 50x124, incumb. $3,400, April 3 [Andrew Nystedt to McGillicuddy]

63d-av., 208 s of 63d-st., e f, 30x125, April 2 [State Bank of Chicago to Christopher Housel]

41st-pl., 260 w of Sacramento-av., s f, 27x124, Feb. 10 [Charles B. Scoville to Alex Korbas]

41st-st., 166 e of Albany-av., s f, 30x125, Feb. 17 [Charles B. Scoville to Antonl Koneral

43d-st., 125 w of Cass, n f, 60x125, incumb. $1,800, March 28 [Charles C. O'Malley to Joseph C. Yarbrough]

60th-pl., 174 s of Peoria-st., s f, 25x125, March 29 [C. A. Markhum to Charles Detrick]

61st-pl., 245 w of Princeton-av., e f, 24x125, March 15 [Bridget Boardman to Esther Spaughton]

59th-pl., 125 e of Central Park-av., e f, 25x124, March 21 [E. H. Wood to G. E. Johnson Lane, S. D.]

Halsted-st., S., 4221, w f, 25x118, March 24 [Bert B. Botts to Fred W. Scheu-Lauschlin]

Emerald-av., 48 s of 68th-st., w f, 25x149, March 22 [Fred H. Kouka to Axel T. Erickson]

44th-av., 180 s of 62d-st., w f, 30x122, April 3 [State Bank of Chicago to Carl G. Swenson]

Green-st., 190 n of 75th, e f, 50x124, incumb. $4,000, March 14 [Bela C. Kent to Jeremiah J. Herlihy]

Parnell-av., 228 s of 68th-st., w f, 40x119, April 4 [Alice S. B. Wiltshire to Marco Peoria-st., 75 n of 74th, w f, 25x124, March 15 [William George to Anna K. E. Chapin]

Halsted-st., S. e cor of 52d, w 124x115, April 1 [Joseph Fels to Carl R. Briggs and Hohore-st., w cor of 56th, s f, 29x124, incumb. $7,000, Feb. 1 [M. Hansen to John Hoyne-av., 46 s of 37th-st., e f, 41½x125, incumb. $900, April 1 [Frederick H. Bartlett to John W. Nelson]

Justine-st., 200 s of 66th, e f, 75x124, April 2 [Emma McGillicuddy to Andrew Nystedt]

Lincoln-st., n e cor of 36th, w f, 20x124, incumb. $7,000, Feb. 1 [Minnie Hansen to John Bain]

Loomis-av., 325 s of 65th, e f, 50x124, incumb. $700, March 26 [John Noll to Joseph Bleyer]

Lowe-av., 660 s of 37th-st., e f, 30x124, incumb. $1,500, April 3 [Mary E. Stinson to Frederick H. Bartlett]

Marshfield-av., 200 s of 58th-st., e f, 50x125, March 11 [Charles L. Strobel to Harold L. Watts]

Marshfield-av., 272 s of 67th-st., w f, 30x124, March 16 [Paul La Rocca to Frances Rudolph]

Oakley-av., 125 n of 70th-st., w f, 25x125, April [C. A. Steffe and husband, Jo

TION

P LEASE TAKEN MRS. CLARK CO.

ng Concern Pays $20,- nnually for Space in v Mallers Building.

COMPANY SPREADS.

E. Tilt Buys Property ining Plant and Will rect Larger Factory.

. Clark Catering company has rough Brownlee & Sheridan from Mallers the second and part of the in the new Mallers building at the corner of Wabash avenue and treet for ten years from May 1 at nt of $200,000, which is at the rate a year.

. Clark company is one of the pio urant concerns of Chicago and has ber of years been located at 11-13 bash avenue. Adams & Co. recent the entire building, which they will ay 1 with their business.

Company Spreads Out.

F. Tilt, president of the J. E. Tilt , has purchased the 72x130 feet west corner of Superior and treet. From George W. Farr he 130 feet and from the Chicago t company, trustee, 24x130 feet, derations being given in all the is gives Mr. Tilt the entire south n the block between Townsend and streets.

he frontage is improved with two uill constructed buildings under lease to the W. F. Hall Printing n annual rent of $42,000, and ve the corner just purchased r building, to cost from $200,000 which also has been leased to the ny. It is said the exact terms have ecided upon, but it is expected to to $22,000 a year.

Apartments Planned.

l Peter A. Johnson have pur- the Chicago Title and Trust ustee, for the Northwest Land 80x125 feet, east front, in Kin- , 141 feet north of Lawrence ave- nominal consideration is given, but on the basis of $115 a front foot.

ser will improve with a building ty-four apartments of four, five, and te cost $80,000. In connection with he Johnsons gave a trust deed to lle and Trust company to secure a ten years, at 6 per cent.

o apartment building, with 20x175 d, at the southwest corner of Frank- and St. Louis avenue, has been sold Koch to Fred J. Switzer for $65,000. e negotiated by Richard A. P. Hanks. Pickel has sold to Archie M. Simon the artment building at 4430-32 Magnolia $30,000. Mr. Simon assumed an in- $20,400, and gave in part payment West Madison street, near Ports- subject to $1,500, one lot in Twelfth Independence boulevard, clear, and Reginin, Jenson & Co. were the

Flat Building Sold.

lander has sold to Daniel Schmidt the ot building with 50x128 feet of ground, in Wilcox avenue, 220 feet east of for $28,000, subject to an incumbrance

le has sold to Briggs & Turivas the orner of Fifty-second and Halsted 125 feet, part of the corner being in a one story brick building. The con- nominal, but said to be around $18,- rchaser giving back a part purchase nage for $6,000. The property is to ry a new market house. Mark Lotz & anged both parties.

Paquet has sold to Thomas A. Delany t building at 5449-55 Ellis avenue, con- nominal, but said to be $26,000, sub- incumbrance of $14,000. The pur- a farm of 283 acres near Palatine ment. A. L. Kirk & Co. were the

at Rush and Delaware.

Weise, vice president of Foreman, ng company, has sold to Mrs. Alice e property at the southeast corner of and Delaware place. The lot is 37x old two story frame improvements. stores. The consideration is nominal. be about $16,000. It is said the pur- soon to remove the present building with a business building.

chief engineer of sewers for the city "The Ultimate Disposal of Chicago's today's weekly luncheon of the Cook estate board.

CROP HURT IN DELAWARE

Cold Snap Damages Fruits Warm Spring Had Brought to Advanced Stage.

el., April 7.—The Delaware peach probably seriously damaged by the her last night. The crop had n advanced stage because of the ng. Prof. Webb of the state bu- ricultura said today that probably crop and much of the other tree injured.

nations in Session Today.

ention bureau of the Chicago Associa- mmerce reports these organizations in y: National Association of Insurance rs, Hotel Sherman; National Confer- Heating and Farm Credits, Hotel Sher- l league, supreme council, Masonic

ver Fails!

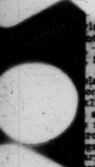

assenger Traffic Was f Coal to Every ed It.

thousands of dollars. d, additional expense t up to our contract and rough the district.

co-operation. The Vandalia way of tracks at our mines. nd at this time thousands of sfy additional demands made

ed on deliveries. Let us tell ter, and the winter before- llars higher in price. Ask for d see how good it is!

rices— On Yearly Contract.

ton for Screenings. ton for Mine Run. ton for 1¼-inch Lump. ton for 6-inch by 2½-inch egg. ton for 6-inch Domestic Lump.

7 CENTS PER TON

Joh Freeman, Vice-Pres. Co. J. H. Coulter, Sec.-Treas.

91 Chicago, Illinois In Carloads Only.

BUSINESS. COMMERCIAL AND FINANCIAL SECTION

MONEY IS EASIER AT LOCAL BANKS

Favorable Turn in Chicago Due to the Improved Position of New York.

FIVE PER CENT LIKELY.

Some Commission Houses Pay Off 6 Per Cent Call Loans; Expect Better Rates.

An easier money sentiment was noticeable at the local banks yesterday. To the improved position of New York is doubtless due the more favorable turn here. Call rates have declined in the east from 7 per cent to around 3½ per cent. This latter was the opening quotation yesterday.

Commercial paper was being offered locally at 5¾ per cent. This is ½ below the minimum which obtained last week. Some of the commission houses, feeling that the situation warranted a little more favorable terms, began paring off yesterday some 6 per cent call loans with a view of awaiting better rates.

Undeniably the local banks would sooner see a stable rate from 5 to 5½ per cent than a 6 per cent money market at this season of the year. No one is predicting ease in rates, but 5 per cent in April would be more nearly normal and conducive to general welfare.

Power Company Reorganized.

A reorganization of the Central Colorado Power company, the assets of which were sold by the receivers last week, has been effected by the incorporation of the Colorado Power company, capitalized at $20,000,000, of which $5,000,000 is preferred and $15,000,000 common stock. Only bondholders of the old company are shareholders in the new, and the unsold stock will be held in the treasury subject to sale for the purpose of providing funds for extensions and purchase of other concerns.

Tennessee Copper.

The pamphlet report of the Tennessee Copper company for the year ended Dec. 31 last, shows:

		Increase.
Gross profits	$1,309,573	$725,[illegible]
Expenses	207,908	37,[illegible]
Net profits	1,065,575	688,825
Dividends	500,000	500,000
Balance	565,575	188,825
Spec. reserve	50,000	10,000
Balance	515,575	178,825
Depletion	150,000	150,000
Surplus for year	365,575	28,825
Previous surplus adjust.	1,088,428	404,249
Total surplus	2,084,503	433,074

Rumely Shares Lower.

Stocks of the Rumely company made new low records yesterday. The common, from an opening at 8½, dropped to 34¾. A thousand shares appeared some buying and the shares closed at 37.

The preferred stock sold down to 61¼ and closed at the bottom. This is the low price for the issue, and considering that the shares are paying 7 per cent, the market quotation appears to suggest that there may be a temporary reduction in the rate. The stock, however, is cumulative, and should the dividend be reduced to 5 per cent during such period as the company may be getting itself together, there would appear to be reasonable certainty of resumption of the full rate. The shares have been more active in the last week than at any time in months.

District Telegraph Earnings.

The report of the American District Telegraph company of New Jersey for the fiscal year ended Dec. 31, 1912, shows earnings equal to 8.73 per cent on the capital stock. The income account compares as follows:

	1912.	1911.
Gross income	$2,351,348	$2,162,768
Oper. expenses, debit	1,481,029	1,369,826
Balance	$ 870,217	$ 792,926
Dividends	398,314	398,352
Surplus	$ 471,763	$ 394,574

Vulcan Detinning Year.

Earnings of the Vulcan Detinning company for the year ended Dec. 31, 1912, were equal to 10.8 per cent on the preferred stock, or 2.86 per cent on the common, after allowing 7 per cent on the preferred. E. E. Spiegelberg, president of the company, told the shareholders that the Sewaren plant had been equipped with a new process for detinning at a cost of approximately $200,000. The statement of profits follows:

	1912.	1911.
Net profits	$102,269	$135,791
Preferred dividends	105,000	71,250
Surplus	$ 57,269	$ 64,541

*Nine months ended Dec. 31, 1911. *After deducting expenses, repairs, bad and doubtful debts and depreciation.

Money and Exchange.

Money in Chicago steady, 5¼@6 per cent on commercial paper, 6 per cent on collateral, and 6 per cent over the counter. Foreign exchange steady at the following quotations:

London cables	487¾
London demand	487¼
Sixty day grain	482
Paris checks	517¾
Berlin checks	95 3-16

Bank clearings at Chicago, $56,842,342. New York exchange in Chicago quoted at 25@30c premium.

Financial News Notes.

It is announced that earnings of the People's Gas Light and Coke company for the quarter ended March 31 have shown the usual increase experienced for that season.

The estimated production of refined copper by the Calumet & Hecla Mining company for March is 9,812,864 lbs., compared with 8,926,736 lbs in February and 11,812,643 lbs in March one year ago.

Chicago Securities.

Sears-Roebuck common led in activity on the local exchange. The price changes, however, were confined to one point, the close being at 100, against an opening at 101. People's Gas was up ¼ at 113. Swift & Co. and Commonwealth Edison shares were steady. Booth Fisheries issues were fractionally higher.

American Can common closed ½ above the opening, while the preferred was ½ lower. There was some buying in National Biscuit common, though the price sold off. Series 2 certificates were steady to firm, while series 1 was fractionally lower.

Sales on the Exchange.

Sales and the range of prices on the Chicago stock exchange were:

	Shares.	High.	Low.	Apr. 7.	Close Apr. 8.
American Can	550	26¾	24¾	26	26¾
Amer. Can pfd	200	98	98	98	98½
Amer. Telephone	150	132½	132½	132½	132½
Booth Fisheries	250	61	61	61	60
Do pfd	120	84¼	84	84½	84
Chi. Pneu. Tool	50	50¾	50¾	50¾	49½
Chi. Ry., series 1	20	92	91¼	91¼	91
Chi. Ry., series 2	125	23¾	23¾	23¾	23¾
Chi. Ry., series 3	267	7¼	7¼	7¼	6¾
Commonw. Edison	100	139	139	139	138½
Diamond Match	25	162½	162½	162½	163½
Goodrich Rubber	100	57	57	57	57
Illinois Brick	105	71	70¾	71	70
M. Ward pfd	20	107¼	107¼	107¼	107½
Natl. Carb., ex. div.	15	120	120	120	120
Peoples Gas	100	113	112½	113	113½
Quaker Oats pfd	10	107¾	107¾	107¾	107½
Sears-Roebuck	895	102	100	100	101
Swift & Co	138	106¾	106¾	106¾	106¾
Union Carbide	15	178½	178½	178½	179
U. S. Steel	250	63½	62¾	63¼	63¾

The bond sales were:

$ 2,000 Chi. Elev. Ry. 5s	96¾
2,000 Chi. Ry. 5s, ser. 1	94
5,000 Chi. Rys. 1st 5s	98¾
2,000 Chi. Rys. 1st 5s	98¼
10,000 Chi. Rys. 5s B	85
3,000 Chi. Rys. 5s B	85
5,000 Chi. Rys. 5s C	101
5,000 Swift & Co. 5s	100

SUGAR AND COFFEE.

NEW YORK, April 7.—COFFEE—Futures: April, 10.95c; May, 11.11c; June, 11.20c; July, [illegible]c; August, 11.40c; September, 11.49c; October, November, December, January, and February, [illegible]c; March, 11.11c. Spot unsettled; Rio 7s, [illegible]c; Santos 4s, 15¼c. Mild dull; Cordova, 14½@[illegible]; nominal. Havre 1 franc lower. Hamburg [illegible] pfennig lower. Rio 60 reis lower at 9$750. Santos unchanged. Brazilian port receipts, 9,000 bags, against 23,000 last year. Jundiahy receipts, [illegible] bags, against 12,000 last year. Today's Rio cable reported 4s 100 reis lower at 7$100; Santos cable reported 4s 100 reis lower at 7$100; Sao Paulo receipts, 5,000 bags, against 6,000 the previous day. Rio exchange on London, 7-32d [illegible] at 16¼d. SUGAR—Raw steady; Muscovado, 2.92c; centrifugal, 3.42c; molasses, 2.67c. Refined quiet; cut loaf, 5.15c; crushed, 5.00c; [illegible] "A," 4.70c; cubes, 4.60c; "XXXX" powdered, 4.50c; powdered, 4.45c; fine granulated, 4.40c; diamond "A," 4.35c; confectioners' "A," 4.30c; No. 1, 4.10c.

LATEST WALL STREET GOSSIP.

NEW YORK, April 7.—[Special.]—Again this morning, as on every previous "decision day" during the last six months, there was the usual number of people around the financial district declaring flatfootedly that they had information that a decision in the Minnesota rate case would certainly be handed down during the day and that it would be in favor of the railroads. Of course, these could have been nothing more than guesses pure and simple, but the speculative element doesn't inquire usually too carefully into the basis of any pleasing statement so long as it is made often enough and in an authoritative way.

The action of the so-called tariff stocks was closely watched for a clew as to the light in which the country would take the new tariff bill. Because there was little inclination on the part of the holders of this group to do anything at all, the traders said that the new tariff schedules were bullish.

Best sugar opened three points off at 33, and subsequently sold as low as 32⅝ and closed at 33¼. Another stock to betray sensitiveness to the tariff developments was International Paper, which declined to 43. There was no sale of American Woolen common during the day and the preferred on a trade of 100 shares was unchanged. National Lead preferred was up two points and the shares of the independent steel companies and of the steel corporation itself followed the lead of the general market.

The Bethlehem Steel stocks, which might have been expected to make some kind of a response in view of President Schwab's attitude toward talk of tariff reduction in the trade, declined ¾ of a point apiece.

In the rumor market stock exchange seats show a sharply advancing tendency. Reports have persisted in stock exchange circles during the last day or so of firm bids at $50,000, as compared with a price of $45,000 at the last previous sale and a low price of $41,000, the low level established a few weeks ago. These reports have not been officially denied; at least even if it has not been possible to confirm them, and taken at their face value, they are considered significant as reflecting a greatly improved sentiment on the street.

The next sale of a seat is awaited with particular interest.

The street is extremely bullish on Reading and evidence of the fact is manifested in the put and call market. The demand for calls on the stock has reached such proportions that those who are willing to write paper have raised their price sharply for the accommodation. The best offer made today for a call on Reading for thirty days was 4¼ points up at $225. Ordinarily the market probably would be something like 3 or 3½ points up at $125.

The prevailing argument in the put and call crowd in favor of an advance in Reading is the old one that there is a tremendously over extended bear position in the stock. Whenever there is an impression that there exists a big short interest it is safe to say the speculative element will focus its attention upon Reading and that there will be talk of the small floating supply of stock in the street and of the ease with which the price might be forced up mainly at the expense of the shorts.

Chesapeake and Ohio as a 5 per cent stock touched 66 for the first time today. In 1910, when 4% per cent was paid in dividends, the low level was 65. Liquidation in the stock has proceeded in the face of a statement last week by the chairman of the board that a reduction in the dividend had not been considered and would not be considered unless the flood damages should prove more serious than was expected. The amount of the loss in earnings at this time was estimated at $200,000.

Quite heavy selling of the new Baltimore and Ohio convertibles followed the announcement that the syndicate which underwrote this $60,000,000 issue had dissolved and the price of the bond fell nearly two points. Baltimore and Ohio shareholders subscribed to only about 25 per cent of the issue, so that the syndicate members probably had some $47,000,000 of the bonds on hand this morning.

Over $1,175,000 of the bonds were traded in, which helped to make the day's record of bond transactions much the largest in many a day.

MAXIMUM SENTENCE GIVEN TO COUDREY AND PARTNER.

Former Congressman Will Appeal Against Four Years and Six Months in Prison and a $1,500 Fine.

St. Louis, Mo., April 7.—Former Congressman Harry M. Coudrey and Harry B. Gardner were sentenced to imprisonment of four and a half years in the federal penitentiary at Leavenworth and each was fined $1,500 in the federal District court today.

The sentence was the maximum allowed under the law.

The men were convicted of using the mails to defraud in the promotion of what were known as the "twin insurance companies," the Continental Life Assurance company and the International Fire Assurance company.

Before Judge Dyer passed sentence, he heard arguments on a motion for a new trial filed by attorneys for the convicted men. He overruled the motion and fixed the appeal bonds of the prisoners at $10,000 each, an increase of $4,000 each over the trial bonds. An appeal will be taken.

COTTON.

NEW ORLEANS, La., April 7.—COTTON—Futures:

	Open.	High.	Low.	Close.
January	11.58@11.60	11.56	11.56	11.56
April	12.38@12.35			12.32
May		12.46	12.36	12.38
July	12.32@12.33	12.35	12.26	12.33
August	12.06@12.10	12.11	12.03	12.07
September	11.63@11.67	11.64	11.61	11.63
October	11.55b	11.56	11.49	11.53
December	11.58@11.60	11.60	11.53	11.56

Spot quiet, 1-16c off; middling, 12½c. Sales on the spot, 325 bales; to arrive, 118. Receipts, 3,509; stock, 96,736.

LIVERPOOL, April 7.—COTTON—Spot. American middling, fair, 7.55d; good middling, 7.21d; middling, 6.99d; low middling, 6.83d; good ordinary, 6.49d; ordinary, 6.18. Futures: April, 6.70@[illegible]; April-May, 6.68½d; May-June, 6.68d; June-July, 6.65d; July-August, 6.59½d; August-September, 6.48d; September-October, 6.32½d; October-November, 6.25½d; November-December, 6.19½d; December-January, 6.18d; January-February, 6.17d; February-March, 6.18d; March-April, 6.19d.

Oils.

CHICAGO, April 7.—OIL—Wholesale prices for carbon oil: Standard white, 150 test, 10½c; perfection, 10½c; headlight, 175 test, 12c; cocene, 12½c; gasoline, 19c; V. M. P. naphtha, 17c; Michigan test, w. m., 11c; gasoline, 18c; machine gasoline, 29½c; raw linseed, 47c; boiled, 48c; turpentine, 52c; summer black oil, 7½c; winter black oil, 8c. Kansas and Oklahoma: Demand active, market firm; crude, 95c; Caddo, 98c; kerosene, p ref., 45c; w. w., 44c; gasoline, 11¾c. Illinois: Firm; crude, $1.25.

NEW YORK, April 7.—COTTON SEED OIL—Steady; prime summer yellow, spot, 6.80@6.90c; May, 6.76c; July, 6.87c; September, 6.90c. PETROLEUM—Steady; refined, New York, bulk, 4.80c; barrels, 5.50c; cases, 10.80c.

OIL CITY, Pa., April 7.—Credit balances, $2.50. Runs, 274,412 bris; average, 118,526. Shipments, 243,845 bris; average, 105,045.

Metals.

NEW YORK, April 7.—COPPER—Firm. Standard spot to June, $14.75@15.25; electrolytic, $15.50; lake, $15.50@15.67; casting, $15.25. TIN—Quiet. Spot and April, $47.87@48.37; May, $47.85@48.25; June, $47.87@47.75. LEAD—Steady; $4.50 bid. SPELTER—Easy; $5.65@5.85. ANTIMONY—Nominal. Cookson's 99.00. IRON—Steady. No. 1 Northern, $17.75@18.25; No. 2, northern, $17.25@17.75; No. 1 southern, $17.75@18.25; No. 1 southern soft, $17.75@18.25. Copper arrivals, 125 tons; exports this month, 6,932 tons. London copper easy; spot £63; futures, £67 17s@£68. London tin steady; spot £213 15s; futures, £215 5s. London lead; £16 15s 6d. London spelter, £25. Iron, Cleveland warrants, 65s 9d in London.

ST. LOUIS, Mo., April 7.—LEAD—Quiet; $4.17½. SPELTER—Dull; $5.70.

Turpentine and Resin.

SAVANNAH, Ga., April 7.—TURPENTINE—Nothing doing, 42c; sales, none; receipts, 3,321 casks; shipments, 1,941 casks; stocks, 13,851 casks. RESIN—Nominal; sales, none; receipts, 974 bris; shipments, 2,662 bris; stocks, 54,468 bris. Quote: A, B, $3.10@5.20; C, D, $5.10@5.20; E, $5.20@5.22½; F, $5.25@5.37½; G, $5.80@5.37½; H, $5.40; I, $5.60@5.65; K, $6.25; M, $6.95; N, $7.50; W G, $7.40; W W, $7.60.

NEW YORK, April 7.—RESIN—Quiet; strained, common to good, strained, $5.35@5.50. TURPENTINE—Quiet; machine, bris, 45c.

Hides and Leather.

NEW YORK, April 7.—HIDES—Steady. Bogota, 23½@24½c; Central America, 28½c. LEATHER—Firm. Hemlock, firsts, 29@30c; seconds, 27@28c.

NEW YORK.....STOCK TRANSACTIONS.

Description.	Sales.	Open.	High.	Low.	Close Apr. 7.	Close Apr. 8.
Allis Ch. pfd. 3d p	200	5¾	6¼	5½	5½	6¼
Amal. Cop	22,000	76¾	78¾	75¾	76	77¼
Am. S. Sugar	1,800	33	33½	32¾	33¼	33
Am. Can	14,100	35½	36¾	34¾	35⅝	36
Do pfd	1,800	98	98¼	96	98	98
Am. Cities	700	40	40	40	40	41
Am. Cotton Oil	400	49	49	48	48	49
Am. Ice	200	26	26¼	26	26¼	26
Am. Linseed	100	11	11	11	11	
Am. Loco.	200	37¾	37¾	37¾	37¾	
Am. Malt pfd	100	55½	55½	55½	55½	
Am. Smelt	1,700	71	72	71	71	71¾
Am. Tel. & Tel	400	132½	132½	132¾	132⅝	132½
Am. Woolen pfd.	100	79	79	79	79	79
Anaconda	2,900	38	38¾	37¾	38	38¾
Atchison	2,100	103⅝	103¾	103	103¼	103⅝
Do pfd	100	100¼	100¼	100¼	100¾	
A. C. Line	100	125¾	125¾	125¾	125¼	
Baldwin	100	48	48	48	48	
B. & Ohio	1,300	101	101¼	100¾	100⅞	101¼
Do pfd	200	85	83⅝	85	83⅝	85½
Beth. Steel	400	36	36¼	36	36¼	36¼
Do pfd	300	72	72	71½	71½	71⅞
B. R. Transit	2,000	91	91	90½	90⅝	91¼
B. U. Gas	100	121	121	121	121	123¾
Brunswick	200	8	8	8	8	
Calif. Petrol	1,800	49	49	47¾	48¼	49¼
Do pfd	200	76	76	75¾	76¾	
Can. Pac.	4,800	236¼	237½	236	236⅝	238¼
Cent. Leather	1,300	101	101	100¾	100⅞	101¼
C. & Ohio	17,600	67⅞	69¼	66	66⅝	68⅝
C. G. W. pfd	200	31	31	31	31	31
C., M. & St. P.	8,900	112¾	112⅝	111⅜	111½	112¾
C. & N. W.	200	135¾	135¾	135	135	
Chino	5,000	42⅜	42¾	41⅞	42	42⅝
C., C., C. & St. L.	100	82¾	82¾	82¾	82¾	82⅝
Colo. So.	100	30¾	30¾	30¾	30¾	
Colo. Fuel	400	34½	35⅛	34½	35⅛	
Con. Gas	300	134	135	133½	134	135¾
Corn Prod	400	11	11	11	11	11¼
*Do pfd	100	67¼	67¼	67¼	67¼	
D. & R. G. pfd	700	36¾	37	36¼	37	38
D. & Hudson	100	160½	160½	160½	160½	
Distillers	100	16¼	16⅝	16¼	16⅝	16¾
Erie	1,900	28⅜	28⅝	28⅛	28⅜	29¼
Do 1st	100	46	46	46	47	47
Gen. Elec	400	141½	141¾	141¾	141¾	141½
Goldfield	800	2¼	2¼	2⅜	2⅜	2½
Goodrich	2,400	37	38	37	38	37
Do pfd	100	99	99	99	99	100¾
Great Nor. pfd	1,600	129½	130⅜	129½	129⅝	130⅜
Inspiration	200	18	18⅜	18	18⅜	18½
Int. Harv. pfd	100	112⅜	112⅜	112⅜	112⅜	
Do old	100	107	107	107	107	
Do N. J.	100	106¼	106¼	106¼	106¼	107
Do pfd	100	112	112	112	112	
Int. Met.	300	17⅜	17⅜	17⅜	17⅜	17⅜
Do pfd	5,700	59¾	60	59¾	59¾	59⅝
Int. Paper pfd	300	45¾	45¾	43	43⅝	44⅝
K. C. So.	300	25	25	25	25	25¼
L. Valley	6,200	161¼	162	160	160⅝	161¾
L. & Nashv.	800	129⅝	130¾	129⅝	130	130¾
Do pfd	100	115¼	115¾	115¼	115¼	
Loose Wiles	1,000	34	34¾	34	34¼	34

NEW YORK.....BOND TRANSACTIONS

2000 Argentine 5s	97¼	16000 do 4½s	90¾
5000 Tenn Settlement 5s	99	4000 do cv 4½s	89¾@¾
2000 Va 6s cts	53	1000 do cv 4½s	94
5000 N Y City 4½s 1957	103¾	2000 do Ill 4s	96¾
22000 do 4s 1957	94¾	2000 do Ill 3½s	84¾
5000 do 3½s	85¾	6000 do Jt 4s	86¾@¾
10000 Alb-Susq 3½s	86½@87¾	10000 C G W 4s	76¼
1000 Amn Agl Chem 5s	100	20000 C M & P 4½s	89¾
1000 Amn T-T 4s	88½	20000 C M-St P 4½s	103@¾
2000 do 4½s	103¾@104¼	570000 do rects full pd	102¾@103¼
20000 Armour 4½s	90¾	2000 do C P W 5s	106¾
1000 Atch cv 5s	103	1000 C-N W gen 4s	96½
15000 do gen 4s	95½@96	1000 C R I-P gen 4s	92¾
2000 do adj stamped	86¼@¾	36000 do ref 4s	84@¾
3000 do cv 4s	102⅝	24000 do col 4s	63¼
20000 do 1900	101½@¾	12000 Colo So 4½s	85@¾
3000 A C L 4s	85¾	3000 Conn Ry-Lt 1st ref 4½s	96¾
5000 do col 4s	79¾	9000 Cumberland Tel 5s	106¾@99
5000 B-O 3½s	91¼	5000 D-H 4s	91½@¾
4000 do 4s	85¼@¾	2000 do ref 4s	97
1111000 do 4½s	92¾@93¾	1000 D-R G con 4s	97
67000 do 1st paid	92¼@93¾	1000 Det United Ry 4½s	72
6000 B-O 3½s	85¾	2000 Dia Sc 5s	96¼
4000 Beth Steel 5s	85¾@¾	16000 Du Pont 4½s	87
Do pfd	100	11000 Erie cv 4s	76¾@¾
5000 do ref	83¼	6000 do Pa 4s	89¾
5000 B R T 5s	102½	2000 G N 4½s	99
51000 do 4s	89¾@90	1000 G H-W deb 5s	74
2000 Cal Gas 5s	97¾@98	5000 Ind Steel 5s	100¾
52000 Can Sou 5s	106¼	4000 Int Met 4½s	78¾@¾
12000 Cent Lea 8s	65¾@¾	Do cv 6s	104¾
1000 Cent Pac 4s	94¼	1000 Int Paper cv 5s	86
1000 do 3½s	77	6000 Int Pump 5s	78¾@¾
3000 Cent of N J 5s	117	7000 K C Ft S-M 4s	74
1000 C-O ref 5s	100¾	2000 Ky Cent 4s	80
2000 Lac Gas 5s	101¼	1000 Lack Steel 5s	96¾
1000 L S-M S 3½s	98	2000 Mdg gen 4s	95¾@96¼
21000 do 4s of 1928	91¾@¾	5000 do 4s of 1931	91¾
5000 do 4s of 1931	91¾	7000 L-M 7s	120¾@121
6000 do 5s	96¼	7000 Lorillard 7s	121¾
7000 Lorillard 5s	121¾
10000 do 5s	98¼@¾
23000 L N unif 4s	93¾@¾
2000 do A-C div 4s	89¾@90
2000 M K-T 1st 4s	92
21000 M K-T P 4s	70
5000 Nat Enam 5s	80
1000 N Y A B 6s	101
10000 N Y Cent 3½s	83
1000 N Y Dock 4s	82¾
3000 N Y G E L H-P 5s	102
3000 N Y N H-H cv 3½s	82¼@¾
2000 N Y Ry ref 4s	76¾
41000 do adj 5s	88¾
22000 N Y Tel 4½s	99¼@97
10000 N Y W-B 4½s	85¾
10000 Nort-W cv 4s	107¼
102000 do cv 4½s	105¾
full pd	103¾@¾
1000 do part pd	103¾
3000 do Poca 4s	85¾
22000 N P 4s	95¾
1000 Ore Ry-Nav 4s	92
23000 O S Line ref 4s	89¾@¾
6000 Pa con 4s	100¾
25000 do 3½s of 1915	86¼@¾
1000 do 3½s ser B	86¼
6000 Pub Serv N J 5s	92
Total sales, $8,253,000.	

NEW YORK.....CURB TRANSACTIONS

	Sales.	Open.	High.	Low.	Close.
Alaska Cop	200	5¾	5¾	5¼	5¼
Am. Marconi	100	5½	5¼	5¼	5¼
B. S. G.	1,200	⅞	7-16	⅞	7-16
Beaver Con	1,000	38c	38c	38c	38c
Beasle Gold	350	15	15¼	15	15¼
Braden Cop	400	8¾	8¾	8¾	8¾
Brit.-Am. Tob	300	23½	24	23½	24
Brit. Col. Cop	550	3¼	3¼	3¼	3¼
Buffalo Mines	1,300	2⅜	2⅜	2⅜	2½
C. O. D. Cons	200	6½c	6½c	6½c	6½c
Can. G. & S	12,000	18c	19c	18c	19c
Davis-Daly	200	2	2	2	2
El Paso new	500	4¾	5	4¾	4¾
Ely Cons	2,200	11c	11c	11c	11c
Fair, Goldfield	100	53c	54c	53c	54c
Giroux	200	8	8	2 15-16	2 15-16
Gold Hill	3,100	11c	18c	11c	18c
Greene Can	100	7¾	7¾	7¾	7¾
Hal. Tonopah	100	1¼	1¼	1¼	1¼
Hamburg Ext	1,500	27c	27c	27c	27c
Kerr Lake	250	3¼	3¼	3¼	3¼
Larose	300	2 11-16	2 11-16	2 11-16	2 11-16
McKin. Dar.	500	2	2	2	2
Man. Big Four	2,300	86c	87c	85c	87c
Man. Transit	1,100	1⅝	1 18-16	1⅝	1 13-16
Mays Oil	1,800	21c	22c	21c	22c
M. of Am. new	100	2¾	2¾	2¾	2¾
Ny. Hills	100	1¼	1¼	1¼	1¼
Nipissing	100	9¼	9¼	9¼	9¼
N. Butte Ext	200	⅜	⅜	⅜	⅜
Oil. of Mex	200	1¼	1¼	1¼	1¼
Pueblo S. & R	225	2	2 3-16	2	2 3-16
Stewart	700	1 9-16	1 9-16	1 9-16	1 9-16
Tob. Prod. pfd	200	90	90	89	89
Tonopah Ext	2,900	2½	2¾	2½	2¾
Ton. Merger	40,500	1	1¼	1	1 1-32
Tularose	500	⅝	⅝	⅝	⅝
Un. C. Stores	1,000	99½	100¼	99	99¾
W. End Cons	650	1 5-16	1⅜	1 5-16	1⅜
Yukon	150	2⅜	2⅜	2⅜	2⅜
BONDS.					
$ 8,000 B. R. T. 5s		96¾	96¾	96½	96½
30,000 N. Y. C. 4½s of 1960		98 5-16	98 5-16	98 5-16	98 5-16

STANDARD OIL SUBSIDIARIES.

	Sales.	Open.	High.	Low.	Close.
Anglo-American	100	12½	13½	12½	13½
Atlantic Refg	15	620	620	615	617
Buckeye Pipe	10	168	168	168	168
Indiana Pipe	10	144	144	144	144
National Trans	25	43½	48½	48½	48½
Ohio Oil	20	126	127	126	127
Prairie Oil	10	260	260	230	230
Prair

NEWS OF THE COURTS.

United States Supreme Court.

Washington, D. C., April 7.—[Special.]—Proceedings in the Supreme court of the United States today were as follows:

60—Anna Sweeney, plaintiff in error, vs. William G. Erving. In error to the Court of Appeals of the District of Columbia. Judgment affirmed with costs. Opinion by Justice Pitney.

97—James Donnelly, plaintiff in error, vs. the United States. In error to the Circuit court of the United States for the Northern district of California. Judgment affirmed and cause remanded to the District court of the United States for the Northern district of California. Opinion by Justice Pitney. Justice Van Deventer concurs in the result. Dissenting, Justice Holmes, Justice Lurton, and Justice Hughes.

140—McLaughlin Bros., a copartnership, etc., plaintiffs in error, vs. L. A. Hallowell et al. To error to the Supreme court of the state of Iowa. Dismissed for want of jurisdiction. Opinion by Justice Pitney.

676—William McCoach, collector of internal revenue, petitioner, vs. Mine Hill and Schuylkill Haven Railroad company. On writ of certiorari to the United States Circuit Court of Appeals for the Third circuit. Judgment affirmed with costs, and cause remanded to the District court of the United States for the Eastern district of Pennsylvania. Opinion by Justice Pitney. Dissenting, Justice Day, Justice Hughes, and Justice Lamar.

Ex—Juan Pico, plaintiff in error, vs. the United States. In error to the Supreme court of the Philippine Islands. Judgment affirmed. Opinion by Justice Lamar.

82—J. M. Hebert et al., appellants, vs. W. J. Crawford, trustee, etc.; appeal from the United States Circuit Court of Appeals for the Fifth circ t; decree reversed with costs and cause remanded to the District court of the United States for the Eastern district of Texas for further proceedings in conformity with the opinion of this court. Opinion by Justice Lamar.

167—Roscoe Lyle, appellant, vs. George W. Patterson et al.; appeal from the United States Circuit Court of Appeals for the Eighth circuit; decree affirmed with costs and cause remanded to the District court of the United States for the Northern district of Iowa. Opinion by Justice Lamar.

187—Mary Eleanor Wilson et al., plaintiffs in error, vs. Chester A. Snow; in error to the court of appeals of the District of Columbia; judgment affirmed with costs. Opinion by Justice Lamar.

176—George A. Fuller company, plaintiff in error, vs. Wilson A. McCloskey; in error to the court of appeals of the District of Columbia; judgment affirmed with costs. Opinion by Justice Hughes.

147—Santa Fe, Prescott & Phoenix Railway company, a corporation, and National Surety company, plaintiffs in error, vs. Grant Bros. Construction company; in error to the Supreme court of the territory of Arizona; judgment reversed with costs and cause remanded to the Supreme court of the state of Arizona for such further proceedings as may not be inconsistent with the opinion of this court. Opinion by Justice Hughes.

501—Clarence S. Houghton, as receiver in bankruptcy, etc., appellant, vs. William H. Burdon; appeal from the United States Circuit Court of Appeals for the Second circuit; decree affirmed with costs and cause remanded to the District court of the United States for the Southern district of New York. Opinion by Justice Lurton. Dissenting: Justice Holmes.

762—Gulf, Colorado, and Santa Fé Railway company, plaintiff in error, vs. Mary J. McGinnis, administratrix of the estate of W. T. McGinnis, deceased; in error to the County court of Williamson county, third supreme judicial district of the state of Texas; judgment reversed with costs and cause remanded for further proceedings consistent with the opinion of this court; opinion by Justice Lurton.

68—Manley Etter and Mary T. Etter, his wife, plaintiffs in error, vs. city of Tacoma et al.; in error to the Supreme court of the state of Washington; judgment reversed with costs and cause remanded for further proceedings not inconsistent with the opinion of this court; opinion by Justice Lurton.

63—Edwin Howard and Emma Howard, his wife, plaintiffs in error, vs. city of Tacoma; in error to the Supreme court of the state of Washington; judgment reversed with costs and cause remanded for further proceedings not inconsistent with the opinion of this court; opinion by Justice Lurton.

196—The United States, appellants, vs. the Reading company et al.

206—Temple Iron company, appellant, vs. the United States, and

217—The Reading company et al., appellants, vs. the United States; order modifying mandate entered in this cause. Justice Lurton, Justice Day, Justice Hughes, and Justice Pitney did not participate in the decision of the original cases nor in the motion to modify the mandate.]

212—George McDermott, plaintiff in error, vs. the state of Wisconsin; in error to the Supreme court of the state of Wisconsin; judgment reversed with costs, and cause remanded for further proceedings not inconsistent with the opinion of this court; opinion by Justice Day.

213—T. H. Grady, plaintiff in error, vs. the state of Wisconsin; in error to the Supreme court of the state of Wisconsin; judgment reversed with costs and cause remanded for further proceedings not inconsistent with the opinion of this court; opinion by Justice Day.

165—Henry L. Bogert et al., as executors, etc., appellants, vs. the Southern Pacific company et al.; appeal from the Circuit court of the United States for the Southern district of New York; dismissed for the want of jurisdiction and cause remanded to the District court of the United States for the southern district of New York; opinion by Justice Day.

190—Jane M. S. Frorch et al., appellants, vs. William Walter; appeal from the Court of Appeals of the District of Columbia; decree reversed with costs and cause remanded with directions to affirm the original decree of the Supreme court of the District of Columbia; opinion by Justice Holmes; Justice Pitney concurs.

697—The United States of America, plaintiff in error, vs. Pacific and Arctic Railway and Navigation Co. et al.; in error to the District court of the United States for Alaska division No. 1; judgment reversed as to counts 1 and 2 and cause remanded with directions to proceed in accordance with the opinion of this court; opinion by Justice McKenna.

181—Benjamin Thelander et al., plaintiffs in error, vs. the city of Chicago et al.; in error to the Supreme court of the state of Illinois; judgment affirmed with costs; opinion by Justice McKenna.

180—Chicago, Burlington and Quincy R. R. Co., plaintiff in error, vs. Wilbur I. Cram; in error to the Supreme court of the state of Nebraska; judgment affirmed with costs; opinion by Justice McKenna.

Ex parte in the matter of Albert L. Scholl, petitioner and

Original. Ex parte in the matter of Frank L. Moyer, petitioner. Motions for leave to file petitions for writ of habeas corpus, submitted by W. H. Symmes and C. H. Toone for the petitioners.

1006—The Bunker Hill Mining and Concentrating company, petitioner, vs. Thomas Williams. Petition for a writ of certiorari to the Ninth circuit, submitted by William R. Starr in behalf of Myron A. Folsom for the petitioner and by H. Lowndes Maury for the respondent.

Original. Oscar W. White, plaintiff, vs. Don Enrique Borja. Motion for leave to withdraw motion for leave to file declarations granted on motion of John Ridout for the plaintiff.

931—Bauer & Cie, et al., vs. James O'Donnell. Leave granted to file briefs as amicus curiæ herein granted on motion of Thomas W. Pelham for the Gillette Razor company.

168—Warner Gear, plaintiff, et al., petitioners, vs. Minnis C. Groff, et al.; petition for a writ of certiorari to the United States Circuit Court of Appeals for the Eighth circuit, submitted by Evans Browne, A. B. Browne, Alexander Britton, Frank Dexter, and Hunter M. Meriwether for the petitioners.

987—Old Dominion Copper Mining and Smelting company, petitioner, vs. Frederick Lewisohn, et al., executors, etc.; petition for a writ of certiorari to the United States Circuit Court of Appeals for the Second circuit, submitted by Edward F. McClennen and Louis D. Brandeis for the petitioner, and by Eugene Treadwell for the respondents.

974—The National City bank of New York, appellant, vs. Henry D. Hotchkiss, trustee, etc.; and

975—Henry D. Hotchkiss, trustee, etc., appellant, vs. the National City bank of New York; motion to advance submitted by Frederick S. Tyler, in behalf of Abram I. Elkus for Hotchkiss, trustee.

Original—The state of Wisconsin, complainant, vs. Franklin K. Lane, secretary of the interior; motion for leave to file bill of complaint, submitted by Moses Hooper in behalf of counsel for the complainant.

1023—William B. Strang, petitioner, vs. J. A. Edson; petition for a writ of certiorari to the United States Circuit Court of Appeals for the Eighth circuit, submitted by Justin D. Bowersock for the petitioner and by Samuel W. Moore for the respondent.

857—St. Louis, San Francisco and Texas Railway company, plaintiff in error, vs. Maude Seale et al. Motion to dismiss or affirm submitted by Gladson Monteith for the defendants in error in support of the motion, and by Cecil H. Smith for the plaintiff in error, in opposition thereto.

280—The Guardian Assurance company of London, limited, plaintiff in error, vs. Domingo Quintana. In error to the District court of the United States for Porto Rico. Dismissed with costs per stipulation.

1,007—Bunyan Lucas, appellant, vs. Robert Lee Lucas, et al., executors, etc., et al. Appeal from the District court of the United States for the Southern district of California. Dismissed with costs on motion of counsel for appellant.

926—Frank Guing et al. vs. the United States; and

876—The United States, plaintiff in error, vs. John A. Davis et al. Reassigned for argument on Tuesday, Oct. 14, next, after the cases already assigned for that day, on motion of Assistant to the Attorney General Fowler for the United States.

655—Chicago and Northwestern Railway company, plaintiff in error, vs. Hugh Rowlands. In error to the Supreme court of the state of Wisconsin. Dismissed without costs to either party per stipulation.

632—The United States of America, plaintiff in error, vs. the Adams Express company. Argued by Assistant Attorney General Denison for the plaintiff in error, and by Joseph S. Graydon for the defendant in error.

Adjourned until tomorrow at 12 o'clock.

The day call for Tuesday, April 8, will be as follows: Nos. 785 [and 784, 785, and 786], 726, 944, 961, 962 [and 756], 801, 962 [and 944], 918, 943, 715, 911, and 800.

OFFICIAL WEATHER FORECAST.

OFFICE OF CHIEF OF WEATHER BUREAU,
Washington, D. C., April 7.—Forecast:

Illinois—Rain Tuesday and probably Wednesday, brisk, west winds.

Ohio—Partly cloudiness, probably rain in south and rain or snow in north portion Tuesday. Wednesday rain, moderate to brisk east winds.

Indiana—Rain Tuesday and probably Wednesday, rising temperature Wednesday.

Upper Michigan—Cloudy, probably rain or snow in west portion Tuesday, Wednesday rain or snow.

Lower Michigan—Increasing cloudiness, followed by rain or snow Tuesday, Wednesday rain, brisk east winds.

Iowa and Minnesota—Rain or snow Tuesday, Wednesday local rains and warmer.

North Dakota and South Dakota—Rain or snow in east, cloudy in west portion Tuesday, Wednesday cloudy and warmer.

Missouri—Rain Tuesday and probably Wednesday.

Nebraska—Rain or snow Tuesday, Wednesday unsettled, probably rain in east portion.

Kansas—Rain Tuesday, cooler in south portion, Wednesday unsettled, probably rain in east portion.

Wisconsin—Rain or snow Tuesday, Wednesday rain and warmer, brisk east winds.

Place of observation.	State of weather.	Temp., 8 p. m.	Highest today	Lowest last night	Rainfall last 24 hours.	Direction of wind.	Velocity of wind.	Precipitation 24 hours ending at 7 p. m.
April 7, 1913.								
Eastern states—								
Albany	Clear	40	54	34		NW.	4	
Atlanta	Clear	58	74	52		SE.	10	
Boston	Clear	44	52	36		NW.	4	.08
Buffalo	Clear	34	40	28		NW.	8	
Charleston	Clear	62	64	54		Calm	6	
New York	Clear	44	54	39		NW.	4	
Parkersburg	Clear	42	54	34		Calm	6	
Philadelphia	Clear	42	48	34		NW.	4	
Pittsburgh	Clear	36	46	30		NW.	4	
Raleigh	Clear	56	62	40		Calm	6	
Washington	Clear	42	48	34		NW.	6	
Gulf states—								
Abilene	Clear	74	82	54		Cloudy	S.	18
Amarillo	Clear	64	72	52		Clear	NW.	10
El Paso	Clear	62	68	48		Clear	NW.	10
Galveston	Clear	68	72	60		Clear	SE.	16
Jacksonville	Clear	68	78	56		Clear	SE.	6
Miami	Clear	70	80	66		Clear	SE.	8
Mobile	Clear	68	76	50		Clear	SE.	8
Montgomery	Clear	72	78	50		Cloudy	W.	4
New Orleans	Clear	70	76	60		Clear	SE.	8
San Antonio	Clear	74	82	66		Cloudy	SE.	10
Shreveport	Clear	76	76	58		Clear	W.	10
Tampa	Clear	70	80	66		Clear	SE.	8
Vicksburg	Clear	72	76	52		Fair	SW.	8
East central states—								
Alpena	Clear	30	42	26		Clear	NE.	6
Cairo	Clear	50	58	52		Cloudy	NE.	16
Chicago	Clear	30	30	30		Cloudy	NE.	16
Cincinnati	Clear	44	52	36		Clear	NW.	4
Cleveland	Clear	34	44	32		Clear	N.	8
Dayton	Clear	40	48	30		Cloudy	NE.	10
Detroit	Clear	32	40	30		Cloudy	NE.	6
Escanaba	Clear	34	40	32		Clear	E.	4
Evansville	Clear	48	62	42		Cloudy	NE.	12
Fort Wayne	Clear	32	42	30		Cloudy	E.	6
Grand Haven	Clear	32	44	28		Cloudy	E.	10
Grand Rapids	Clear	32	44	30		Cloudy	E.	10
Green Bay	Clear	30	38	28		Cloudy	E.	6
Indianapolis	Clear	42	54	34		Rain	NE.	12
Madison	Clear	30	42	28		Cloudy	NE.	12
Marquette	Clear	30	36	26		Clear	N.	6
Memphis	Clear	68	70	60		Cloudy	S.	6
Milwaukee	Clear	34	38	30		Cloudy	NE.	10
Nashville	Clear	54	64	40		Cloudy	NE.	12
Peoria	Clear	36	40	34		Rain	E.	12
Ste. Marie	Clear	34	40	28		Clear	E.	4
Springfield, Ill.	Clear	38	46	32		Clear	E.	6
West central states—								
Bismarck	Clear	32	36	24		Snow	SE.	10
Charles City	Clear	34	44	28		Clear	E.	6
Concordia	Clear	44	74	34		Rain	N.	18
Davenport	Clear	36	38	34		Cloudy	E.	10
Des Moines	Clear	36	42	30		Rain	E.	6
Devil's Lake	Clear	30	34	24		Snow	SE.	12
Dodge	Clear	30	40	24		Cloudy	NE.	16
Duluth	Clear	30	34	24		Cloudy	NE.	10
Huron	Clear	34	50	32		Cloudy	NE.	10
Kansas City	Clear	58	68	52		Cloudy	E.	12
Keokuk	Clear	36	38	36		Cloudy	E.	12
Little Rock	Clear	72	74	58		Cloudy		
Moorhead	Clear	30	36	26		Cloudy	SE.	4
North Platte	Clear	46	66	42		Cloudy	NE.	12
Oklahoma	Clear	64	76	62		Cloudy	NE.	10
Omaha	Clear	38	42	34		Cloudy	E.	10
Rapid City	Clear	46	48	36		Cloudy	N.	4
Sioux City	Clear	34	38	28		Rain	E.	10
St. Louis	Clear	46	52	40		Cloudy	NE.	10
Springfield, Mo.	Clear	64	68	56		Rain	SE.	10
Wichita	Clear	74	78	54		Rain	W.	14
Williston	Clear	30	34	24		Clear		
Mountain states—								
Boise	Clear	34	58	32		Clear	NW.	4
Cheyenne	Clear	40	52	26		Snow	NE.	4
Denver	Clear	34	40	36		Snow	N.	4
Havre	Clear	48	60	30		Clear	SW.	4
Helena	Clear	36	50	30		Clear	NW.	4
Lander	Clear	36	38	20		Cloudy	W.	4
Phoenix	Clear	66	80	52		Fair	NW.	12
Pocatello	Clear	30	52	40		Cloudy	S.E.	8
Salt Lake City	Clear	46	48	32		Fair	NW.	6
Tucson	Clear	58	78	46		Clear	W.	4
Yellowstone Pk.	Clear	38	40	16		Cloudy	NW.	4
Pacific states—								
Fresno	Clear	70	76	42		Clear	W.	4
Los Angeles	Clear	58	64	48		Clear	S.W.	10
Portland, Ore.	Clear	44	52	38		Rain	S.E.	4
Sacramento	Clear	54	64	40		Clear	W.	8
San Diego	Clear	58	60	46		Clear	N.W.	8
Spokane	Clear	40	52	32		Cloudy	N.E.	4
Tacoma	Clear	40	52	36		Cloudy	N.	4
Walla Walla	Clear	46	48	38		Fair	N.E.	4
Canadian—								
Battleford	Clear	46	46	30		Clear	E.	4
Calgary	Clear	46	50	34		Clear	S.E.	4
Edmonton	Clear	48	52	32		Clear	W.	4
Medicine Hat	Clear	48	52	34		Clear	W.	4
Minnedosa	Clear	28	36	30		Snow	SE.	14
Montreal	Clear	32	38	30		Clear	N.	16
Qu'Appelle	Clear	32	34	30		Cloudy	N.E.	4
Toronto	Clear	32	44	30		Clear	N.W.	18
Winnipeg	Clear	28	34	28		Cloudy	N.E.	4

NEW INCORPORATIONS.

NEW CORPORATIONS WERE LICENSED YESterday by the secretary of state at Springfield, as follows:

Model Home Laundry company, Chicago; capital $5,000; publishing and manufacturing; incorporators, Robert E. Trosper Jr., Albert A. Lucius, Burton P. Jones.

Chicago Auto Painting company, Chicago; capital $1,000; general painting, decorating, and woodworking business; incorporators, Nels Hansen, Alexander Wolf, C. H. Shaffner.

Candy-Craft, Incorporated, Chicago; capital $1,000; manufacture and selling candies; incorporators, Melvin B. Ericson, Leo E. Edelman, Elmer C. Elgion, Otto Kotz.

Chicago Sheet Metal company, Chicago; capital, $50,000; manufacturing and dealing in sheet metal; the usual incorporators, Halbert E. White, Harry A. White, Walter A. White.

Blair Motor Transfer company, Chicago; capital $2,500; general hauling and transfer business; incorporators, William Blair, William MacDougall, Louis L. Dent.

Frederick Robinson Exhibition company, Chicago; capital $5,000; general amusement business; incorporators, Arthur S. Nester, Frederick Robinson, Ethel Nester.

Knight Material and Construction company, Chicago; capital, $10,000; general construction building and repair business; incorporators, Richard J. Kipfer, John P. Gavin, Frank W. Knight.

Krawitz & Turney Drug company, Chicago; capital $5,000; general drug business; incorporators, Thomas J. Turney, Charles A. Krawitz, Herman Clause.

World Shore Amusement company, Chicago; capital $5,000; general theatrical and amusement business; incorporators, Albert W. De Latour, Samuel Bolter, Elias Mayer.

Elgin Produce company, Chicago; capital $2,500; general produce business; incorporators, Charles Richley, William Cuetelsley, William Cuetelsley.

Silversmith Clear company, Chicago; capital $4,000; general cigar and barber shop business; incorporators, Sidney Lyon, Maurice Gevirtz, Thomas Matthews.

Tripp & Co., Chicago; capital $2,000; manufacturing and dealing in advertising and paper signs; incorporators, Herman Tripp, Niniss H. Welch, Will C. Moody.

CHANGES.

The W. E. Long company; capital stock increased from $8,000 to $20,000.

TERMS OF SUBSCRIPTION OF THE TRIBUNE.

ORDERS FOR MAIL SUBSCRIPTIONS MUST BE ACCOMPANIED BY REMITTANCE TO COVER.

Postage paid in the United States [outside of Chicago city limits] and in Mexico:

Daily, without Sunday, one year	$4.00
Daily, without Sunday, six months	2.00
Daily, without Sunday, three months	1.25
Daily, without Sunday, two months	1.00
Daily, without Sunday, one month	.50
Daily, with Sunday, one year	6.00
Daily, with Sunday, six months	3.25
Daily, with Sunday, three months	2.00
Daily, with Sunday, one month	.75
Sunday issue, one year	2.50
Sunday issue, one month	.25

Give postoffice address in full, including county and state.

Remit by express money order, draft, or in registered letter, at our risk, to The Tribune company, publisher.

BY CARRIER IN CITY DISTRICT.

Daily [six days], per month	$ .50
Daily and Sunday, per month	.65
Sunday only, per month	.25

NEW YORK — 1207, 220 FIFTH AVENUE.
CROISIC BUILDING.
WASHINGTON—40 WYATT BUILDING.
CHICAGO—TRIBUNE BUILDING.

DEATHS.

ANDREWS—Mrs. Catherine C. Andrews, April 7. Services 2 o'clock p. m., April 9, at Fullerton Avenue Presbyterian church.

BUTLER—James F. Butler, April 5, 1913, beloved son of the late James F. and Nora Butler, nee Gibbons, brother of Mrs. Edward F. Garrity, Mary, and Joseph Butler. Funeral Tuesday, April 8, from chapel of the Western Casket and Undertaking company, Michigan-av. and Randolph street, to St. Vincent's church, at 9 a. m., by carriages to Calvary.

CAYZER—Mary E. Cayzer, April 6, at Evanston, Ill. Services from Berwick, Me., Boston, Somerville, and Malden [Mass.] papers please copy.

DE VILBISS—Annie De Vilbis, beloved wife of William De Vilbis. Services from late residence, 686 Lill-av., Wednesday, April 9, 10 a. m.

FITZGERALD—Wm. Fitzgerald, April 7, 1913, at St. Anthony's hospital, formerly alderman and county commissioner, beloved husband of Laura Fitzgerald, father of W. H., R. E., B. J., and Mary Frances Fitzgerald. Funeral Wednesday, 9:30 a. m., from chapel of John J. Brice, 63 S. Kedzie-av., to Our Lady of Sorrows church for high mass, by carriages to Calvary.

FRALEY—Amilena Susan Fraley. Funeral from chapel of Western Casket & Undertaking Co., Michigan-av. and Randolph-st. Interment at Arlington cemetery.

FRICKSON—Sarah Josianna Charlotta Frikson nee Friemuth, aged 57 years, beloved wife of Paul F. and mother of Clara. Funeral Wednesday, April 9, at 2 p. m., from residence, 2207 Cullom-av., to Montrose cemetery.

HEALD—James Heald of 23 N. Catherine-av., La Grange, Ill., April 7. Funeral notice later. Kindly omit flowers.

HITT—Lida J. Shotwell Hitt, April 7, at the residence of her daughter in St. Louis, widow of the late Willis M. Hitt, aged 76. Funeral notice in evening papers.

HOPKINS—Ray H. Hopkins, beloved son of Jennie E. Marsh, nee Reardon, and brother of Harry B. Hopkins and Lee C. Hopkins, entered into rest on the morning of April 7. Remains at Crane Bros., 124 E. 22d-st. Services and interment at Detroit Wednesday morning.

HOWE—Cornelius J. Howe, beloved son of Michael and the late Ellen Howe, aged 23 years. Funeral today at 9:30 a. m., from late residence, 1022 Laurel-av., Austin, to Lady Help of Christian church, by auto to Calvary. Member of Firemen's Mutual Aid association.

KREITLING—Bruno W. Kreitling, April 6, beloved husband of Frances, nee Erickson; son of Louise and the late Frederick Kreitling, brother of Mrs. Anna Kochman and Felix, Albert, and the late Walter and Oscar Kreitling. Funeral from residence, 3234 S. Emerald-av., Tuesday, April 8, 1913, at 1 p. m. Interment at Forest Home.

LEADER—Max Leader, aged 21, April 7. Funeral tonight at 9 p. m. from Fortigo's funeral chapel, burial at Marengo, Ia.

LOTZ—Frederick W. Lotz, 2218 Prairie-av, April 6, beloved husband of Louise Lotz, son of Frederick and Louise Lotz. Funeral Wednesday, at 2 p. m. from Christ church, 24th and Michigan-av.

M'CLATCHEY—George S. McClatchey, in his 63d year at his residence, 1520 N. 72d-pl., Austin. Services Tuesday evening, 8 p. m. Burial private at the convenience of the family. Brantford, Ont., and Hamilton papers please copy.

McNULTY—Mary McNulty, Sunday night at her residence, 690 E. 65th-st., aunt of Dr. Austin A. Hayden, 32 N. State-st.; born 1850, Shullsburg, Wis.; graduate of Sacred Heart Dubuque convent; active for many years with Mrs. Wm. A. Amberg in the work of the Christ Child society. Quarter of 12 o'clock Christian Angels Italian mission on the west side. Burial from St. Matthew's, Shullsburg, Wis., Wednesday morning.

MILLER—Isaac Miller (April 5, aged 66 years, beloved husband of Judith, nee Greenebaum, and father of Charles, Milton, Harry, Leo, and Mrs. F. B. Mayer and Mrs. Edwin S. Rosenthal, April 7, at 1 p. m., from Hamburg's chapel, 4649 Prairie-av.; automobile to Free Sons' cemetery.

MITCHELL—Peter Thomas Mitchell, April 6, 1913, beloved son of Peter and Mary Mitchell, brother of Mrs. Jerry, and brother of Neal Mitchell. Funeral Wednesday at 9:30 a. m., from parents' residence, 2318 Seminary-av., to St. Vincent de Paul church, requiem high mass will be celebrated, thence by carriages to Calvary.

PHELAN—Steven Anderson Phelan, April 5, aged 57, brother of Mrs. Martha Lee. Funeral Wednesday, April 9, at 1 p. m., from P. J. Hussen chapel, 9240 W. Madison-st.

PFOTENHAUER—Charles Pfotenhauer, at residence of his son, 11217 Curtis-av., April 5, aged 68 years, father of Henry, George, John, Herman, and Mrs. Charles Bolle. Funeral from late residence, April 8th, 2 p. m.; by carriages from German Evangelical church, 114th and State-sts., to Dalton cemetery.

RODGERS—Agnes E. Rodger, April 7, 1913, daughter of Mr. and Mrs. L. J. Rodgers. Funeral Wednesday, April 9, 8 a. m., from residence of parents, 39 W. Superior-st. Interment Bloomington, Ill.

SLAYMAKER—Henry S. Slaymaker, for over forty years a resident of Evanston and for thirty-two years with Sprague, Warner & Co., suddenly at Evanston, Sunday afternoon. Mr. Slaymaker was a prominent Mason and senior warden of St. Mark's, Evanston, for eighteen years. He was born in Lancaster, Pa., was 79 years old, and is survived by his wife, Robert S. Henry Hall, and one daughter, Miss Letitia S. Henry. Funeral service at St. Mark's church, Evanston, Tuesday afternoon at 2:30 o'clock.

WEIMER—Elizabeth Weimer, nee Heun, April 7, age 72 years 6 months 15 days, widow of the late George Weimer, formerly of Lemont, Ill.; fond mother of George, Elizabeth, Alma, Frank, and Benjamin Weimer, and Mrs. Rose Mellinger. Funeral Wednesday, April 9, from residence of Benjamin Weimer, 7924 S. Halsted-st., to the Union station, C. & A. R. R., 9 o'clock train to Lemont, where mass will be held at St. Alphonsus church. Interment in the parish cemetery. Interment at St. Alphonsus cemetery, Lemont, Ill.

WILLAUER—George F. Willauer, born at Easton, Pa., March 12, 1849, died April 5, 1913.

WRIGHT—John Wright, April 6, aged 62 years, beloved husband of Mary Miller, fond father of Harry, Robert, Marie, and Lenore. Funeral Tuesday, April 8, 9:30 a. m., from late residence, 4522 Burlington-av., to St. Vincent's church; carriages to Calvary.

TYPEWRITERS AND SUPPLIES.

GREATEST BARGAIN IN CHICAGO TODAY—Underwoods $35; Smiths $15; Olivers, $25; Remingtons, $15; L. C. Smiths, $27; and others $5 up. Repair-Rebuild. Every one perfect. 2 years' guarantee. Write us for rate prices and free trial offer. ALL MAKES TYPEWRITERS EXCHANGE, 157 N. Clark-st., Ashland Blk. Cent. 6004.

VISIBLE TYPEWRITERS—ALL MAKES: RENT at $3 and back; price paid for your typewriter; rentals allowed on purchase; 2 year guarantee.
TYPEWRITER SALES COMPANY.
Harrison-st. Tel. Harrison 4487.
36A S. State-st.
4 phones—Randolph 4587.

IF YOU NEED A TYPEWRITER OF ANY MAKE buy or rent an "American" factory rebuilt machine. Buy direct of us and get the best at the lowest price. Every machine fully guaranteed; ship anywhere for 5 days. Trial free.
AMERICAN WRITING MACHINE CO.
437 S. Dearborn-st. Telephone Harrison 6166.

REMINGTON, UNDERWOOD, L. C. SMITH, rented 3 mo., $5; Olivers, Smiths, at 3 mo., $4. We can undersell any one on typewriters of any make. Call or write for circular sixty. YOUNG TYPEWRITER CO., 82 W. Madison-st.

GREATEST BARGAINS — LARGEST STOCK—Underwoods, L. C. Smiths, Remingtons, etc. ½ to ⅓ manufacturers' prices—Other tools. Rentals at lowest rates our specialty.
TYPEWRITERS ALL MAKES, SOLD, RENTED, exchanged, repaired. TYPEWRITER EMPORIUM, 111 N. Dearborn-st. Phone Central 7066.

TYPEWRITER HEADQUARTERS, INC. Rent any typewriter; lowest prices.
417 S. Dearborn-st., Old Colony Bldg. Tel. Harrison 2727.

DAVIES' TYPEWRITER EXCHANGE, 119 W. Clark-st. Rentals lowest rates; all makes for sale. Guaranteed. Tel. Central 6004.

NO. 4 AND 5 UNDERWOOD, NEARLY NEW, latest models; bargains. 108 N. La Salle-st., R. 5.

TYPEWRITER EMPORIUM. Tel. Randolph 1648. Two stores: 18 S. Clark-st. 24-26 W. Lake-st.

AUCTION SALES.

WILLIAMS, BARKER & SEVERN CO., 626-630 Wabash-av., general auctioneers. Sales at stores every Wednesday and Saturday, 10 a. m. Furniture, carpets, rugs, household goods. Tel. Harrison 6000.

THOS. W. PHILIPOTT, AUCTIONEER AND APPRAISER.
4828-30 COTTAGE GROVE-AV. DREXEL 1112.

TALKING MACHINES.

FOR SALE—AT A BARGAIN, $120 TALKING machine, brand new. Room 307, 58 W. Washington-st.

TRUSSES, DEFORMITY APPARATUS.

WOLFERTZ TRUSS CO., 324 N. 9TH-AV. Something new; RUPTURE CORRECTED. See us.

SCALES.

NEW $150 ANGLE DIAL COMPUTING SCALE for $75 cash. Phone Sunday, Normal 2994.

CEMETERIES.

SEND FOR VIEWS OF EVERGREEN; ALL lots under perpetual care. 156 W. Washington-st.

FLOWERS.

FLORAL DESIGNS MADE ON SHORT NOTICE. A. LANGE, 25 E. Madison-st. Tel. Cent. 6171. Auto. 42-072.

MONUMENTS.

CHAS. G. BLAKE & CO., 719 WOMAN'S TEMple. Reliable makers of men's monuments.

SITUATIONS WANTED—MALE.

Bookkeepers and Clerks.

BOOKKEEPER.
$18 PER WEEK.
EMPLOYED BY PUBLIC ACCOUNTANT,
desires position that warrants favorable opportunities; age 26, neat and accurate; studying accountancy; not afraid of work. Address B N 238, Tribune.

Bookkeeper and Office Mgr.

Have had over 11 years' experience as bookkeeper, office manager; also handling correspondence, city buying, etc. My previous employers say I am reliable, conscientious, and not a "machine" worker. If you want a man who has made good, would like to personal interview. Phone Drexel 4096, or address Z 413, Tribune.

BOOKKEEPER,

Young German with college education; 5 years' exp. on books in Europe; speak good English and write plain hand; desire position with reliable firm as bookkeeper or general office man. Address B 175, Tribune.

SITUATION WANTED — BY BOOKKEEPER, good education; 4 yrs.' experience; able to meet men and take charge of office; understand cost system and general bookkeeping; want position of responsibility with small manufacturing or contracting concern; am employed, but wish to change for the better. Address X 187, Tribune.

REPUTATION WANTED—IN ADVERTISING OFfice of commercial house which uses large quantities of printing. I am thoroughly acquainted with printing in all its branches; have 10 years' experience in catalogue and commercial printing. Address A 870, Tribune.

SITUATION WANTED—BY YOUNG MAN, AGE 26; single; can do detail work and assist in figuring at figuring; also handy with typewriter; for all around work, billing, etc.; will not object to out of town position; best of references. Address W 238, Tribune.

SITUATION WANTED—WHAT HAVE YOU TO offer young man, 25, high school and business training, experienced as stenographer, bookkeeper, in the handling of credits collections, complaints, and adjustments? A1 references. Salary to start, $100. Address Z 441, Tribune.

Collection Correspondent.

Have five years' experience in charge of department. Know the business from A to Z. A1 executive getter, 30 years old. Salary $1,800. Address B 107, Tribune.

SITUATION WANTED — WITH CLEAN B. P. firm, by middle aged thoroughly experienced bookkeeper and office man, German, A1 character; own machine; can furnish some cash for deals; best references. Address A 547, Tribune.

SITUATION WANTED—YOUNG MAN, 23, HIGH school and normal school graduate; willing to start with some private or reliable firm; five years' office experience; will consider any line of work; best of ref. Address Z 416, Tribune.

SITUATION WANTED—BY YOUNG MAN AS office clerk, checker, or cost work; familiar with trade discounts and can operate a comptometer; 3 years' experience; no agencies. Address A 438, Tribune.

SITUATION WANTED—BOOKKEEPER, CREdit assistant, office man, age 30, single; competent; trustworthy; good correspondent; experienced invoicing; excellent references; bond. Address A 417, Tribune.

SITUATION WANTED — BY YOUNG MAN 20 years of age, in small office or outside all or part of time; h. s. grad.; have knowledge of stenog.; A1 references. Phone Lawn. 1564, or address B 226, Tribune.

SITUATION WANTED — ACCOUNTANT AND office manager, married, 30, wants to locate outside of Chicago; mfg. business preferred; good correspondent and executive; 10 years' exp.; best references. Address Box 295, Rock Island, Ill.

SITUATION WANTED—BOOKKEEPER, EXpert; experienced capable office manager; good correspondent; credit experience; salary reasonable. Address Z 270, Tribune.

SITUATION WANTED—YOUNG MAN, AGED 22 years, technical school graduate, 3½ years' general experience, desires position in office or outside work. Address A 528, Tribune.

SITUATION WANTED—YOUNG MAN, 27, THEN 4 years' experience in bookkeeping and secretarial; also handle correspondence; good at figures and penman; now employed. Address X 407, Tribune.

SITUATION WANTED—YOUNG MAN OF EXperience and education desires position in drug store. Can call Sundays only. Address H 230, Tribune.

SITUATION WANTED—YOUNG MAN, 20 YRS., knowledge bookkeeping, some experience; can use typewriter; salary wanted $16. Address B 134, Tribune.

SITUATION WAN

ATIONS WANTED—MALE.

, Teamsters, Chauffeurs, Etc.

WANTED—CHAUFFEUR, 6 yrs.'
cinas American and foreign cars;
; mechanic; makes own repairs;
ie; exp. in 6 cylinder cars; 3 yrs.
eeper, and assistant manager; take full
ge; salary $20 week; ref. Address A 58, Trib

WANTED—BY AN EXPERIENCED
thoroughly experienced accountant; good cor-
sponsibility; reliable and energetic; accustomed to
sibility and hard work; capable taking full
arge. Address A 318, Tribune.

Bookkeeper and Stenographer.

Capable young lady with 10 yrs. experience, de-
res position with reliable firm; North Side or
city. Highest refs. Address Z 901, Tribune.

SITUATION WANTED—CASHIER AND BOOK-
keeper; also understands general office work; age
over 10 years' experience; salary, $20; wholesale
ple clothing, tailoring, or woolen house preferred.
Address B 247, Tribune.

SITUATION WANTED—BY LADY OF EXECU-
tive ability, as office assistant. Experienced cor-
spondent, initiative, general office details, and sales-
manship. Address A 282, Tribune.

SITUATION WANTED—COMPETENT AND EX-
perienced lady office manager, bookkeeper, and
cashier, wishes strictly reliable position; refer-
ences. Address Z 594, Tribune.

SITUATION WANTED—REFINED YOUNG
lady, office position; previous exp. as asst. cash-
ier, general office asst., biller, and typist. Address
Z 899, Tribune.

SITUATION WANTED—GENERAL OFFICE
work, age 17, 6 months' experience, grammar
school education, quick and bright; salary ex-
pected $12 per week. Phone Albany 9068.

Accountants and Auditors.

SITUATION WANTED—BY D. E. BKPR.;
thorough accountant; 12 years' commercial ex-
perience; handle large volume work accurately;
ve "fully" all general clerical; cashiering; take entire
charge. Address X 120, Tribune.

SITUATION WANTED — ABLE WOMAN AC-
countant, stenog.; thoroughly exp. in business
management and handling help; cpt. executive;
ard worker. Address D E 185, Tribune.

Domestics and Cooks.

SITUATION WANTED — STEWARDESS, TO
manage kitchen and storeroom and do cooking
Mich. 1006. 3156 Forest-av.

SITUATION WANTED—COOKING ONLY IN
Amer. family; $10 week. Call 963 Wrightwood-
., 2 flats down driveway 8:00 mornings only.

SITUATION WANTED—EXPERIENCED COL-
ored cook; restaurant or boarding house. Ad-
dress 810 Wentworth-av.

SITUATION WANTED — MIDDLE AGED HUN-
garian girl; general housework; small family;
3 Emerald-av.

SITUATION WANTED—EXPERIENCED COOK,
Mich. 1006, 3156 Forest-av.

SITUATION WANTED—COOK; EXPERIENCED;
refs.; $25 and up. Mail 125 E. 52d-st.

SITUATION WANTED—MIDDLE AGED GOOD
cook; no laundry; best refs; N. S.; give phone
No. 1121 Oriental-st.

SITUATION WANTED—LADY'S MAID; FIRST
class; speaks French; very good references. Write
K. G., 1751 61st-st. Chicago.

SITUATION WANTED—COLORED GIRL,
chambermaid or housework; refs., Phone Doug-
las 8025.

SITUATION WANTED—GEN. HOUSEWORK,
home nights; South Side; $7. Address B 304, Trib-
une.

SITUATION WANTED—BY RELIABLE WOMAN
for second work or lady's maid. Phone Douglas
1092.

SITUATION WANTED—COLORED; GET DIN-
ners, clean dishes afternoons and evenings.
Douglas 1092.

SITUATION WANTED—COLORED GIRL;
general work or chambermaid; home nights. 2713
La Salle-st. Phone Calumet 4598. IDA.

SITUATION WANTED—BY A GERMAN COOK,
outside of city; wages $10 per week. A. W., 5131
Paulina-st.

SITUATION WANTED—BY FIRST CLASS GER-
man cook; wages $10. 5131 Paulina-st.

SITUATION WANTED—COOK; FIRST CLASS
colored woman. 3242 Forest-av. Douglas 4088.

SITUATION WANTED—COOK AND GENERAL
work; good ref. 2075 Douglas.

SITUATION WANTED—COLORED GIRL, GEN-
eral housework; no washing. Phone Douglas 2580.

SITUATION WANTED — BY EXP. GIRL FOR
housework; 3 in family; $5 week. 1640 Wood-st.

SITUATION WANTED—NEAT COLORED GIRL
as maid; family or office. Auto. 79-481.

SITUATION WANTED—GIRL HOUSEWORK;
no laundry. Address A 815, Tribune.

Housekeepers and Housekeepers.

SITUATION WANTED — REFINED AMERICAN
Christian woman, as housekeeper; small family
and small flat; no washing; north suburb preferred;
Lodge 6305.

SITUATION WANTED—CARE OF MOTHER-
less children by young woman of high morals,
refined, conscientious lover of children, and home;
city preferred. Address Z 902, Tribune.

SITUATION WANTED—WIDOW WITH CHILD
desires position as housekeeper; excel. refs.; pre-
fer country. Address A T 676, Tribune, Southwest
Office.

SITUATION WANTED—AS HOUSEKEEPER BY
young widow; bachelor or widower's home; good
cook and manager; first class references. Tele-
phone Wellington 2315.

SITUATION WANTED—HOUSEKEEPER; COM-
petent, reliable American woman, middle aged;
bachelor's or widower's family; city or country.
Address A 511, Tribune.

SITUATION WANTED—REFINED, WORTHY
girl would like a position as housekeeper for
couple or companion to elderly lady; the highest of
references given. Address Z 361, Tribune.

SITUATION WANTED—BY A RELIABLE MID-
dle aged woman as housekeeper; widower's
family or bachelor's apt. Phone 9676 Englewood.
first class ref.

SITUATION WANTED — BY MIDDLE AGED
woman as housekeeper for couple employed dur-
ing day; no laundry. Address Z 580, Tribune.

SITUATION WANTED—REFINED WIDOW,
with one son, employed, will care for flat, house,
or office in exch. for rent. Address A 156, Tribune.

SITUATION WANTED—BY EXPERIENCED
housekeeper; refined woman; institution, club, or
private. Address D C 95, Tribune.

SITUATION WANTED—BY GERMAN WOMAN,
good cook, as hskpr. for people employed; good
references. Address Z 812, Tribune.

SITUATION WANTED—HOTEL HOUSE-
keeper by an experienced woman; only 1st class
position considered; refs. Address Z 844, Tribune.

SITUATION WANTED—WORKING HOUSE-
keeper by refined widower's family. Address
Z 852, Tribune.

SITUATION WANTED—HOUSEKEEPER, EX-
perienced American lady; widower's home preferred
Address Z 858, Tribune.

SITUATION WANTED—HOUSEKEEPER, TO
take full charge of rooming house; married; best
of refs. Address Z 173, Tribune.

SITUATION WANTED—AS HOUSEKEEPER;
respectable colored woman. Call Sunday after-
noon or write Monday. 4746 Evans-av. M. B. Fl. 2.

SITUATION WANTED—HOUSEKEEPER BY
widower's home or bach. apt.; Am.; ref. Address
Z 848, Tribune.

SITUATION WANTED—REFINED MIDDLE
aged woman desires position as housekeeper in
small family adults; good references. Midway 600.

SITUATION WANTED—AS HOUSEKEEPER,
bachelor's apt., club, or hotel; by refined middle
aged woman; best of refs. Address Z 267, Tribune.

Dressmakers and Seamstresses.

SITUATION WANTED — FASHIONABLE
French dressmaker; Field's formerly; latest
styles; evening dresses; alterations; in families
or by the day. MAROVIELL, Kenwood 3887.

SITUATION WANTED—EXPERT WARDROBE
repairing, remodeling, pressing, cleaning, altera-
tions. Douglas 2586.

SITUATION WANTED — FIRST CLASS VIENNA
dressmaker; work by day in high class private
families. MISS BERGER, 2942 N. Claremont-av.;
3 blocks west Irving Park-blvd. car.

SITUATION WANTED—WOULD LIKE TO HAVE
more work; fashionable dressmaking. Lincoln
2341. Call 6 to 7 p. m.

SITUATION WANTED—DRESSMAKER WANTS
sewing by the day on suits and dresses; reason-
able. Phone Lawndale 7741.

SITUATION WANTED — MAKER OF HIGH
class gowns and suits; $3 per day; colored. MRS.
HILLIARD, 5433 Vincennes-av.

SITUATION WANTED—GOOD DRESSMAKER
and fitter wants family sewing by day. North
Side; terms moderate. Address B 108, Tribune.

SITUATION WANTED — BY EXP. GIRL FOR
dressmaking; wages $5 per week. Call 1640 Wood-st.

SITUATION WANTED—BY HIGH GRADE STE-
nographer; second floor preferred; Loop district;
careful, accurate work is appreciated;
legal and commercial exp. Address X 318, Trib.

SITUATION WANTED—NURSE WANTS POSI-
tion; invalid or infant; references; $15 to $20 per
week. Address NURSE, Maryland Hotel. Doug-
las 2240.

Laundresses and Day Work.

SITUATION WANTED—COLORED WOMAN
wants first class day work and bundle work;
North Side only; references. 313 W. Chestnut-st.
Phone N. 8656.

SITUATION WANTED — LAUNDRESS, PLAIN
starch pieces, 75c per doz.; shirtwaists, 15c up;
curtains, 25c up. Elizabeth Buford, 606 E. 43d-st.
Phone Oak. 1119.

SITUATION WANTED—EXPER. LAUNDRESS
wants Wed., Thur., Fri.; ref. 968 Orleans-st.
Call eve. ring 5c.

SITUATION WANTED — COMPETENT LAUN-
dress, washing take home or day's work. 2417
Wabash. Auto. 75-648.

SITUATION WANTED—CLEANING, LAUN-
dress, general work. LULU RICKETT, 4007
Dearborn-st. Auto. 71-080.

SITUATION WANTED—WASHING, IRONING
taken in; German laundress. Phone Lincoln 6928,
Pine yard.

SITUATION WANTED — EXPERIENCED COL-
ored laundress; Monday, Tuesday, and Wednes-
day. Phone Douglas 8097.

SITUATION WANTED—FIRST CLASS COL-
laundress wishes day's work. 568 Orleans, Flat
3. References.

SITUATION WANTED — LAUNDRESS WANTS
work washing, ironing, and cleaning. 1640
Wrightwood-av. Phone Lincoln 1557.

SITUATION WANTED—DAY'S WORK, WASH-
ing and cleaning. Wednesday, Thursday, Friday.
Auto 73-004. MAUD LANGFORD.

SITUATION WANTED—DAYS WORK, CLEAN-
ing or laundry. Charges reasonable. Telephone
Douglas 2950.

SITUATION WANTED—BY COLORED WOMAN,
laundry work. Refs. Douglas 5191.

SITUATION WANTED—LAUNDRY WORK OR
housecleaning. Phone Douglas 8308.

SITUATION WANTED—COLORED LADY,
washing or cleaning; refs. Phone Midway 7920.

SITUATION WANTED — LAUNDRESS OR
cleaning, by the day. Phone Douglas 3037.

SITUATION WANTED — DAY'S WORK, REFS.,
exper. Phone Douglas 8060.

SITUATION WANTED — BUNDLE WASHING,
outdoors drying; refs. Tel. Normal 406.

SITUATION WANTED — LAUNDRESS AND
cleaning; refs. Phone Douglas 4407.

SITUATION WANTED—BY NEAT APPEARING
colored girl, as laundress. Doug. 5411 Mrs. Smith.

SITUATION WANTED—BY COLORED WOMEN,
laundry or cleaning by day. Douglas 8836.

SITUATION WANTED—WASHING AT HOME,
1620 State-st., store.

SITUATION WANTED—DAY'S WORK, BY
colored woman. 4026 S. Wells-st.

SITUATION WANTED—BY COLORED GIRL,
half day's work. Phone Douglas 8492.

SITUATION WANTED—DAY WORK WASHING
and ironing; refs. Douglas 4774. Auto 75-785.

SITUATION WANTED—WASHING, IRONING,
taken home. 1822 Jackson-blvd. Seeley 2206.

SITUATION WANTED—GERMAN WOMAN,
laundry work, cleaning by day. Tel. Drex. 2489.

SITUATION WANTED—GOOD LAUNDRESS,
for Tuesday and Wednesday. Phone Calumet 4598.

SITUATION WANTED—COLORED WOMAN;
bundle washing; take out. Oakland 2862.

Stenographers, Typists, Etc.

SITUATION WANTED—COMPETENT STENOG-
rapher, 7 yrs.' experience, over 8 yrs. in last po-
sition, good writer, quick and accurate at figures,
capable of assisting in all office work, desires per-
manent position where integrity and ability are
recognized; references furnished. Address Z 351,
Tribune.

SITUATION WANTED—EXCEPTIONALLY CA-
pable stenographer; high grade business woman;
experienced in supervising work of others; compe-
tent general assistant or secretary; absolute in-
tegrity. Address A 314, Tribune.

SITUATION WANTED—BY HIGH GRADE STE-
nographer, good appearance, quick and neat;
careful, accurate work is appreciated;
legal, and commercial exp. Address A 318, Trib.

SITUATION WANTED—BY ENGLISH AND
German speaking refined young lady, either as
governess or companion to invalid or elderly per-
son; willing to travel or go abroad; best of refer-
ences. Address Z 903, Washington Blvd.

SITUATION WANTED—BY PRACTICAL NURSE
of long experience in nursing children; good ref-
erences. Address M. A. S., 1961 Emerson-av.,
2d flat.

SITUATION WANTED—NURSE WANTS POSI-
tion; invalid or infant; references; $15 to $20 per
week. Address NURSE, Maryland Hotel. Doug-
las 2240.

Laundresses and Day Work.

SITUATION WANTED—COLORED WOMAN
wants first class day work and bundle work;
North Side only; references. 313 W. Chestnut-st.
Phone N. 8656.

SITUATION WANTED — LAUNDRESS, PLAIN
starch pieces, 75c per doz.; shirtwaists, 15c up;
curtains, 25c up. Elizabeth Buford, 606 E. 43d-st.
Phone Oak. 1119.

SITUATION WANTED—EXPER. LAUNDRESS
wants Wed., Thur., Fri.; ref. 968 Orleans-st.
Call eve. ring 5c.

SITUATION WANTED — COMPETENT LAUN-
dress, washing take home or day's work. 2417
Wabash. Auto. 75-648.

SITUATION WANTED—CLEANING, LAUN-
dress, general work. LULU RICKETT, 4007
Dearborn-st. Auto. 71-080.

SITUATION WANTED—WASHING, IRONING
taken in; German laundress. Phone Lincoln 6928,
Pine yard.

SITUATION WANTED — EXPERIENCED COL-
ored laundress; Monday, Tuesday, and Wednes-
day. Phone Douglas 8097.

SITUATION WANTED—FIRST CLASS COL-
laundress wishes day's work. 568 Orleans, Flat
3. References.

SITUATION WANTED — LAUNDRESS WANTS
work washing, ironing, and cleaning. 1640
Wrightwood-av. Phone Lincoln 1557.

SITUATION WANTED—DAY'S WORK, WASH-
ing and cleaning. Wednesday, Thursday, Friday.
Auto 73-004. MAUD LANGFORD.

SITUATION WANTED—DAYS WORK, CLEAN-
ing or laundry. Charges reasonable. Telephone
Douglas 2950.

SITUATION WANTED—BY COLORED WOMAN,
laundry work. Refs. Douglas 5191.

SITUATION WANTED—LAUNDRY WORK OR
housecleaning. Phone Douglas 8308.

SITUATION WANTED—COLORED LADY,
washing or cleaning; refs. Phone Midway 7920.

SITUATION WANTED — LAUNDRESS OR
cleaning, by the day. Phone Douglas 3037.

SITUATION WANTED — DAY'S WORK, REFS.,
exper. Phone Douglas 8060.

SITUATION WANTED — BUNDLE WASHING,
outdoors drying; refs. Tel. Normal 406.

SITUATION WANTED — LAUNDRESS AND
cleaning; refs. Phone Douglas 4407.

SITUATION WANTED—BY NEAT APPEARING
colored girl, as laundress. Doug. 5411 Mrs. Smith.

SITUATION WANTED—BY COLORED WOMEN,
laundry or cleaning by day. Douglas 8836.

SITUATION WANTED—WASHING AT HOME,
1620 State-st., store.

SITUATION WANTED—DAY'S WORK, BY
colored woman. 4026 S. Wells-st.

SITUATION WANTED—BY COLORED GIRL,
half day's work. Phone Douglas 8492.

SITUATION WANTED—DAY WORK WASHING
and ironing; refs. Douglas 4774. Auto 75-785.

SITUATION WANTED—WASHING, IRONING,
taken home. 1822 Jackson-blvd. Seeley 2206.

SITUATION WANTED—GERMAN WOMAN,
laundry work, cleaning by day. Tel. Drex. 2489.

SITUATION WANTED—GOOD LAUNDRESS,
for Tuesday and Wednesday. Phone Calumet 4598.

SITUATION WANTED—COLORED WOMAN;
bundle washing; take out. Oakland 2862.

Stenographers, Typists, Etc.

SITUATION WANTED—COMPETENT STENOG-
rapher, 7 yrs.' experience, over 8 yrs. in last po-
sition, good writer, quick and accurate at figures,
capable of assisting in all office work, desires per-
manent position where integrity and ability are
recognized; references furnished. Address Z 351,
Tribune.

SITUATION WANTED—EXCEPTIONALLY CA-
pable stenographer; high grade business woman;
experienced in supervising work of others; compe-
tent general assistant or secretary; absolute in-
tegrity. Address A 314, Tribune.

SITUATION WANTED—BY HIGH GRADE STE-
nographer, good appearance, quick and neat;
careful, accurate work is appreciated;
legal, and commercial exp. Address A 318, Trib.

SITUATION WANTED—BY AMBITIOUS BE-
ginning stenographer with good training in dic-
tation and typewriting; good speller; live with
parents; $8 to $9 to start. Address Z 911, Tribune.

SITUATION WANTED—STENOGRAPHER,
first class, rapid, accurate beginner, H. S. grad-
uate, good penmanship and spelling. Address F D
504, Tribune.

SITUATION WANTED—STENOGRAPHER,
first class, well educated; position where ability
and integrity are appreciated; legal and
commercial exp. Address Z 263, Tribune.

SITUATION WANTED—BRIGHT BEGINNER
desires position as steno.; can read notes, rapid
typist; understands general office work. Went-
worth 650.

SITUATION WANTED—THOROUGHLY EXPE-
rienced stenographer; accurate, neat, and rapid;
have private family in Chicago or suburbs. Ad-
dress E J 312, Tribune.

SITUATION WANTED — PLAIN, STEADY,
thoroughly competent, good natured young wom-
an stenographer and typewriter; 3 months' last
high grade people; sal. $18. Address Z 364, Tribune.

SITUATION WANTED—STENO., BEGINNER;
can read all notes; good penmanship; rapid
typist; office work and filing; $6-$7. Address
A 696, Tribune.

SITUATION WANTED — STENOGRAPHER;
high school and business college graduate; 2
months' experience; can take rapid dictation and
transcribe accurately. Phone Hyde Park 1799.

SITUATION WANTED—TYPIST; 2 YRS. EX-
perience; would prefer piece work. Address A
856, Tribune.

SITUATION WANTED—COMPETENT YOUNG
lady stenographer; also keeps books. Best of
references. Address A 535, Tribune.

SITUATION WANTED — STENO., COMP., BE-
ginner; can spell, punctuate, and turn out first
class work; mod. sal. Yards 1400.

SITUATION WANTED—TYPEWRITING TO DO
at home; circulars, addressing copying, MSS.,
stories, etc. Address A 816, Tribune.

SITUATION WANTED—EXPERT STENOG-
rapher will call for and deliver work; circulars,
copying, etc. Address Z 72, Tribune.

SITUATION WANTED—FIRST CLASS STENOG-
rapher and d. v. bkpr.; thoroughly capable; All
refs.; salary $20 per week Address W 278, Tribune.

SITUATION WANTED—BY STENOGRAPHER
willing and ambitious worker; 3½ years' exp.
Address Z 582, Tribune.

SITUATION WANTED—FIRST CLASS STENO.,
commercial exp.; ref.; $12-$16. Address A 424,
Tribune.

SITUATION WANTED — COMPETENT LAW
stenographer; also bookkeeping experience; $15.00
to $18.00. Address Z 88, Tribune.

SITUATION WANTED—COMPETENT STENOG-
rapher and office assistant; dependable. Address
B 181, Tribune.

SITUATION WANTED—EVENINGS, EXPERT
typewriting, direct or copy; reasonable. Har.
6002. 622 Monadnock.

SITUATION WANTED—TYPING DONE AT
home; cheap; books, stories, photo plays. Oak-
land 4107.

SITUATION WANTED—STENO.; GOOD WORK-
er; 18 yrs. old; 3 yrs.' high school; salary $8. Ad-
dress A T 674, Tribune, Southwest Branch.

SITUATION WANTED—STENO. EXPERI-
enced; small office; moderate salary; refs. Ad-
dress Z 847 Tribune.

SITUATION WANTED—FIRST CLASS VIENNA
dressmaker; work by day in high class private
families. MISS BERGER, 2942 N. Claremont-av.;
3 blocks west Irving Park-blvd. car.

SITUATION WANTED—WOULD LIKE TO HAVE
more work; fashionable dressmaking. Lincoln
2341. Call 6 to 7 p. m.

SITUATION WANTED—DRESSMAKER WANTS
sewing by the day on suits and dresses; reason-
able. Phone Lawndale 7741.

SITUATION WANTED — MAKER OF HIGH
class gowns and suits; $3 per day; colored. MRS.
HILLIARD, 5433 Vincennes-av.

SITUATION WANTED—GOOD DRESSMAKER
and fitter wants family sewing by day. North
Side; terms moderate. Address B 108, Tribune.

SITUATION WANTED — BY EXP. GIRL FOR
dressmaking; wages $5 per week. Call 1640 Wood-st.

SITUATION WANTED—BY HIGH GRADE STE-
nographer; second floor preferred; Loop district;
careful, accurate work is appreciated;
legal, and commercial exp. Address A 318, Trib.

SITUATION WANTED—BY AMBITIOUS BE-
ginning stenographer with good training in dic-
tation and typewriting; good speller; live with
parents; $8 to $9 to start. Address Z 911, Tribune.

SITUATION WANTED—STENOGRAPHER,
first class, rapid, accurate beginner, H. S. grad-
uate, good penmanship and spelling. Address F D
504, Tribune.

SITUATION WANTED — STENOGRAPHER,
first class, well educated; position where ability
and integrity are appreciated; legal and
commercial exp. Address Z 263, Tribune.

SITUATION WANTED—BRIGHT BEGINNER
desires position as steno.; can read notes, rapid
typist; understands general office work. Went-
worth 650.

SITUATION WANTED—THOROUGHLY EXPE-
rienced stenographer; accurate, neat, and rapid;
have private family in Chicago or suburbs. Ad-
dress E J 312, Tribune.

SITUATION WANTED — PLAIN, STEADY,
thoroughly competent, good natured young wom-
an stenographer and typewriter; 3 months' last
high grade people; sal. $18. Address Z 364, Tribune.

SITUATION WANTED—STENO., BEGINNER;
can read all notes; good penmanship; rapid
typist; office work and filing; $6-$7. Address
A 696, Tribune.

SITUATION WANTED — STENOGRAPHER;
high school and business college graduate; 2
months' experience; can take rapid dictation and
transcribe accurately. Phone Hyde Park 1799.

SITUATION WANTED—TYPIST; 2 YRS. EX-
perience; would prefer piece work. Address A
856, Tribune.

SITUATION WANTED—COMPETENT YOUNG
lady stenographer; also keeps books. Best of
references. Address A 535, Tribune.

SITUATION WANTED — STENO., COMP., BE-
ginner; can spell, punctuate, and turn out first
class work; mod. sal. Yards 1400.

SITUATION WANTED—TYPEWRITING TO DO
at home; circulars, addressing copying, MSS.,
stories, etc. Address A 816, Tribune.

SITUATION WANTED—EXPERT STENOG-
rapher will call for and deliver work; circulars,
copying, etc. Address Z 72, Tribune.

SITUATION WANTED—FIRST CLASS STENOG-
rapher and d. v. bkpr.; thoroughly capable; All
refs.; salary $20 per week Address W 278, Tribune.

SITUATION WANTED—BY STENOGRAPHER
willing and ambitious worker; 3½ years' exp.
Address Z 582, Tribune.

SITUATION WANTED—FIRST CLASS STENO.,
commercial exp.; ref.; $12-$16. Address A 424,
Tribune.

SITUATION WANTED — COMPETENT LAW
stenographer; also bookkeeping experience; $15.00
to $18.00. Address Z 88, Tribune.

SITUATION WANTED—COMPETENT STENOG-
rapher and office assistant; dependable. Address
B 181, Tribune.

SITUATION WANTED—EVENINGS, EXPERT
typewriting, direct or copy; reasonable. Har.
6002. 622 Monadnock.

SITUATION WANTED—TYPING DONE AT
home; cheap; books, stories, photo plays. Oak-
land 4107.

SITUATION WANTED—STENO.; GOOD WORK-
er; 18 yrs. old; 3 yrs.

WANTED—FEMALE HELP.

Stores and Offices.

SHOE SALESWOMEN WANTED—Experienced, at once; steady positions, good salaries. Apply employment bureau, 6th floor. BOSTON STORE.

STENOGRAPHERS—EXPERIENCED, FROM 18 to 25 years of age; must be capable and proficient and come well recommended; business wholesale and considerable work during the season. PERSONNEL MANAGER, HAUN, care Chicago Mercantile Co., 189 N. Michigan-av.

STENOGRAPHER—EXPERIENCED; SALARY TO START, $15; MUST READ AND UNDERSTAND GERMAN; KNOWLEDGE OF BOHEMIAN WOULD BE HELPFUL. ADDRESS B E 131 TRIBUNE.

STENOGRAPHER—UNDERWOOD OPERATOR; must be rapid and experienced, preferably in fire insurance work; give particulars, salary desired, and telephone number. Address B 91, Tribune.

STENOGRAPHER—RESIDING ON WEST SIDE; permanent position for capable operator; give experience and reference. Address B P 574, Tribune.

STENOGRAPHER—LADY, ONE TO ASSIST IN general office work; North Side; be sure to state experience and references. Address Z 59, Tribune.

STENOGRAPHER AND TYPIST—UNDERwood machine; $12 per week. 120 Polk-st., 3d floor. Phone Wabash 4581.

STENOGRAPHER—COMPETENT, LIVING ON South side; give experience and salary wanted. Address B E 504, Tribune.

TICKET WRITER — EXPERIENCED, FOR wholesale tailoring house. STAHL & LEVY, 141 S. 5th-av.

TYPIST—NO DICTATITION, TO DO FILLING in and straight copy work; must be experienced and rapid operator. Call Room 82, 39 S. State-st.

TYPISTS—PERMANENT; UNDERWOOD; ALSO 4 girls, over 18, for general office work. Apply Fifth, 1 W. Schiller-st.

TYPIST—EXPERIENCED. 732 SHERMAN-st., 2d floor.

TYPIST—COMPETENT; $8 WK. APPLY Imperial Belding Co., Lincoln and Kinzie-st.

WANTED—BY A LARGE RETAIL concern in the loop, a young lady as assistant to buyer for boys' juvenile furnishings, and hat department; must have a number of years' experience, be refined and accomplished, and capable of handling high class trade, also help; a splendid opportunity for the right one; state age, experience, and expected salary. Address B E 424, Tribune.

WESTERN ELECTRIC COMPANY, 48th-av. and 24th-st. HELP WANTED.

OFFICE WORK:

Excellent opportunity for young women with some high school training, as

TYPISTS:

Good positions open for fast operators. Permanent positions.

COMPTOMETER OPERATORS

On Felt-Tarrant machines; must be competent operators. No temporary work.

CLERKS:

For office and shop clerical positions.

STUDENTS:

We have a school for teaching young women to be typists and comptometer operators. We pay you while you learn. Good permanent positions awaiting you.

SHOP WORK:

Excellent opportunity for bright, strong women in our factory. Experience not necessary.

Madison-st. car—Transfer to 48th-av. Douglas Park Branch, Metropolitan Elevated. Garden-av. Car—Transfer to 48th-av.

WOMEN—YOUNG, SEVERAL BETWEEN THE ages of 17 and 23; grammar or high school graduates; line of work with large corporation; previous business experience not essential; permanent employment and steady advancement for those who show interest; opportunity to study welfare of employes; lunches furnished free; an excellent opportunity for intelligent, ambitious young women. Apply between 9 a. m. and 5 p. m. E. J. PADMORE, Room 1104, 212 West Washington-st.

WOMEN—WE HAVE A GOOD OPENING FOR young woman with voucher department experience, also for one with some knowledge of operator. STEWART WARNER SPEEDOMETER CO., 1826 Diversey-blvd.

WOMEN—TWO, YOUNG, EXPERIENCED IN office work; permanent place with good prospects. STEWART WARNER SPEEDOMETER CO., 1826 Diversey-blvd.

Household and Domestic.

CHAMBERMAID AND WAITRESS—COMBINED—complete small rooming girls' club. 4501 Forrestville-av. Drexel 1907.

COOK—FOR GENERAL HOUSEWORK; $7 PER week; must be experienced and Protestant; Norwegian preferred. Phone Oak Park 264. 300 Lake-av., Oak Park.

COOK—GOOD, TO DO DOWNSTAIRS WORK; small family in suburbs; $9 week; ref. required. Address B 573, Tribune.

COOK — PLAIN, GOOD, WHITE; ALSO MAID; must have references. Edgewater 1511. 6134 Kenmore-av.

COOK—COMPETENT; ALSO 2D GIRL; PRIvate family. 4520 Woodlawn-av.

GIRL—GOOD, FOR GENERAL WORK IN SMALL family, who would appreciate a good home; willing to help Lady Hatcher in summer. 317 Woodbine-av., Oak Park. If writing state salary and experience.

GIRL—COMPETENT, FOR GENERAL HOUSEwork; no laundry; good wages. 1315 Forest-av., Evanston, near Dempster-st. sta. Phone Evanston 218.

GIRL—EXPERIENCED, COOKING AND DOWNstairs work; no laundry. 6834 Constance-av. Hyde Park 8534.

GIRL—COOKING, FOR GENERAL HOUSEWORK; no children. BROWN, 8540 W. 12th-pl. Lawndale 8725.

GIRL—FOR GENERAL HOUSEWORK; GO home nights. DAVIDSON, 1512 E. 60th-st. Midway 4180.

GIRL—FOR GENERAL HOUSEWORK; SMALL family; good wages. KALVEN, 3741 Michigan-av.

GIRL — GOOD, STRONG, FOR GENERAL housework; small family of adults; no house cleaning. 5745 Madison-av. Call Tues. a. m.

GIRL—PANTRY; GOOD; EXPERIENCED; FOR permanent place. Apply Hotel Del Prado, 59th and Washington-av.

GIRL—YOUNG, WHITE, WITH REFERENCES, to assist with housework; good home. 6106 Woodlawn-av. Phone Midway 6046.

GIRL—GENERAL HOUSEWORK; COMPEtent; no washing. 3826 W. Van Buren-st., 2d flat. Phone Monroe 3250.

GIRL — FOR GENERAL HOUSEWORK; NO laundry. 1 in family; reference. 509 Surrey-av.

GIRL—FOR GENERAL HOUSEWORK. APPLY 648 Lincoln-pkwy. Phone Dearborn 717.

GIRL—NEAT, STRONG, GENERAL HOUSEwork; family of 3. 806 Dearborn-av.

GIRL—COMPETENT; GOOD HOME. 1ST APT. 4923 Sheridan-rd. Ravenswood 3707.

GIRL—FOR HOUSEWORK; 3 IN FAMILY; NO washing; references. 4559 Grand-blvd. 2d apt.

GIRL—FOR GENERAL HOUSEWORK; NO washing. Graceland 6295.

GIRL—FOR GENERAL HOUSEWORK; HOUSE; references. 1441 Michigan-av.

HOUSEKEEPER—WIDOW OR WITH 2 CHILdren wants competent woman who will take care of home and children; prefer woman with child of 10 or 12 years; good home for woman from Chicago. Address C. A. ROBERTS, Galien, Mich.

HOUSEWORK—GIRL, WHITE, TO DO LIGHT housework; 2 adults; go home nights; references; North Side. Call 4545 W. Ravenswood park.

HOUSEWORK — EXPERIENCED GIRL FOR general housework; family 3 adults. 3745 Ellisave. Douglas 2884.

HOUSEKEEPER—COMPETENT, BY SINGLE business woman; give age, wages wanted, and references. Address B 140, Tribune.

HOUSEWORK — GIRL FOR GENERAL HOUSEwork; no laundry work; good wages paid to a competent girl. 6836 Euclid-av. Midway 1920.

HOUSEWORK—WANTED — A MIDDLE AGED woman for general work; wages $7. Call Lucas Farm, 172 Downers Grove.

HOUSEWORK—GENERAL; COLORED MAID; small family; no laundry. Address B 143, Tribune.

MAID—COMPETENT; SWEDISH; GENERAL housework; small flat; must be tidy and neat; 2 in family. 5181 Washington-av. 10 a. m. to 2 p. m.

NURSE—GIRL OR WOMAN TO DO LIGHT housework and help in care of two small children; experience not necessary. Meet me in woman's room, Northwestern Station, between 2 and 4, Wednesday.
MRS. G. A. FERGUSON, Lake Forest.

NURSE—NEAT, EXPERIENCED; CARE OF 5 children and upstairs work; refs. 6834 Constance-av. Hyde Park 8534.

NURSE—COMPETENT AND EXP. CHILD'S; best city references. Address A O 103, Tribune.

SECOND MAID—EDUCATED, EXPERIENCED; second girl. Apply 4501 Drexel-blvd.

WOMAN—FOR GENERAL HOUSEWORK; MUST be a good cook; reference. 1335 Hood-av.

Salespeople, Solicitors, Etc.

Exceptional Opportunity,

With permanent employment is offered to educated, ambitious woman in special work for Chas. Scribner's Sons. NO HOUSE TO HOUSE CANVASSING; good pay for those who qualify; MR. WHITE, R. 1245, 209 S. Dearborn-st.

LADIES—TWO EDUCATED, YOUNG; PLEASant occupation on university extension educational proposition; no canvassing; salary from start. Apply personally after 9 a. m. Junior Dept., T. J. DIXON, Suite 409, 910 Michigan-av.

LADIES TO SELL "THE NU BONE CORSET"; guaranteed unbreakable; flexible; make from $25.00 to $40.00 weekly. Call 1634 Farwell-av. 1st apt. Phone Rogers Park 8184.

REPRESENTATIVES—$1 DAY. ROOM 1023 Chicago Opera House.

WANTED—FEMALE HELP.

Saleswomen, Solicitors, Etc.

SALESWOMEN — 2 REPRESENTATIVES FOR specialties; permanent positions; salary, commission, and expenses. Unusual chance now to qualify. Rapid advancement. Experience desirable, but not necessary. Will teach duties. Work in town. Applications also for summer workers. Call at once. (Those outside of city write.) Dept. L, Hanson-Bellows Co., 109 S. Michigan-av.

SALESWOMEN—$60 PER WEEK COMMISSION easily made by reliable, energetic, neat appearing women selling newly patented, low priced electric necessity; appeal on sight; investigate or lose big opportunity. Call Ind-Electric Co., 433 People's Gas Bldg., Chicago.

SALESWOMAN — CAPABLE, WITH EXPERIence I. for manufactured fuel; free electricity and crew manager on high class musical proposition in choice territory; give age and experience in writing. Address B W 424, Tribune.

SOLICITORS—EXPERIENCED WOMEN, IMmediately, to sell pamphlet on present great reform movement among women; sells well; people thank you for calling; sell on sight; $15, car fare, and commission; first class references. Address for interview J. T. Zimmerman, 733 Washington-blvd.

TEACHERS — THREE FIRST CLASS, GRAHAM shorthand; one teacher typewriting; must have experience and proven ability; also be in position to leave Chicago; state full details. Address A J 849, Tribune.

WANTED—LADIES TO SELL FAMOUS NU Bone corsets; you can easily make from $20 to $40 per wk., all or part time; training free. Address X 262, Tribune.

WOMAN — AMBITIOUS, EDUCATED, TO WHOM the work of foreign travel appeals, for our sales organization. No experience necessary. Position and pay that

Will appeal to cultured woman

Must have good appearance and A1 references. Inquire for E. M. BRENAN, 509 S. Wabash-av.

WOMAN—SELF-RELIANT; OF MATURE YRS., willing to work for advancement. VIAVL 1101, 152 N. Wabash-av.

WOMAN — WITH ENERGY, PERSISTENCE; forceful personality, with or without business experience; salary and commission. Address B K 272, Tribune.

Professions and Trades.

ARTISTS AND ART STUDENTS—TO LEARN portrait finishing; good opportunity to learn one of the best paid commercial arts. Address B B 543, Tribune.

COOK—SECOND COOK FOR RESTAURANT; Swedish preferred. 1142 Wilson-av.

SKOOGLUND.

DRAFTSMAN — ARCHITECTURAL. FIRST class; immediately. 1702 First National Bank Bldg.

DRESSMAKERS WANTED—To alterate and make gowns, to act as understudy to fitter. Permanent position. Apply 12th floor, south room.

MARSHALL FIELD & CO., Retail.

GIRLS OR WOMEN WANTED —To wrap bread. Apply Harrison and Francisco. Ask for MR. BARNES.

SCHULZE BAKING CO.

FINISHER — EXPERIENCED, ON COATS, IN ladies' tailoring; know how to put in sleeves. EISLER & SCHUMANN, 3827 W. Madison-st.

FITTERS — COMPETENT alteration gown and suit fitters. Permanent position. Apply 12th floor, south room.

MARSHALL FIELD & CO., Retail.

GIRLS—TO FEED GORDON PRESSES. CONsumers' Company, 35th and Butler-sts. MR. RICHTER.

GIRL—FOR CHAMBER WORK AND WAIT ON table. The Greenleaf, 1445 Greenleaf-av., Rogers Park.

GIRLS—OVER 16, FOR LIGHT FACTORY WORK in candy kitchen. MARTHA WASHINGTON CANDIES, 71 Hubbard-pl., opp. Blackstone.

GIRLS—YOUNG, EXPERIENCED, FOR PICTURE coloring; steady employment for work. Apply 1225 Michigan-av., 7th fl. STANYO.

GIRLS—LUNCH COUNTER; RAILROAD EATing houses; out of town. Apply 702 Insurance Exchange.

GIRLS—BINDERY EXPERIENCE. WOMAN'S World, 107 S. Clinton-st.

GIRLS—OVER 16 YEARS TO FEED CYLINDER press. Rogers Park Press Co., 6238 Wesbrook-av.

MILLINERS—COPYISTS AND TRIMMERS; WE need 25 more experienced workers at once; good pay and long season; come ready to work. 2 S. Franklin-st., 7th fl. STEWART WARNER SPEEDOMETER CO.

OPERATORS—APRONS; POWER MACHINES; who can earn $12 a week. See DUNCAN, 6022 Wentworth-av.

OPERATOR FOR AND HAND SEWER—WHITE good; $9. 2101 Michigan-av.

SKIRT AND WAIST MAKER, HELPERS ON Coats—PERHAM, 2120 Prairie-av.

SPECIAL OPPORTUNITY FOR FIRST CLASS hairdresser; must have a following; first class building in loop. Address B E 447, Tribune.

TRIMMERS—MAKERS.

COPYISTS
ON TRIMMED HATS.
20 TRIMMERS ON
STRAW AND FELT SHAPES
10 MACHINE OPERATORS
NEEDED IMMEDIATELY
THE BOSTON STORE.
300-302 SO. THROOP-ST.

WAIST FINISHERS—FIRST CLASS, IMMEDIately; steady work. ANNA L. OLSON, Suite 1206, 105 W. Adams-st.

WAITRESSES, LUNCH GIRLS, ETC. — YOUNG women of good character and ability, for hotels in Southwest. FRED HARVEY 18th-st. and Western-av.

Miscellaneous.

ARTISTS—WE EMPLOY A HUNDRED ARTISTS at good salaries; will put on a few apprentices who have talent for drawing; splendid opportunity. Chicago Portrait Co.

DEMONSTRATORS—LADIES OF REFINED APpearance, for private demonstrations, 2 to 6 hours per day; $2 to $3 per hour; experience unnecessary. For interview, Address B 129, Tribune.

DEMONSTRATOR—LADY TO DEMONSTRATE wardrobe trunks in store window. Apply The Hartman Trunk Co., 207 W. Jackson-blvd.

GIRLS—4 FOR LIGHT WORK; GOOD PAY. AP-PLY M. J. Power Co., 221 No. Dearborn-st.

LADIES—TRAVELING POSITION OPEN; FOR ladies of culture; requirements, education, ability to meet people, and good health, happy disposition; not afraid to work; some knowledge of music; between 26-46. No books or house to house canvassing. Training FREE. Give phone number. Address A Z 321, Tribune.

LADIES EXPERIENCED IN CHINA DECOrating, to decorate at home. We do the firing and apply gold. Can assure you of steady work and good wages. DAVIDSON, 6215 Ellis-av. Phone Midway 3551 for appointment.

LADIES—FOR HOME WORK; GOOD WAGES BY the piece; steady. 1604 Wells-st., store, nr. North.

TEACHERS—EXPERIENCED TEACHers of good personality, between 25 and 36 years of age, for traveling positions; educational work; must have Normal school or college training; permanent; $1250 per mo. W. H. DUCKAT, 304 S. Michigan-av. Tel. Randolph 6748.

WOMAN—YOUNG, OF GOOD APPEARANCE, TO demonstrate the Sterling range in store windows, in card pantomime; experience unnecessary. Apply at 2112 Lincoln-place, after 3 p. m.

MODELS — PHOTOGRAPHER'S MODELS AT Brockman studio. 4545 W. Ravenswood park.

WOMEN — ATTRACTIVE POSITIONS OPEN in school field for both men and women not over 40; opportunity to travel if desired; group system; permanent; $120 per month and bonuses worth $600 to $2,400 per year; reference required. Call p. m. or address E. P. COMPTON & CO., 210 S. Market-st.

WOMEN—TO TRAVEL; NO HOUSE CANVASSing; good pay. WILSON, 333 S. Dearborn-st.

Employment Agencies.

POSITIVELY NO CHARGE UNLESS PLACED. OUT OF CITY ALL LINES.

Dictaphone op. ..... $12-$15 Demonstrators ..... $10-$12
Addressers ..... 8- 10 General office 6- 10
Typists ..... 7- 10 Cashiers 10- 12
Stenographers ..... 8- 15 Telephone room 6- 8
Bookkeepers ..... 15- 18 Switchboard op. 6- 8
Circular girl ..... 6- 8 Order clerks 10- 12
File clerks ..... 8-10 Ticket writers 10- 12

Women for factories, hotels, institutions, stores, laundries, buildings, restaurants, clubs, and summer resorts, at good salaries.

LA SALLE AGENCY, R. 11, 154 RANDOLPH-ST.

"REAL SERVICE ONLY"—TUESDAY SPEcials—4 typists, $10; 1 steno., 1 bkpr.-steno. ($, $.), 5 machine billers, 11 steno., bright young girls for offices, no exp.

THE SERVICE BUREAU,
Room 905. 30 S. Dearborn-st. Room 905.

STENOG., LAW ...$15 | Asst. Bkpr. (2) $12
Steno., Rem. ..... $12 | Cost Clerk $10
Steno., Loyal ..... $10 | Switchboard $8
Steno. & Bkpr. ..... $10 | Office (2) $8
Typing, O. ..... $9 | Office Girls ..... $6-$7
STENO. to 2 V. P. Sr. Sale or $35 | Dearborn-sts.

STENOGRAPHERS & BOOKKEEPERS, LEDGER clerks, typists, file clerks, comptometer operators, office girls. Scores of openings this morning. Call at once and register FREE.
AMERICAN RAILWAY BUREAU,
902 Straus Bldg. 6 N. Clark-st.

STENOGRAPHERS, $9-$15; DICTAPHONE OPRS., $12-$15; Ledger, 3 clerks, Switchboard Op., and Typist, $12; Cashier, $10-$12; Office Clerks, $12, $10; Typists, $9. Office Girls, $6-$7.
MERCHANTS' CLER. EXCH., 816, 123 W. Wash.

FOR A FIRST CLASS CLERICAL POSITION see the
HOME CLERICAL EXCHANGE,
Suite 303. 33 S. Dearborn-st.

COOKS, $75, $65, $60; HOTELS, CLUBS, CITY, country; pastry cooks, pastry girls, club waitresses. 2 S. Dearborn-st. Room 1, N. La Salle-st.

GENERAL GIRLS AND SECOND MAIDS—GENeral; 100, with ref., for 1st class positions in Kenwood. 750 E. 41th-st. FAUST.

COOK—GOOD; NO REMNANTS; REFERENCES. Apply Mrs. DONSING, State Bank, Highland Park.

STENOS, TYPISTS—TUESDAY IS A GOOD DAY to see us for positions. No advance charges. ANNA HAT DETRICH, 31 E. Madison-st.

WANTED—FEMALE HELP.

Employment Agencies.

HIGH GRADE WOMEN. OVER 100 POSITIONS

Open in our office today, paying $6-$25 per week, with the best firms in the city. Being under direction of Business Men's Clearing House, who are constantly in touch with over 10,000 of America's highest grade firms, we naturally have the best openings for women. Costs nothing to talk it over. DO IT TODAY. Especially needed now:
BKKPRS., $12-$15; STENOGS., $10-$12; PRIVATE SECRETARIES, $15-$25; Pri. Sec'y, $20; Stenog. and Bkkpr., $18, law exper.; Dictaphone Ops., $12-$15; 25 Typists, $10-$12, and next appearing young women, with and without experience, and all kinds of General Office Clerks (good penmen).

You can't lose. Hurry over.
CRAIG EMPLOYMENT AGENCY,
507 DAPPLES BLDG., 167 W. WASHINGTON-ST.

WE STILL RECEIVE MORE ORDERS EACH day than we are able to fill and are badly in need of bookkeepers, stenographers, combination bookkeepers and stenographers, typists, asst. bookkeepers, dictaphone operators, and general office clerks.

Do not fail to come in and see us today. Many of the positions we listed in Monday's paper have been filled, but we are continually receiving more orders from the best concerns in Chicago. Our charges are the lowest.
LA SALLE AGENCY,
R. 728, 29 S. La Salle-st. Randolph 5740.

Free Typewriter Employment Bureau.

ELLIOTT-FISHER FREE EMPLOYMENT DEPARTMENT, IN CONNECTION WITH ELLIOTT-FISHER SCHOOL, HAS LARGE DEMAND FOR OPERATORS FOR ORDER, ENTRY, BILLING, BOOKKEEPING, AND MISCELLANEOUS WORK. DEMAND AT PRESENT IN EXCESS OF THE SUPPLY. STUDENTS MAY ENROLL AT ANY TIME AND RECEIVE INDIVIDUAL INSTRUCTION. ONLY BRIGHT, NEAT APPEARING GIRLS ACCEPTED. APPLY AT ELLIOTT-FISHER CO., 327 W. MADISON-ST.

STENOGRAPHERS — YOUNG LADIES WITH excellent high school education; $12. UNDERWOOD TYPEWRITER CO.

STENOGRAPHER AND BOOKKEEPER—1 TO 3 years' experience; W. S. position; salary, $10 to $14. Remington Typewriter Co.

BILLER—POSITION ON WEST SIDE, $12. UNDERWOOD TYPEWRITER CO.

Trade Schools.

MANICURING TAUGHT IN VERY SHORT TIME BY THE BEST TEACHERS OF THE PARISIAN ART OF MANICURING. FEE ONLY $5.
PROF. A. L. SIMPSON, ROOM 219 MID-CITY BANK BLDG., 803 W. MADISON-ST. PHONE MONROE 4033. OPEN DAY AND EVENING.

ELLIOTT-FISHER SCHOOL, 337 W. MADISON-ST., ROOM 201. DAY AND EVENING CLASSES. INDIVIDUAL INSTRUCTION. BOOKKEEPING, BILLING, AND ADDING TAUGHT ON MACHINE. RAILROAD, WAY, TAX, EXPRESS BILLING. CALL OR WRITE. WRITING, ETC.; EXCELLENT OPPORTUNITY FOR YOUNG MEN AND WOMEN. FREE EMPLOYMENT DEPARTMENT. CALL OR WRITE FOR INFORMATION. GREAT DEMAND FOR OPERATORS.

I WANT LADIES TO LEARN HAIRDRESSING, manicuring, facial massage, electrolysis, or chiropody. I teach in few weeks, grant diplomas, include instruments, and enable one to make more money than any other work within Woman's Realm. Dr. DAVIDSON, 6215 Ellis-av. Phone Midway 3551 for appointment.

LADIES—FOR HOME WORK; GOOD WAGES BY the piece; steady. 1604 Wells-st., store, nr. North.

TEACHERS—EXPERIENCED TEACHers of good personality, between 25 and 36 years of age, for traveling positions; educational work; must have Normal school or college training; permanent; $1250 per mo. W. H. DUCKAT, 304 S. Michigan-av. Tel. Randolph 6748.

WOMAN—YOUNG, OF GOOD APPEARANCE, TO demonstrate the Sterling range in store windows, in card pantomime; experience unnecessary. Apply at 2112 Lincoln-place, after 3 p. m.

MODELS — PHOTOGRAPHER'S MODELS AT Brockman studio. 4545 W. Ravenswood park.

WOMEN — ATTRACTIVE POSITIONS OPEN in school field for both men and women not over 40; opportunity to travel if desired; group system; permanent; $120 per month and bonuses worth $600 to $2,400 per year; reference required. Call p. m. or address E. P. COMPTON & CO., 210 S. Market-st.

WOMEN—TO TRAVEL; NO HOUSE CANVASSing; good pay. WILSON, 333 S. Dearborn-st.

Employment Agencies.

POSITIVELY NO CHARGE UNLESS PLACED. OUT OF CITY ALL LINES.

Dictaphone op. ..... $12-$15 Demonstrators ..... $10-$12
Addressers ..... 8- 10 General office 6- 10
Typists ..... 7- 10 Cashiers 10- 12
Stenographers ..... 8- 15 Telephone room 6- 8
Bookkeepers ..... 15- 18 Switchboard op. 6- 8
Circular girl ..... 6- 8 Order clerks 10- 12
File clerks ..... 8-10 Ticket writers 10- 12

Women for factories, hotels, institutions, stores, laundries, buildings, restaurants, clubs, and summer resorts, at good salaries.

LA SALLE AGENCY, R. 11, 154 RANDOLPH-ST.

"REAL SERVICE ONLY"—TUESDAY SPEcials—4 typists, $10; 1 steno., 1 bkpr.-steno. ($, $.), 5 machine billers, 11 steno., bright young girls for offices, no exp.

THE SERVICE BUREAU,
Room 905. 30 S. Dearborn-st. Room 905.

STENOG., LAW ...$15 | Asst. Bkpr. (2) $12
Steno., Rem. ..... $12 | Cost Clerk $10
Steno., Loyal ..... $10 | Switchboard $8
Steno. & Bkpr. ..... $10 | Office (2) $8
Typing, O. ..... $9 | Office Girls ..... $6-$7
STENO. to 2 V. P. Sr. Sale or $35 | Dearborn-sts.

STENOGRAPHERS & BOOKKEEPERS, LEDGER clerks, typists, file clerks, comptometer operators, office girls. Scores of openings this morning. Call at once and register FREE.
AMERICAN RAILWAY BUREAU,
902 Straus Bldg. 6 N. Clark-st.

STENOGRAPHERS, $9-$15; DICTAPHONE OPRS., $12-$15; Ledger, 3 clerks, Switchboard Op., and Typist, $12; Cashier, $10-$12; Office Clerks, $12, $10; Typists, $9. Office Girls, $6-$7.
MERCHANTS' CLER. EXCH., 816, 123 W. Wash.

FOR A FIRST CLASS CLERICAL POSITION see the
HOME CLERICAL EXCHANGE,
Suite 303. 33 S. Dearborn-st.

COOKS, $75, $65, $60; HOTELS, CLUBS, CITY, country; pastry cooks, pastry girls, club waitresses. 2 S. Dearborn-st. Room 1, N. La Salle-st.

GENERAL GIRLS AND SECOND MAIDS—GENeral; 100, with ref., for 1st class positions in Kenwood. 750 E. 41th-st. FAUST.

COOK—GOOD; NO REMNANTS; REFERENCES. Apply Mrs. DONSING, State Bank, Highland Park.

STENOS, TYPISTS—TUESDAY IS A GOOD DAY to see us for positions. No advance charges. ANNA HAT DETRICH, 31 E. Madison-st.

LOST AND FOUND.

BOOK—LOST—A LEATHER COVERED TYPEwriter book, on No. 1 through route car North. Finder return to Sewage & Garbage Power Co., 1051 McCormick Bldg. Reward.

BRACELET — LOST — NAME ENGRAVED, Ruth Bonfield. 1200 Belmont-av., 1st Flat.

BULLDOG—LOST—LAST WEDNESDAY, APRIL 2d, in Kenwood, French female bull, marked white collar, breast, feet, and tip of tail; answers to name of Happy; children's pet. Liberal reward if returned to 1530 Madison Park, between 50th and 51st-sts.

COLLIE—FOUND—MALE, BETWEEN 26TH and 31st, on Calumet-av. Phone Douglas 8850.

CUFF BUTTON—LOST—GOLD, 63D-ST CAR OR Ashland-av., with initial "B"; suitable reward. Hyde Park 5008.

DOG—LOST—IRIDALE TERRIER, FRI. NIGHT; vicinity of Beacon-st. and Sunnyside; color, white with brown spots, studded collar, J. F. ANDERSON, 4411 Dover-st. Edg. 1230. Reward.

DOG—LOST—OLD GRAY COLLIE, SHORT haired, female, bob tailed; 8 white feet and neck; muzzle gray; name "Nannie." Reward. Phone Wentworth 61. Address 6031 Wentworth-av.

FOX TERRIER—LOST—BROWN AND WHITE spotted; on North Side; name Teddy. Phone Graceland 927. Reward.

GOLD LOCKET—LOST—ENGRAVED B. WITH picture; keepsake dead mother. Reward. 2217 W. Polk-st.

HANDBAG—LOST — WILL PARTY FINDING black leather handbag at Marshall Field's summer sport store, Main aisle, kindly return watch; through death it is valuable to loser. Reward; Harrison 8264.

KEY—LOST—5 OR 6 KEYS ON KEY RING, ON W. 12th-st. or S. Kedzie-av. Return to 3227 W. Congress-st. and receive reward. First floor.

LOCKET—LOST—GOLD LOCKET ON BLACK cord Sunday night, April 5, at the Blackstone theater or between Blackstone and Congress L station; reward. 4048 Indiana-av.

PACKAGE—LOST — CONTAINING POCKETbook and cut glass bottle; lost, 31st-st. and Adams. Reward. Phone Midway 6221.

PURSE—LOST—MONDAY MORN., ON BALmoral-av. or on Evanston-av. car, small brown purse. Tel. Edgewater 4808.

RING—LOST—SOLITAIRE DIAMOND ENGAGEment ring, on Evanston-av. car. Return to H. ALMERT, 430 Insurance Exchange, and receive reward.

RINGS—LOST—2; ONE SOLITAIRE AND ONE sapphire and diamond; will party who picked up same at Marshall Field's glove counter call up Edgewater 8295 and receive reward.

TRINKETS—LOST—4 GOLD TRINKETS, FASTened to a ring. Liberal reward. 4951 Grand-blvd. SIRIUS A. Phone Oakland 1607.

WATCH—LOST—A SILVER WATCH (LADIES' open face, Elgin, initials E. W.) and chain, somewhere from Drexel-blvd. and 44th to the greenhouse in Washington Park. Reward. 4424 Drexel-blvd.

WATCH—LOST—LADY'S GOLD WATCH, SIZE 0, Elgin movement; portrait on crystal. Finder please communicate with MRS. W. E. LANDICK, 2216 Fremont-st. Tel. 2216 Diversey.

WATCH—LOST—GOLD WATCH, FOB ABOUT the size of a $20 gold piece. Reward. Crescent Engraving Co., 547 So. Clark-st.

WATCH—LOST—GOLD WATCH ON FOB, EVanston, Sunday evening; keepsake; reward. Phone Main 1523 Wilson. 3223 W. Lake-st.

Club Membership.

MEN TO JOIN FRATERNAL ORDER. Address A 371, Tribune.

Personal.

PERSONAL—I WILL NOT BE RESPONSIBLE for any debt contracted by any one but myself. Signed, LETTIE A. DEVLIN, 5651 Drexel-av.

PERSONAL—B. C.: WHY DON'T YOU WRITE? All O. K.

PERSONAL — CALL PLEASE COME HOME. Can't stand this longer. MAUD.

PERSONAL—ONLY RESPONSIBLE FOR ACcounts contracted personally. E. J. HOOVER.

Business Personals.

PERSONAL—YOU ARE WELCOME TO VISIT THE ONLY PLACE
where you can inspect rich, soft, glossy hair in bright natural colors.
COMBINGS MADE UP IN NEWEST STYLE. DYEING, BLEACHING, CLEANING, AND REPAIRING OF ALL HAIR GOODS.
C. H. KOPPANEK & CO.,
36 South State-st.,
Room 1222 North American Bldg.
Phone Central 5039.

PERSONAL—HAIRDRESSING — LADIES attended at their residences for shampooing, waving, manicure, face massage, & experienced Eng. lish lady. MRS. ROSE, 2131 Cleveland-av. Lin. 6529.

PERSONAL—POSITION OPEN; TO GET EXPErienced help offer to teach the entire course in hairdressing and beauty culture for $35. MATH. THOME, Wholesale Hair Goods, 22 West Monroe-st. Majestic Building.

PERSONAL—LADIES — YOUR OLD HATS AND feathers can be refined and reshaped into latest becoming styles for $1 up. VOORHEES HAT RE-FINING CO., 8405 Prairie-av.

PERSONAL — HAIR TWICE THICK TEETH EXtracted without pain at the Boston Dental Co., 18 S. State-st., July 10, 1911, and highly recommend them. MRS. H. WALLACE-Manager.

PERSONAL — WE TEACH HAIRDRESSING, manicuring, facial massage, scalp treatments. Send for free booklet. E. Burnham, 136 N. State.

PERSONAL—FACIAL HAIR REMOVED PERmanently; electric needle; sittings $1. MISS GRAF, MISS DUNHAM, 130 N. State-st. Suite 51.

PERSONAL — WRINKLES, BLEMISHES REmoved, features corrected; immediate results. Dr. Pratt, cor. State and Randolph. Call or write.

PERSONAL—SUPERFLUOUS HAIR REMOVED by multiple electrolysis. Work guaranteed. ELLA A. KING, Rm. 36 S. State-st. Tel. Main 1200.

PERSONAL — SUPERFLUOUS HAIR PERMAnently removed by multiple electrolysis; 30 yrs. in business. MISS STEVENS, 1407 Auditorium Bldg.

PERSONAL — SUPERFLUOUS HAIR MOLES, etc., destroyed forever with electric needle. AUGUSTA KALLMAN, 8 S. Wabash-av. R. 1410.

PHYSICAL CHIROPODIST, SCIENTIFIC MISS IRWIN, 538 S. Dearborn. R. 1203. Harr. 2206.

Store and Office Fixtures.

DESKS—SACRIFICE SALE OF USED DESKS AT one-third of original cost. Must make room for new goods.

Roll top, oak $14
Roll top, im. mahogany $15
Flat top, oak $12
Flat top, mahogany $18
Double flat top $15
Typewriter desk $12
Revolving chairs $6
Side chairs $2
Table $4

These articles have been repaired and refinished. Some as good as new. Our prices on new desks positively the lowest in town.
FRANKLIN DESK FACTORY, 23 E. Jackson-blvd.

STORE FIXTURES—
New and used store fixtures for every line of business at lowest prices in Chicago. Special bargains in hundreds of outfits now in stock as we need room. New fixtures made to order. Country orders F. O. B. Chicago. Crated free.
Chas. Bender Co., 608-614 Wells-st., near Ohio-st.

14 ft. CIGAR CASE, WALNUT, $45; 8x7 HIGH, to match, zinc lined throughout; also 4 revolving settees, all finished in quarter sawed oak; splendid condition; also cash register will sacrifice. Rand. 1854. O. SCHRADER & CO., 28 E. Randolph-st.

JULIUS BENDER,
901, 907, 909, 911 W. Madison-st.
TELEPHONE MONROE 1712.
Manufacturers and jobbers of store and office fixtures; repairing and fixtures of every description. Terms, cash or time.

FOR SALE—GROCERY AND MARKET FIXtures; complete outfit, showcases, counters, scales, ice boxes. JOHN R. THOMPSON, 186 N. State-st.

JAC. LEDERER, INC.
Manufacturers and jobbers of high grade STORE AND OFFICE FIXTURES.
644 W. Madison-st. Phone Monroe 2496.

DESKS, CHAIRS, ETC.—NEW AND USED; ALL grades at best prices; shop elsewhere and see and save money. SABATH DESK CO., 518 S. Wabash-av.

FOR SALE—1ST CLASS OAK ROLL AND FLAT top desks and chairs, in good condition; sheap. Room 200, Woman's Temple.

DAYTON COMPUTING SCALE, JUST LIKE NEW. $80; ORIGINAL PRICE $100. PAIDOR, 1129 WELLS-ST.

DESKS, CHAIRS, ETC.—HIGH GRADE FACtory sample and discontinued patterns; big bargains. P. CASEY'S SONS, 18 N. Fifth-av.

FOR SALE—OFFICE PARTITIONS, FIRST class condition. Holcomb Steel Co., 12-14 S. Jefferson-st. Monroe 2262.

GROCER'S DISPLAY COUNTERS; BARGAINS new and used drawer and bin Sanitary Counters, 1705 S. Clark-st., Sherer-Gillett Co. Cal. 145.

STORE FIXTURES, NEW OR USED, AT THE LOWEST PRICES. GO TO AMERICAN STORE FIXTURE CO., 127-129 S. Halsted-st.

DESKS AND ALL OTHER OFFICE FURNIture, new and 2d hand; complete stock. Heslop-Ryland Desk Co., 168 W. Lake-st.

FOR SALE—THREE "DAYLIGHT" JEWELRY showcases; two 8 foot and one 6 foot. All plate glass. ERNEST KOTS, Tribune.

9 FOOT WALL CASE WITH LIFTING DOORS, $18. PAIDOR, 1129 Wells-st.

COMPLETE SET OF OAK GROCERY FIXTURES for sale cheap. 1566 N. Maplewood-av.

ROLL TOP, $12.50; FLAT TOP, $10. H. WALTER BROWN & CO., 160 N. 5th-av.

Safes.

WE SELL SAFES AT FACTORY PRICES ON small monthly payments.
DONNELL SAFE COMPANY.
Tel. Main 2705. 227-229 W. Washington-st.

BEST PLACE TO BUY NEW OR SECOND HAND safes at the right price is at SABATH SAFE CO., 186 W. Lake-st. All makes; all sizes.

LO

...T—HOUSEKEEPING ROOMS.

South Side.

...-AV. 3141—TO RENT—LARGE HOUSE ...ed hskpg. rooms, mod.; ex. trans. ...

...AV 3801 — TO RENT — LARGE ... front room, $6.50 wk.; well furnished ...ly respectable person; rm. trans. ...

...-ST., E. 1409—TO RENT—3 & 4 ... suite; new and clean; 1 & 2 ... phone. ...

...IRD-ST., E. 1305, 1ST APT.—TO RENT ... front rooms for light hskpg. Phone ...

...PARK-AV. 2251 — TO RENT ... tensive; completely furnished ... bath; electric light; all conveniences ... Douglas 4995.

...TON-AV., 5830, 3D—TO RENT—FOR ... rms.; private kitchen; porch; ... park, Univ.; I. C.; steam. ROOMS ...

...IACINE-AV. 5411—SUPERB BEAUTIFUL OUT- ...dels 4 rooms; run. w.; porch; excel. table; suit, for ... young men; Wilson exp. Edgewater 6778.

...OSLYN-PLACE, 433 — BEAUTIFUL ROOMS, ... fine table board from Lincoln Park and Clark ... very reasonable.

...CHILLER-ST., W., 64—ROOM; GOOD MEALS; ... steam; walk. dist.; priv. home; board optional. ...

...SHERIDAN-RD., 4526—LARGE FRONT ROOM, ... and nice house; newly furnished; modern conv. ...

...INTHROP, 5060 — NICELY FURN. ROOM, ... board if preferred; conv. to L and surf.; $2.50. ...

COTACO LODGE, 3024 CATALPA-AV. EDGE. 156.

A REAL HOME WITH-OUT the home worries, for permanent people, in a large, palatial residence. N. W. L. Within stas.;

...AVENSWOOD—ROOM, BOARD; 2 PEOPLE; ... pleasant home; ideal location. Edgewater 188.

BOARD AND LODGING—WEST.

...ASHLAND-BLVD., S., 152—THE GLENWOOD— ...Desirable home for permanent business people; all ...ly beautifully furnished, light, and airy; best ... home cooking; 2 blocks to 5 car lines. Phone ...West 2053, Automatic 81118.

...HAMLIN-AV., 4220 — 3D APT.—OUTSIDE ... room, with board, home cooking; near Garfield ...Park; elevated and surface lines.

...BOARD AND ROOM — FOR EXCLUSIVE ... references exchanged. Garfield 4901.

BOARD AND LODGING—HOTELS.

SOUTH SIDE.
NETHERLAND HOTEL
3234-36 Michigan-av. Phone Calumet 4626.
100 outside rooms, single and with private baths; newly furnished; elevator and bellboy service day and night. Rates, 75c to $2 per day; $3.50 to $8 per week.

NORTH SIDE.
HOTEL RALEIGH
843 Dearborn-av., cor. Erie-st. Phone North 5980.
Attractive, handsome furnished outside rooms; hot and cold running water; phone in every room; elevator and bellboy service day and night.
Rates, 75c to $2 per day; $3.50 to $8 per week.
Five minutes walk to the loop.

HOTEL ... ON THE MIDWAY-... blvd. and Jackson Park —H. H. McLEAN, Manager. Phone Hyde Park 600 and 5800. 400 rooms with bath. Only 12 minutes from heart of the city on the Illinois Central express.

HOTEL DEL PRADO. RATES AMERICAN PLAN. Mighty good table. Good service. You would like this hotel, because everybody does. Come out and see it.

HOTEL LA STRAIN. 3535 ELLIS-AV. Cozy steam heated, electric lighted rooms, single or en suite; private telephone in every room; elevator service; Ill. C. and electric 1 blk.; 10 min. ride to business center. Transient plan, $1.50 per day.

...J. O'DONNELL. Phone Douglas 7100.

HOTEL PLYMOUTH. THE ONLY HOTEL OF its kind north of the loop. Just completed; 100 rms.; with all 1913 modern improvements, all handsomely furnished; outside rms., single and en suite; best trans. in city; 1 blk. to Wilson exp. N., W. L.

HOTEL DARLINGTON. THE MOST POPULAR hotel on the North Side; thoroughly modern; well located; Wilson exp. 1 blk., surface ½ blk., 4 blocks from lake; rooms single or en suite; CAFE in connection.

THE GREENLEAF. Just completed and nearly all occupied. Reasonable prices. American and European plan; single room, $22.00 per mo.; two room suite with bath, $42.00. Oriental rugs throughout and best of everything. Corner Greenleaf-av. and Sheridan-rd. Rogers Park Elevated station. Main 3350 or Rogers Park 667.

EASTWOOD HOTEL. 4644 SHERIDAN-RD., Wilson-av. exp. sta., facing the lake. Rooms single or en suite. Priv. baths, phone, porches. Rates reduced.

American plan.

NEW BRADFORD HOTEL 30TH AND MICHIGAN; office at dining room, main floor; 200 elegantly furnished rms., $3 to $8 week; $1, $1.50, $2 day; $12 to $30 per month; outside windows and telephones; good service. Two passenger elevators. Fireproof. Phone Douglas 8691.

THE ARCOLA, 3800 LAKE-AV.—A DESIRABLE home with pleasant surroundings for business people; rooms single or en suite, with hot and cold running water; large bathrooms; excellent table service; 1 blk. to transportation; rates moderate; references required.

...OLLAND HOTEL, 53D AND LAKE-AV. ... American plan; elegantly furnished, with private ... rooms; $17 up; 10 minutes from city; I. C. ...uburban express; local and long distance telephones in all rooms. Phone Midway 2672.

THE PARKS NEWEST HOTEL—"THE LYN-...den." Cornell-av., 5430. Exquisitely furn. apartments outside rooms, suites, lav., priv. baths, sleeping galleries; lap. service; beautiful ground; lake, golf links 2. C. ex. & block. H. F. 8066.

HOTEL MARLOW. 921-3 WILSON-AV. single or en suite; home cooking; EDGEWATER 258. N. W. L.; lake ...ESS 2 BLOCKS. RMS., PLAN, SINGLE, $3 to $12

HOTEL BELVOIR, 1035 E. 47TH-ST.—HOT AND ...old running water and phones in rooms; table ...from market's best; Am. plan; single, $3 to $12 ...Kenwood 4126. Oak 5631.

HOTEL LUZERNE—LINCOLN 4016. Beautiful location, facing Lincoln Park; American plan; attractive, homelike. Clark and Center-sts.

...KENWOOD-MANOR, AM. PLAN, 1154 E. 47TH-...st—Most select S. S. res. dist.; single, $8 to $12; ...double, $18 to $24; spec. rates and suites; home cui...sine; elec., I. C., 17 min. to loop. Drex. 4923.

THE AVENUE HOUSE FAMILY HOTEL, ...EVANSTON, ILL. Rooms single or en suite; ...home cooking; rates reas. N. W. L. and R. R. Davis Station.

...REWSTER, FIREPROOF, 500 DIVERSEY-...pkwy.—Most up to date, also 1 and 2 room suites; ...Am. plan; reas.; pure air; clean; overlooking lake ...and L. P.; home cooking; good trans. Ph. L. V. 1129.

...EECHMONT HOTEL, 4187 AND ELLIS-AV.— ...Beautiful rooms; en suite or single rooms; Kenwood L. surf. lines Kenwood 420.

THE COLONIAL, 6626 MONROE-AV.—POPULAR family hotel; American plan; 15 min. to city; Midway exp. Midway 2554.

...INCENNES HOTEL—FIREPROOF BUILDING; ...European; single rooms, $1; with bath, $1.50. ...th and Ellis. Douglas 4100.

HOTEL BERKELEY—½ BLOCK KEN. "L." 15 minutes to Loop; phone in rooms; Am., $8 to $12 ...ook; single; double, $14 to $16. Oakland 2626.

...ONTROSE 1400 E. 51ST-ST.—A HOTEL WITH ...strictly home surroundings; excellent table and ...limited people; 10 min to city; I. C. exp. Oak. 1221.

...OTEL NAVARRO OFFERS BEST LOCATION, ...trans., and cuisine on N. S. at reas. prices. Opp. ...Ells. ex. sta. Sunnyside and Kenmore. Edge. 7815.

...REVOST HOTEL, 3100 MICHIGAN-AV.—RMS. TO ... 4631 Racine-av. Wilson-av., 25 minutes. Phone E. W. 2721. Room and board, $8 up.

BOARD AND LODGING—SUBURBAN.

PLEASANT ROOMS WITH BOARD; PRIVATE home; near lake and transportation; references. Address Box 126, Evanston, Ill.

BOARD WANTED.

BOARD—ONE OR TWO ROOMS, PRIVATE family; must be clean, homelike, very reasonable; two ladies; no flats; suburbs preferred; references exchanged. Z 97, Tribune.

BOARD—BY REFINED YOUNG MAN; ALL CONveniences, with private Catholic family; vicinity of 60th-st. and Ellis-av. preferred; will assist children preferred. 81?9 Monroe-av.

BOARD—BY GENTLEMAN, 1ST CLASS PRIvate family; bath; near L. C. express; May 1. Address B 141, Tribune.

BOARD—AND ROOM BY YOUNG LADY, EMployed, in private Jewish family. References exchanged. Address B 125, Tribune.

BOARD—AND ROOM—IN SMALL PRIVATE family by a gentleman. Please give particulars. Address B 120, Tribune.

BOARD—AND ROOM—BY YOUNG, REFINED lady, employed, with refined family; convenient to Northwestern L. Address Z 70, Tribune.

ROOMMATES.

GOOD CHANCE 1 OR 2 MUSICAL GENTS JOIN bachelors' flats (front room); all conveniences; ...ck garage. 4611 Ellis-av.

LADY TO SHARE CHOICE FRONT HSKPG. ...me; teacher or student U. of C. 5630 Washing...n-av. ROGERS.

TO RENT—HOUSES—SOUTH.

TO RENT—6 ROOM COTTAGE, $18; STOVE heat; good transportation. 540 W. 59th-pl., near Ashland-av. Inquire within or see BECKLENBERK, 9 So. La Salle-st. Phone Randolph 884.

TO RENT—MODERN BROWN STONE FRONT, 3687 Grand-blvd.; ten rooms, hardwood, steam heat, electricity; will decorate to suit; special price to right tenant. Inquire owner, 3655 Grand-blvd.

TO RENT—6 ROOMS, BATH; CHOICE HOUSE, 8th ...ke view; 5 baths; trans. I. C., L. exp. and surface; reasonable rent to good tenants. See owner, ...Dearborn-av. 3d apt. Normal 6036.

TO RENT—7212 YALE-AV.—DESIRABLE 10 ...room residence; to rent from May 1st..... $55.00
...Ellis-av., 9 rooms, furnace heat..... 45.00
...Ellis-av., 8 rooms, furnace heat..... 40.00
...Washington-st.

TO RENT—3252 SOUTH PARK-BLVD., 12 ROOM ...HOUSE FOR RESIDENCE OR BUSINESS. ...ELL, 3252 South Park-blvd.

TO RENT—5, 6 AND 11 E. MOD. HOUSES, 50TH-...st.—Most select S. S. res. dist.; single, $8 to $12; ...double, $18 to $24; spec. rates and suites; home cui...sine; elec., I. C., 17 min. to loop. Drex. 4923.

TO RENT—8 ROOM HOUSE, 5 BATHS, 5054 ...Ellis-av.; hardwood floors; hot water heat. Apply E. BAGGOT CO., 19 E. Lake-st.

TO RENT—3723 PRAIRIE-AV., 8 ROOM MOD...brick residence, furnace heat. $40. EDWIN ...BERG, 631 So. La Salle-st.

TO RENT—30 ROOMS, NEAR 39TH AND COTtage Grove; all rooms open out to hall; steam heat; ...hot water; $19 to $22. 5542 Ingleside-av.

TO RENT—4219 GRAND-BLVD., ELEGANT 10 ...room residence, steam heat, etc.

TO RENT—3655 GRAND-BLVD., 2nd and Grand-blvd.

TO RENT—3103 GROVELAND-AV., NEAR I. C. ...sta.; desirable light 8 room brick house; $40. ...924 Marquette Bldg. Phone Cent. 290.

TO RENT—4345 ELLIS-AV., 10 RMS., H. W. ...heat; $60. Owner 4425 Berkeley-av. Douglas 3390

TO RENT—2629 CALUMET-AV., 18 ROOMS. ...Inquire M. J. Freiberger, 82 W. Wash.-st.

TO RENT—4411 ELLIS-AV., 8 ROOM MODERN ...one front house; vacant. Midway 858.

TO RENT—HOUSES—SOUTH.

E. 34th Street

Near Illinois Central and Cottage Grove-av. Transportation.

Elegant homes, finished in different hardwoods throughout; 2 baths, extra lavatories in dressing rooms; electric light, hot water heat.

Office at No. 533. Open every afternoon.

F. A. HAMILTON,
Phone Central 584. 1 W. Madison-st.

TO RENT—FOR ROOMING HOUSE OR SMALL HOTEL, 21 ROOM BRICK, DULLEMAN & CO., South Park-blvd.; 3 BATHS, STEAM HEAT; TERM LEASE $900 A YEAR AND RENOVATE THROUGHOUT. OWNER, 1107 TACOMA BLDG. MAIN 100.

TO RENT—KENWOOD HOME, 868 E. 47TH-ST. 12 rooms, modern, $50; 1 blk. e. of Drexel-blvd. 945 E. 50th-pl., 10 r., detached, very fine throughout; let $2x125; $83.30 per month; big garden. ROBERT F. SCHMIDT & CO., 4561 Drexel-blvd.

TO RENT—MODERN CORNER MOUSEN LAND garage; Vincennes-av. and 46th-st.; 11 rooms, 2 baths; steam heat; gas, electricity; newly decorated; must be seen to be appreciated; big concession. MOSIER & MCHENRY, 509 E. 63d-st.

TO RENT—2807 PRAIRIE-AV., 12 ROOM, stone front; steam heat; price $75.00.
3223 So. Park-av.; 10 room, stone front; $ h.; $45.00.
DUFF & MASSEY, 9 S. Dearborn-st. Central 6838.

TO RENT—1617-19 INDIANA-AV., TWO GOOD brick houses, 22 rooms; hot water heat; fine for rooming or boarding; rent reasonable; decorate to suit.

JAMES W. EASTLAND, First Natl. Bank Bldg.

TO RENT—BY OWNER; LEAVING CITY; DEsirable home in best part of Englewood; 11 rooms; excellent condition; 2 bath floors; gas, water in bedrooms; large porch; fine lawn; price low; terms easy. 1136 Marquette Bldg. Central 2940.

TO RENT—VERY DESIRABLE CORNER RESidence, 11 rooms; suitable for rooming house, club, or rooming house; rent very reasonable. 4643 Michigan-av. Phone Oak 1502.

TO RENT—3812 VERNON-AV., STONE FRONT, 2 story, 8 room residence; repairs and decorations to be made; $35 per month; present tenants will show. EVILEIGH & CO., 1001 North Clark.

TO RENT — DESIRABLE MODERN ROOM homes, Greenwood-av., near 52d-av.; hardwood floors; open plumbing; steam heat. SEYMOUR MORRIS, 127 Adams-st. Phone Randolph 2266.

TO RENT—2344 MICHIGAN-AV., FOR BUSIness, 18 rooms, steam heat, large garage. Apply on premises.

TO RENT—HOUSES—NORTH.

TO RENT—6244-6260 CHICAGO-TERRACE; 6 and 8 rm. modern cottages; stove heat; $15 and $16; keys at 3658; Chicago-av. car to 40th-av., walk south to Chicago-av. Apply to JAMES W. FARRIDGE & CO., 32 N. State-st. Rand. 845.

TO RENT—5 YORK-PL., BET. N. CLARK-ST. and Evanston-av., mod. brick; 8 rms. and bath; furnace, h. w. floors and finish, elec. light. JNO. M. FANNIN & CO., 8 S. Dearborn-st.

TO RENT—HOUSES, COTTAGES AND FLATS; ...stove, furnace heat; $15 to $45. CONKLIN & CO., 3086 Lincoln-av.

TO RENT—9 ROOM HOUSES, OAK FINISH; large yard, chicken house, garden. R. T. RAU, 4122 Irving Park-blvd. With.

TO RENT—EIGHT ROOM HOUSE; BEST LOCAtion, Ravenswood; furnace, hardwood; large lot. 4443 Ferry-st., Pul. Edge. 1788, evenings.

TO RENT—105 E. WALTON-PL., 3 STY. AND ...bast, brick, 10 rooms, bath, furnace, etc., $50. JNO. M. FANNIN & CO., 8 S. Dearborn-st.

TO RENT—FINE 8 ROOM HOUSE, 828 WILSON-...AV., near lake, with or without garage.

TO RENT—HOUSES—WEST.

TO RENT—OAK PARK HOUSES ON ALL THE principal streets. Call, write or telephone for our list of exclusive offerings. FRANK H. JUNE, 916 E.-blvd. Tel. Oak Park 73. Established 25 years.

TO RENT—9 ROOM MODERN HOUSE, FURnace heat. Baird-av. Austin; from May 1; $38 a month. BABE, 5014 North-av.

TO RENT—BEAUTIFUL MODERN 10 ROOM residence, Adams and Irving; in fine condition; $45. Apply 2240 Adams-st.

TO RENT—3419 DOUGLAS-BLVD.; 10 RM. MODern house, reasonable. Main 3222.

TO RENT—1361 W. JACKSON-BLVD., NEAR Ashland, fine 10 room house, $50.

TO RENT—HOUSES—SUBURBAN.

TO RENT—HIGHLAND PARK—TWO VERY attractive new houses, Dutch colonial, each 7 rooms, 4 bedrooms, 2 baths, sleeping, living, and dining room porches; every convenience; hardwood floors; fine location; 5 minutes to depot. One for three years, unfurnished, $75 per month; one for three months from June 1st, furnished, $200 per month (Janitor on premises). ROGERS & COMPANY, 701 First National Bank Bldg. Telephone Randolph 1878.

TO RENT—BUNGALOW, BETWEEN HIGHland Park and Ravinia; handy to Ravinia; 4 blocks from lake; ideal summer home; can be used all year round; furnace; hot water, electric light, modern plumbing, etc.; 3 rooms, large porch; unfurnished; $350 for season. W. E. LANNEFELD, 5251 Winthrop-av. Phone Edgewater 6822.

TO RENT—WINNETKA, 460 WILLOW-AV., 8 room brick residence, in A1 condition; 50 foot porch, sun parlor, large corner lot; near Sheridan-rd. and the beach; furnished or unfurnished; reasonable to good people. V. FREDENHAGEN, 1329 N. Clark-st.

TO RENT—WILMETTE — SEVERAL HIGH grade houses, ranging in price from $75 to $100 per month.
QUINLAN & TYSON, 40 N. Dearborn-st. or 1164 Wilmette-av., Wilmette, Ill.

TO RENT—DOWNERS GROVE, 2 GOOD houses, 6 and 7 rooms, acre lot, a fine old place, shade, outbuildings; 1 house, 8 rooms, bath, with 50 trains; also cozy cottage and outbuildings; rent $20. V. FREDENHAGEN (Downer), 139 N. Clark.

TO RENT—GENTLEMAN'S COUNTRY PLACE, consisting of 12 room house, barns, large grounds, garden, trees, shrubbery, etc., suburb west; $100 per month. Address B X 206, Tribune.

TO RENT—1813 JUDSON-AV., EVANSTON, 10 room house; hot water heat; electric and gas fixtures; laundry; newly decorated; garage. Phone Central 1890 or Central 1872.

TO RENT—GLEN COVE, OVERLOOKING SKOKIE links, modern, 9 room house, 2 baths, sleeping and living porches, furnished or unfurnished.
MURRAY & TERRY, 40 N. Dearborn-st.

TO RENT—NORTH SIDE, 904 ELM. wood-av., 9 room modern house; large grounds. Address F W 69, Tribune.

TO RENT—FURNISHED HOUSES.

TO RENT—FURNISHED COTTAGE IN HIGHland Park on Sheridan-rd., 4 blocks from station; 3 block from lake; 5 rooms, bath; completely furnished; family of six; acre of ground; beautiful trees, lawn, flowers, sleeping porches, beautiful glass; artistic; convenient to depot. Only for three months from June 1st, $200 per month (Janitor on premises). ROGERS & COMPANY, 701 First National Bank Bldg. Telephone Randolph 1878.

TO RENT—BUNGALOW, BETWEEN HIGHland Park and Ravinia; handy to Ravinia; 4 blocks from lake; ideal summer home; can be used all year round; furnace; hot water, electric light, modern plumbing, etc.; 3 rooms, large porch; unfurnished; $350 for season. W. E. LANNEFELD, 5251 Winthrop-av. Phone Edgewater 6822.

TO RENT—WINNETKA, 460 WILLOW-AV., 8 room brick residence, in A1 condition; 50 foot porch, sun parlor, large corner lot; near Sheridan-rd. and the beach; furnished or unfurnished; reasonable to good people. V. FREDENHAGEN, 1329 N. Clark-st.

TO RENT—WILMETTE — SEVERAL HIGH grade houses, ranging in price from $75 to $100 per month.
QUINLAN & TYSON, 40 N. Dearborn-st. or 1164 Wilmette-av., Wilmette, Ill.

TO RENT—DOWNERS GROVE, 2 GOOD houses, 6 and 7 rooms, acre lot, a fine old place, shade, outbuildings; 1 house, 8 rooms, bath, with 50 trains; also cozy cottage and outbuildings; rent $20. V. FREDENHAGEN (Downer), 139 N. Clark.

TO RENT—GENTLEMAN'S COUNTRY PLACE, consisting of 12 room house, barns, large grounds, garden, trees, shrubbery, etc., suburb west; $100 per month. Address B X 206, Tribune.

TO RENT—1813 JUDSON-AV., EVANSTON, 10 room house; hot water heat; electric and gas fixtures; laundry; newly decorated; garage. Phone Central 1890 or Central 1872.

TO RENT—GLEN COVE, OVERLOOKING SKOKIE links, modern, 9 room house, 2 baths, sleeping and living porches, furnished or unfurnished.
MURRAY & TERRY, 40 N. Dearborn-st.

TO RENT—NORTH SIDE, 904 ELM. wood-av., 9 room modern house; large grounds. Address F W 69, Tribune.

TO RENT—FURNISHED HOUSES.

TO RENT—FURNISHED COTTAGE IN HIGHland Park on Sheridan-rd., 4 blocks from station; 3 block from lake; 5 rooms, bath; completely furnished; family of six; acre of ground; beautiful trees, lawn, flowers, sleeping porches, beautiful glass; artistic; convenient to depot. Only for three months from June 1st, $200 per month (Janitor on premises). ROGERS & COMPANY, 701 First National Bank Bldg. Telephone Randolph 1878.

WANTED—TO RENT—HOUSES.

WANTED—TO RENT—HOUSE OR COTTAGE, 6-7 rooms, good transportation and desirable neighborhood; West or North Side. 2538 Ainslie-st., 1st flat.

WANTED—TO RENT—A MODERN 6 TO 8 ROOM house in suburbs, North Shore preferred; rent about $50 per month, with privilege of buying. Phone 5873 Drexel, or address Z 504, Tribune.

WANTED—TO RENT—SMALL COTTAGE OR flat, Evanston or Rogers Park. Call Butler Memorial House.

WANTED—TO RENT—MODERN BRICK BLDG., 20-30 rms., electricity or gas; good neighborhood and transp. Address Z 217, Tribune.

TO RENT—SUMMER RESORTS.

TO RENT—IF YOU WANT AN IDEAL SUMMER cottage, 4 to 8 rooms, well furnished, modern, situated on Genesee lake, 3 miles from Chicago, phone Wabash 2068 or Wellington 2537 for particulars.

TO RENT—IN SOUTH HAVEN, VERY ATTRactive 6 room cottage fronting on lake; large lawn; fruit and shade trees; south shore. JAMES ADAMS & CO., 69 W. Washington-st.

TO RENT—FLATS—SOUTH.

TO RENT—6907 CALUMET-AV., A BEAUTIFUL 5 room apartment, $36; one 4 room apartment, $25; May 1.

TO RENT—6 R. AND BATH; $14; 2804 S. PARKav.; key in grocery store. 2642 S. Ashland-av. PARDRIDGE & CO., 32 N. State-st. Rand. 845.

TO RENT—5738 JACKSON-AV., 8 ROOMS, 3D flat; steam heat, h. water; 2 blocks U. of C.; bik. surface; possession May 1.

TO RENT—2 ROOMS; MODERN, REAR GLASS porch; 5620 Michigan-av.; bargain $45. Phone Calumet 4094.

TO RENT—BRIGHT OUTSIDE 6 AND 7 ROOMS, $45; thoroughly modern; 5400 Greenwood-av. CHAS. EATON, 1019 E. 54th-pl.

TO RENT—THE JOSEPHINE, 3655-3657 MICHIgan-av., 4-6-7 and 9 room steam heated apartments.

TO RENT—5737 LANGLEY, FINE 4 ROOM flats, $17.50 to $25; bargain; steam; decorate to suit.

TO RENT—BLVD., 1519 E. 66TH; NEW 6 RM. apts., front and rear porches; nr. Jack. Pk., I. C., ex. "L." Tel. 1290 Midway.

TO RENT—421 AND $24; STEAM HEATED 4 AND 6 room flats; near 35th-st. and Lexington-av. BENJ. BISSINGER, 69 W. Washington-st.

TO RENT—3 AND 4 RM. FLATS, STEAM HEAT, hot water, etc.; $15 to $18.
HOPKINS & LUTHER, 1402 E. 63d-st.

TO RENT—3841 COTTAGE GROVE-AV., DESIRable light modern flats, 4 rooms, bath, steam; modern conveniences; $30. See janitor.

TO RENT—4857 CALUMET-AV., VERY DESIRable light apartment; decorations to suit; excellent building; $42.50; see janitor.

TO RENT—NEAR UNIVERSITY, FLATS AND unfur. hskpg. rooms; April free. Janitor, 832 E. 57th-st.

TO RENT—4348 GREENWOOD-AV., $35—7 RMS 2 baths; I. C. "L." surface; fine light; will sell furn. if desired. Kenwood 4126.

TO RENT—NEW MOD. 4 AND 5 ROOM FLATS. CAMPBELL, 6241 Ashland-av. Phone Went. 2466.

TO RENT—3236 PRAIRIE-AV., 4 ROOM FLATS; bath; steam, elec.; $35. Janitor or Cent. 5455.

TO RENT—6907 GREEN-ST., 2D; MODERN 4 room flat; steam heat. Call after Sunday.

TO RENT—2 ROOM FLATS; STEAM, HOT water; $19-$22. 5542 Ingleside-av.

TO RENT—6 BEAUTIFUL LARGE ROOMS, apartment, modern; $45. 6363 Woodlawn-av.; TO RENT—$35 6 ROOMS; ROOM MODERN improvements. 1215 E. 63d-st.

TO RENT—SUNNY 5 TO 4 ROOM FLATS; STEAM heat; priv. bathrm.; L; $14 to $20. 656 W. 61st-pl.

TO RENT—FLATS, 5, 6, 7 ROOMS. PHONE Call 1788 Argyle 35 E. 37th-st.

TO RENT—7 LARGE ROOMS FACING PARK, $20. 5828 South Park.

TO RENT—$32.50; LARGE, LIGHT, MODERN 6 room heated apt.; detached. 5216 Langley-av.

TO RENT—FLATS—SOUTH.

FREE RENT
FREE RENT
FREE RENT

On all flats now vacant. Steam heat, hot water, and janitor service.

3126 Forest-av., 5-6-8 r. and bath...$15.00-$23.50
3126 Wabash., 5 r. and bath.....$18.00-$18.00
827 E. 36th-st., 4-5-7 r. and bath....$10.00-$25.00
320 E. 39th-st., 5 r. and bath.....$16.00-$17.50
4116 Vincennes-av., 6-7 r. and bath...$26.00-$30.00
464-6 Bowen-av., 7 r. and bath....$50.00-$52.50
530 E. 42d-st., 5-4 r. and bath....$20.00-$25.00
1227 E. 46th-st., 3 to 7 r. and bath...$14.00-$25.00
806 E. 60th-st., 5 r. and bath.....$17.50-$21.50

A. J. PARDRIDGE & CO.,
32 N. State-st. Rand. 845.

TO RENT—7127 TO 7137 PARNELL-AV.
New 4 and 5 room apartments.
Steam heated; janitor service.
Ready for occupancy.
Transportation the very best, being Rock Island and Western Indiana suburban service.
Hamilton Park only a few feet away.

$30.00 and Up.

These apartments must be seen at once on account of ideal location.

MADLUNG & EIDMANN,
126 W. Washington-st.
Branch, 6000 S. Lafayette-av.

TO RENT—NEW FLATS,
7 ROOMS, 2 BATHS,
PRIVATE PORCHES
FRONTING REAR.
704-706 E. 51st-st., overlooking South Park, now completed April 10th.
Elegant large, sun lighted rooms, steam heat, hardwood finish; very high class; rent, $67½ to $72.50.
Open today. Agent on premises.
DRAPER & KRAMER, 4th and Calumet.
Open Sunday. Open evenings.

Discharge Your Servant.

Abolish unnecessary furniture, work and expense. This is possible and practical in the
GLENCADER APARTMENTS.
4021 Ellis-av.
now being completed in splendid neighborhood, ¼ block from S. S. L. station; 2 and 3 room apartments with private front porches, complete living room, dining room, kitchen and bath, no space having disappearing beds, but you will like them if you look. Agent on premises.

TO RENT—
NOTICE.
Following our usual custom at this season of the year, our local office at
4778 AND CALUMET-AV.
will be open
SUNDAYS AND EVENINGS.
Call or send for new printed list of apartments, homes, stores, offices, etc.; all sizes, all prices.
DRAPER & KRAMER,
22 N. Dearborn-st.
4778 and Calumet-av.

SPECIAL NOTICE
4709 ELLIS-AV.

BEAUTIFUL NEW 8 ROOM APARTMENT, 3 BATHS, EVERY ROOM OUTSIDE LIGHT; JUST COMPLETED. TO SAVE ADVERTISING AND AGENT'S SALARY WILL RENT AT 25 PER CENT REDUCTION. SEE AGENT ON PREMISES.

TO RENT—CHOICE MODERN APARTMENTS.
Occupancy May 1st.
6124 South Park-av., 4 rooms.....$27.00
6204 South Park-av., 4 rooms.....29.50
3036 W. 75th-st., 4 rooms, 2d floor.....30.00
3760 Grand-blvd., 4 rooms, 2d floor.....30.00
355 E. 47th-st., 6 rooms, 4th floor.....$50.00
1002 E. 55th-st., 6 rooms, 3d floor.....35.00
T. E. WELLS, 100 W. Jackson-blvd. Wabash 3092.

TO RENT—2D FLOOR OF 2 FAMILY RESIdential apartment, 8 rooms, all large [10x18]; front porch 11x14; glass rear porch off dining room. Must be seen to be appreciated. Absolutely exp. service to Loop. Call only between 10 and 12 any morning. 6635 Jeffery-av. Take I. C. train to 67th-st. and Shore station. MOSEY & PUMPURE, 1208 E. 63d-st. Phone Hyde Park 599.

TO RENT—THE FOLLOWING 8 ROOM FLATS: hot and cold water, steam heat, hardwood floors, electric lights, etc.
4506 Vincennes-av., 2d.....$35.00
449 E. 45th-st., 3 light rooms.....37.50
Janitor on premises.
EDWIN ROMBERG, 30 N. La Salle-st.

TO RENT—GEORGIAN-CT., N. E. CORNER 56th-st. and Indiana-av., strictly modern and up to date 4 and 5 room apartments, conveniently located to Washington Park and L. express; will decorate to suit; prices $37.50 to $47.50.
JAMES W. EASTLAND, First Natl. Bank Bldg.

TO RENT—BEAUTIFUL 3D FLR., MODERN 6 room apt., 6029 South Park-av. See occupant or W. H. HULBERT, 21 N. La Salle-st. Tele. Main 1149.

TO RENT—3 AND 4 ROOM APTS., FURN. OR unfurn.; steam, hot water, janitor service; private entrance; L. C. and L. trans.; nr. Jackson Park; $21 to $33. 1506 E. 63d-st.

TO RENT—5 R. APT., ALL LARGE ROOMS; private entrance; three baths; steam heat; electric lights; all outside light; $35; only one left. 5423 Indiana-av. Janitor, 56th-st. Station.

TO RENT—HIGH CLASS APARTMENT, 7 ROOMS, 2 baths, 2d floor, 10 rooms, 3 baths.
T. E. WELLS, 100 W. Jackson-blvd. Wabash 3092.

TO RENT—3 AND 4 ROOMS; STEAM, HOT WAter; hardwood floors, gas ranges; near L. C.; $19 to $23. LENOX, 3537 Cottage Grove-av.

TO RENT—STEAM HEATED FLATS, 6 AND 7 rooms, $25 and up. Call 1441 E. 65th-st. Phone Hyde Park 4000.

TO RENT—5 ROOM BRICK FLAT, $22.50; COTtage, $27.50; W. 70th-st., corner Lafayette-av. Main 5376.

TO RENT—3621 MICHIGAN-AV., 3D, 5 rooms, bath; steam; $30.00
4852 St. Lawrence-av., 3d, 6 rooms, steam.....40.00
221 E. 36th-st., 2d, 6 rooms, steam; 5-L.....42.50
5650 Drexel-av., 3d, 7 rooms.....50.00
REGELIN, JENSON & CO., 82 W. Washington-st.

TO RENT—BEAUTIFUL MODERN UP TO DATE 4, 5, and 6 room flats, facing on Jackson Park; served by elevated, surface, and I. C. cars; $18 to $35; located at 1539 to 1556 Jackson Park-terrace, or E. 55th-st. See janitor. Will decorate to suit.

TO RENT—3812-14 LAKE-AV., STRICTLY HIGH class 7 room, 1st and 2d apartments, overlooking lake, for rent exclusively to persons only. Low rental; $40 and $45; no roomers; best transportation; unusual opportunity for desirable people. Telephone owner, Drexel 1788.

TO RENT—4632 INDIANA-AV., FINE 8 R. 3D flat; $50. 344 E. 42d-st., 5 r., 2d., 668 E. 37th-st., 5 r., 2d., $26.50. 5039-41 Cott. Grove-av., 3, 5 & 6 r., $9, $18. A. H. McCRACKEN, 907 Tacoma Bldg.

TO RENT—6107 VERNON-AV., HIGH CLASS 8 room apartment; large light rooms, 3 large bays and sewing room; cut glass sideboard; private front and rear porches. 1 block from park, 2 blocks South Side elevated; $50.

TO RENT—6RM. CORNER APT.; STRICTLY UP to date; front and rear private porches; all large light rooms; bookcases, gas logs, new bldg.; near Alley L. and surface; only one left; $50; s. w. cor. Ingleside-av. and 62d-st. VERY CHOICE.

TO RENT—6 LARGE ROOM APT., 4326 GREENwood-av.; sunlight in every room; convenient to L. C. Kenwood L. or surface cars; 2d floor, single detached building; $18. Tel. Central 1076.

TO RENT—3804 TO 3818 GRAND-BLVD.; 5 AND 6 room apartments; most modern and artistic in every detail; 2 baths, 2 porches; $42, $47, and $75. Main 4081, or Janitor, 3814.

TO RENT—WILL SUBLET MODERN, WELL lighted 5 room apartment, 2 blocks Jackson Park, Hyde Park, at substantial reduction. Tel. 5170 Midway.

TO RENT—MODERN 1ST TO DATE APARTments, 4, 5, and 6 rooms in Monroe apartments, 5530 Monroe-av.; steam heat; free electric light; price $15 to $30. See Janitor.

TO RENT—FINE DETACHED 9 ROOM AND large glass porch apt.; large private park in rear; finest apt. in Kenwood at the price. 4610 Ellis-av. Inquire of Janitor, O. F. LINDMAN, owner.

TO RENT—5 AND 6 ROOM APTS., 4333 Vincennes-av. Rental $42.50 and $47.50 per month. JOHN MOMBERGER, 503 E. 43d-st.

TO RENT—5044 GRAND-BLVD., VERY DESIRable 9 rm. apt., overlooking Washington Park; nicely decorated and up to date; reasonable rent. Large heating plant. Janitor, 5042 Grand-blvd.

TO RENT—6 ROOMS AND 2 BATHS IN ENGlish Colonial bldg. 6221 Hibbard-av.; 8 blks. to 63d exp. sta.; nice quiet neighborhood; $55.00. OWNER, Rand. 865.

TO RENT—5134 MICHIGAN-AV., 1ST APT., 8 rooms; all south light; modern in all details; very desirable apartment; rent $90; tenant will show. JAMES W. EASTLAND, First Natl. Bank Bldg.

TO RENT—BEAUTIFUL 3D FLR., MODERN 6 room apt., 6029 South Park-av. See occupant or W. H. HULBERT, 21 N. La Salle-st. Tele. Main 1149.

TO RENT—3 AND 4 ROOM APTS., FURN. OR unfurn.; steam, hot water, janitor service; private entrance; L. C. and L. trans.; nr. Jackson Park; $21 to $33. 1506 E. 63d-st.

TO RENT—5 R. APT., ALL LARGE ROOMS; private entrance; three baths; steam heat; electric lights; all outside light; $35; only one left. 5423 Indiana-av. Janitor, 56th-st. Station.

TO RENT—HIGH CLASS APARTMENT, 7 ROOMS, 2 baths, 2d floor, 10 rooms, 3 baths.
T. E. WELLS, 100 W. Jackson-blvd. Wabash 3092.

TO RENT—3 AND 4 ROOMS; STEAM, HOT WAter; hardwood floors, gas ranges; near L. C.; $19 to $23. LENOX, 3537 Cottage Grove-av.

TO RENT—STEAM HEATED FLATS, 6 AND 7 rooms, $25 and up. Call 1441 E. 65th-st. Phone Hyde Park 4000.

TO RENT—5 ROOM BRICK FLAT, $22.50; COTtage, $27.50; W. 70th-st., corner Lafayette-av. Main 5376.

TO RENT—3621 MICHIGAN-AV., 3D, 5 rooms, bath; steam; $30.00
4852 St. Lawrence-av., 3d, 6 rooms, steam.....40.00
221 E. 36th-st., 2d, 6 rooms, steam; 5-L.....42.50
5650 Drexel-av., 3d, 7 rooms.....50.00
REGELIN, JENSON &

TO RENT—FURNISHED FLATS.

South Side.

TO RENT—ELEGANTLY FURNISHED 6 ROOM apartment, to Oct. 1st; 2 baths; all outside light; porches; convenient to L. C. express trains and 55th Cottage Grove cars; $70 per mo. Phone Midway 5691.

TO RENT—FROM JUNE 1ST OR EARLIER, TO October 1st; residence studio on finest corner in Hyde Park; 5 outside rooms, with bath mahogany furniture, grand piano. Telephone 1194 Hyde Park.

TO RENT—4005 DREXEL-BLVD.—8 LIGHT R.; steam, h. w. ns., porch; also 2 parlors, kitchenette, bath, priv. entrance, porch; $55. Ken. L. to E. C., Cot. Grove.

TO RENT—4412 LAKE-AV., N. W. CORNER; 7 block to lake; 3 car lines; new large 6 room apt.; solid mahog. furniture, Turkish rugs, box spring and hair mattresses, silver, linen; complete.

TO RENT—EAST END-AV., NR. 55TH-ST., handsomely furn. 1st apt., 6 large rooms, 2 baths, 2 porches; 1 C. 2 blks.; Jackson Pk. 1 blk.; $100 mo. Phone Midway 5499.

TO RENT—9 LARGE BEAUTIFULLY FURnished rooms, grand piano, oriental rugs, linen, etc.; sunlight in every room; best trans. 4326 Greenwood, 3d apt.; ref. exchanged Ph. Cent. 1076.

TO RENT—WELL LOCATED NICELY FURnished 6 room apartment; 1 block from Jackson Park; 2 blocks from I. C. or "L." Tel. Midway 8403, mornings only.

TO RENT—MODERN 5 ROOM NEW ELEGANTly furnished flat; porches; excelent location; near Washington Park; $60, including rent. Phone Normal 3089.

TO RENT — 5403 PRAIRIE-AV., THE BEAUfort—Furn. apt., 4 rooms; steam; tile bath, electricity, etc.; $36 up; choice location; near park and L exp. Phone Kenwood 6000.

TO RENT—FLAT; NEW FURNITURE; I. C. and L. trans.; 1 blk. Jackson Pk. 2d flat, 1434 E. 67th-st. Mid. 3940.

TO RENT — HANDSOMELY FURNISHED apartment 5 rooms, 2 baths; June 1st to Oct. 1st; 8247 Michigan-av. Tel. Douglas 5313.

TO RENT—KENWOOD—FURN APT., 8 R., ALL outside; porch overlooking lake; I. C. and surface 1 blk. 4924 Cornell. 2065 Hyde Park 545.

TO RENT—BEAUTIFULLY FURN. FLAT; 8 rooms; 1 blk. Garfield pk.; May 1st to Oct. 1st; hot water heat; phone. Address T X 568, Tribune.

TO RENT—3 AND 4 ROOM FURNISHED FLATS, overlooking Jackson Park; $30 and up; "L," surface, and I. C. express. 1562 E. 63d-st.

TO RENT—FURNISHED FLAT, 3 OLD KIMbark-av., 7 rooms; May 1; $45; 3d floor. Address A T 190, Tribune.

North Side.

TO RENT—TO ADULTS ONLY, HALF OR ENtire 7 room furnished flat; free electricity and refrigeration; North Side overlooking lake; rent exchanged. Address B O 409, Tribune.

TO RENT—BEAUTIFUL FURNISHED 6 ROOM 2 flat; front porch; lake overlooking lake; 150 ft. from beach; on Glenglyle-pl., east of Sheridan-rd. Address Z 186, Tribune.

TO RENT—MAY 1ST TO OCT. 1—BEAUTIFULLY furn. 6 room apt., all mod. conveniences; 1 blk. south Lincoln Pk., 3 blks. to lake. Ph. Dearborn 1427.

TO RENT—NORTH SIDE, NEAR THE DRIVE, attractively furnished outside apt., 7 rooms, 2 baths, $55 per month. MRS. E. W. CASE, 85 Delaware-pl.

TO RENT—FURN., MAY 1ST TO OCT. 1ST., North Side, walking distance, 8 rm. apt.; view of lake from every room. Phone North 2811.

TO RENT—NEWLY FURNISHED OUTSIDE flat; 6 rooms, 2 baths; 1 blk. to lake, 3½ blks. Wilson-av. car. 1 block to L. 4733 MALDEN.

TO RENT—FROM MAY 1, FURNISHED APT. 7 room; very attractive; completely furnished; reasonable. Apply to Janitor, 156 E. Superior-st.

TO RENT—NICELY FURNISHED FLAT, Sheridan express station. Inquire 1081 Irving Park-av. Phone Graceland 3812.

TO RENT—FURN. APT., IN EXCLUSIVE PART of N. Side; 7 rooms; 2 baths; moderate rental. Phone North 1426. Address B P 552, Tribune.

TO RENT—NICELY FURNISHED 4 ROOM flat; every convenience. 4412 Sheridan-rd., 2d.

TO RENT—ROOM FURN. APT., FULLY-AUG., near Lincoln Park. Address Z 51, Tribune.

TO RENT—MY 4 ROOM FURN. APT., PIANO, phone, etc. Phone Ravenswood 7312.

WANTED—TO RENT—FLATS.

WANTED — TO RENT — FURNISHED APARTment, 5 or 6 rooms, about 1st May; lease, on Sheridan-rd. or adjacent, convenient to Wilson or Argyle stations. Must be modern in every particular. Price immaterial for especially desirable apartment. Gentlemen. All references. Address B 121, Tribune.

WANTED—TO RENT—TO OCT. 1, 5 OR 6 ROOM furnished apartment, with porch; 2d or 3d floor preferred; 2 or desirable North Side location near the lake. Address V 116, Tribune.

WANTED—TO RENT—3 ROOM FURNISHED flat on South Side near Washington Park; state terms. Address B 242, Tribune.

WANTED—TO RENT—BY 2 YOUNG MEN, WELL furnished 5 or 4 room apartment, North or S Side. Address A 526, Tribune.

TO RENT—STORES—DOWNTOWN.

TO RENT—SHOPS—WELL LOCATED SHOPS and STORES IN THE UNIQUE SHOPS BUILDING, 17 N. WABASH-AV. BEAUTIFUL FIRST FLOOR SHOPS NOW BEING SHOWN. WINDOWS FREE TO RETAIL TENANTS. EXTERIOR NIGHTLY ILLUMINATION OF BUILDING AT OWNER'S EXPENSE. AN EXCEPTIONAL OPPORTUNITY TO SECURE PERMANENT SPACE IN THE CENTER OF THE HIGH CLASS SHOPPING DISTRICT. SOME EXCELLENT SHOPS OPEN FOR VERY REASONABLE RENTALS. SPECIAL INDUCEMENT TO ANY LEASES APPLIED FOR PRIOR TO MAY 1. APPLY ON PREMISES OR CHICAGO REALTY & INVESTMENT CO., 36 S. STATE-ST. RANDOLPH 6162.

TO RENT— TO RENT—

STATE-ST. STORES

IN THE NEW BUILDING

AT THE NORTHEAST CORNER OF

STATE AND LAKE-STS.

VERY REASONABLE RENT.

Full commission to brokers.

Long term lease.

LEE J. LESSER & CO.,

Randolph 1720. Auto. 58-243. 111 W. Monroe-st.;

Loop Corner.

S. W. Cor. Van Buren and Dearborn-sts.

Possession May 1st.

35 x 12 ft.

25 x 10 ft.

Entire fronts show windows,

Suitable for Buffet, Gents' Furnishing, Shoes, Jewelry store, Florist, and other Lines to Your own Broker, or MARK LEVY & BROTHER, Marquette Bldg.

TO RENT—STORES, LOFTS, AND BUILDINGS, centrally located all parts of city; also factories and warehouses. Make your wants known to us and your interest will be taken care of.

BROWN & CO.,

Tel. Randolph 5393. 117 N. Dearborn-st.

TO RENT—LARGE L SHAPED STORE WITH basement entrances, 206 W. Randolph-st., near Clark-st., and 182 N. Clark-st., excellent location for saloon or restaurant. Cheap rent. Will separate. HUGO ASH, 125 S. Clark-st. Randolph 4282.

TO RENT—

Store and bsmt., 182-184 N. Dearborn-st. Will divide and install new modern fronts. Steam heat; low rent.

WM. G. CARLISLE, 180 N. Dearborn-st.

TO RENT—STORE AND VALUABLE STEEL BASEment, 324-326 S. Wabash-av., near Congress-st.; store is 48x80 ft. and if too large will divide. This store is right. W. L. DE WOLF & CO., Phone Wabash 3754. Rm. 1202, 226 S. La Salle-st.

TO RENT—

Large and small stores.

31 W. Lake and 151 N. Dearborn.

Northwestern Univ. Bldg. Tel. 4977 Rand.

TO RENT—STORES—N. W. COR. LAKE-ST. and Wabash-av.; steam heat, running water, fine window space; reasonable rent. Apply 204, 35 S. Dearborn-st. Phone Central 91.

TO RENT—DESIRABLE STORE ON MADISON-st., near La Salle; is a fine, modern, fireproof building. SEYMOUR MORRIS, 112 W. Adams-st. Phone Randolph 2296.

TO RENT—

Store, La Salle, cor. Lake, 35x40.

B. A. THORPE,

105 S. Dearborn-st. Phones: Randolph 4094.

TO RENT—ON WELL-KNOWN ST., STORE AND basement, 20x80; reasonable. Apply 3744 Archer-av.

TO RENT—MADISON TERMINAL BUILDING—Board floors, soft coal; new, fireproof building. ROSS & COMPANY, 76 W. Monroe-st.

TO RENT — STORE, 20X60, 2D FLOOR, HEYworth L.—Madison-st. and Wabash; reas. rent. Apply 201 Heyworth Bldg. Central 1072.

TO RENT—STORES, OFFICES, LOFTS in downtown district. Tel. Randolph 3384.

EMMETT S. ENNIS & CO., 123 Monroe-st.

TO RENT — STORES, FLOORS, BUILDINGS — Central and all parts of the city. Central 4694.

WILLIAM A. BOND & CO., 25 N. Dearborn-st.

TO RENT—STORES, 642, 644, AND 741 S. CLARK-st.; immediate possession. JOHN BODDIE & CO., 8 S. Dearborn-st. Tel. Rand. 6131.

TO RENT—26 N. FRANKLIN-ST., STORE AND BASEMENT; ELEVATOR; STEAM HEAT. EST. OF H. B. PEABODY, 333 S. DEARBORN.

TO RENT — STORE, 324 FEDERAL-ST., OPPOsite Black Diamond; 16x100 ft.; will put in new front and decorate; free rent to May 1.

TO RENT—"LOOP" STORE AND BASEMENT, 20x70; immed. poss. or May 1; remodel or divide to suit. 17 N. W. Cor. Van Buren and Franklin.

TO RENT—STORES, FLOORS AND BUILDINGS. CHICAGO CITY REALTY CO.,

7 W. Madison-st. Rand. 6281.

TO RENT—STORES, 332-337 S. CLARK-ST., IN loop. Apply to Owner, 516 Oakwood-blvd.

TO RENT—STORES—SOUTH.

TO RENT—STORES—204 E. 22D-ST.

Store, 3307-09 S. Park-av.

Store, 1106 E. 55th-st.

Store, 336 W. 75th-st.

Corner store, 1100 E. 53th-st.

T. E. WELLS, 160 W. Jackson-blvd. Wabash 2392.

TO RENT— NEW STORES.

Southeast cor. 60th and Halsted sts.; cont and fronts; corner, 40 ft.; adjoining stores in same bldg. for other lines; low rents; agent on premises 4 E. STAFF & CO., 30 N. Dearborn-st. Cent 4457

TO RENT—STORE, 3307 STATE AND ASHland-av., 20x80; steam heat; good light; reasonable rent. Also; good factory loft, 50x50. Apply Owner, ROSENBERG, 1038 N. Ashland-av. Phone Monroe 2196.

TO RENT—CORNER 57TH-ST. AND WASHINGton-av.; fine location for drug store or confectionery; steam heat; 2d floor.

H. PARKER,

Bank Bldg.

Phone H. P. 126. 1500 E. 57th-st.

TO RENT—1841-3 WABASH-AV., STORE FLOOR 50x170 inches, or flight mfg.; will divide. J. E. DOW, 167 W. Washington-st. Tel. Main 8406.

TO RENT—WANTED—TENANT FOR PART beautiful showroom and garage. Automobile Row. Address Danville.

TO RENT—STORES, 1001 E. 63TH-ST.; DRUG corner, $60; 6519 Washington-av., great location, $35; any line not represented. Be sure and see.

TO RENT—STORE AND LIVING ROOMS, 3626 Cottage Grove-av.; $25. A. H. McCRACKEN, 907 Tacoma Bldg.

TO RENT—STORE AND 7 ROOM FLAT, STEAM, 6229 Cottage Grove-av.

TO RENT—COR. 51ST STORE 3640 INDIANA AV., electric [40 sts.] heavy transfer sts., $32.50.

TO RENT—N. E. COR. W. 35TH AND PAULINA-sts., brick store and 5 room flat. Ph. Douglas 1608.

TO RENT—STORES—SOUTH.

TO RENT—STORES AND OFFICES IN HANDSOME NEW BUSINESS BLOCKS—

VINCENNES-AV. AND 47TH-ST.—Fine loc. for any bus.; reasonable rents; also corner office; 1, 2, and 3 rm. suites, with bath; READY NOW.

HALSTED-ST. AND GARFIELD-BLVD.—Only 2 stores left in handsome theater bldg.; also finest and best equipped doctors' and dentists' offices, with free tel., elec. light, gas, and comp. air. See agent on premises or

WM. KIRK & CO., 428 E. 47th-st. Oak. 905.

TO RENT—$25 PER MONTH; A1 LOCATION for bakery, milliner, dry goods, hairdresser, or manicurist. You won't go wrong; thickly populated district; s. w. cor. 53d and Indiana-av.; new building; exterior illumination. R. J. BUSCH, 405 Stock Exchange Bldg. Franklin 186.

TO RENT—STORE 2124 INDIANA-AV., NEAR 22d-st. A. BALL & BRO., 26 N. Market-st.

TO RENT—STORES—NORTH.

TO RENT—DRUG STORE LOCATION; OPPORtunity of a lifetime; new bldg., ready April 1; exterior illumination; n. w. corner Magnolia and Devon-avs. R. J. BUSCH, 405 Stock Exchange Bldg. Frank. 186.

TO RENT — FINE NEW STORES, NORTH shore; splendid location; absolutely no competition; bakery, delicatessen drug store, market; janitor, etc. DENNIS COLBERT & CO., 702 Majestic Theater Bldg.

TO RENT—BUSH TEMPLE, CLARK AND CHIcago-av.; best location on North Side for ladies' tailoring, millinery, or mail order business. We have three desirable vacancies. C. F. SPOTSWOOD, Agt., 360 N. Clark. Tel. N. 1181.

TO RENT—NEW STORE, ADJOINING NORTHwestern L. sta., fronting on Sheridan-rd.; fine location for tailor, barber, or delicatessen. A. P. CANNING, 4648 Evanston-av. Tel. Edge. 825.

TO RENT—STORES—S. W. COR. CHICAGO-AV. and Orrington-av.; very cheap rent; light manufacturing. Apply Room 204, 35 S. Dearborn-st. Phone Central 91.

TO RENT—STORES—SHERIDAN-RD., BET. Evanston-av. and Hinman-av.; to suit; 1,200 seat theater. 711-15 Sheridan-road. Owner on premises.

TO RENT—CORNER STORE, NORTH SIDE; splendid location for drug store or grocery business; rent very reasonable. Tel. Dearborn 512.

TO RENT—UP TO DATE STORE AT 5735 N. Clark, with grocery and meat market in connection. Phone Sea View 2444.

TO RENT — NEW STORE A FINE LOCATION for department store; $350 per mo.

E. E. LUDWIG, 189 N. Clark-st.

TO RENT—NEW STORES 1421 CENTER-ST.; $25 mo.; car line. WEBSTER, N. 153 Rush Fem.

TO RENT—STORE, 22 BY 60, WITH 6 ROOM flat and basement. 4245 Lincoln-av.

TO RENT—BEST LOCATION IN CHICAGO FOR drug store. Superior and State.

TO RENT—STORES—CHOICE SPOTS; CLARK; also Belmont. Hillinger, 900 Belmont, nr. Clark.

TO RENT—STEAM HEATED STORE IN LARGE apt. building. 66 K. Chicago-av.

TO RENT—STORES—NORTH WEST.

TO RENT— TO RENT—

MILWAUKEE-AV. STORES IN THE WIEBOLDT BLOCK, 1307-1311 Milwaukee-av.; new building being erected now.

High class up to date stores and lofts.

Busiest and best block on Milwaukee-av.

Will divide to suit. Plans at this office.

HUGO ASH, 125 S. Clark-st.

Randolph 4282.

TO RENT—STORES—WEST.

TO RENT—FIVE NEW STORES ON TRANSFER corner and elevated station; great opportunity for any line of business; rent reasonable; W. Lake-st. and 40th-av.; to rent to May 1st.

DRECKMAN, 143 N. Wells-av. Tel. Austin 135.

TO RENT— TO RENT—

621-623-625 S. 48TH-AV.

Adjoining L. near Harrison-st., stores and flats; good location for drug grocery-market, hardware.

HENRY LESCH, 708 Marquette Bldg.

TO RENT—NEW STORES; 1200-1202 POLK-ST., n. s. cor. Hermitage-av., next to "L" sta., suitable for grocery, market, or mercantile business. $25.00.

JOHN E. TITTMAN & CO., 1671 Ogden-av.

TO RENT—WHOLE OR PART 1,200 SQ. FT.; 3 large display windows; machine and tool supply district; 1st floor, s. w. cor. Monroe and Jefferson-sts.

TO RENT—ARE YOU LOOKING FOR FIRST class business location? Never a failure on the block. See corner 5624 W. Chicago-av. and two inside stores.

TO RENT—NEW STORE; SPLENDID LOCAtion for delicatessen or grocery; northwest corner Washington-blvd. and 48th-av. Owner, 4806 Washington-blvd.

TO RENT — STORES WITH LIVING ROOMS. 54th-av. and 23d-st; 50th-av. and Harrison-st., and 40th-av. and 25th-st. Station in each corners. MURRAY WOLBACH, 105 S. Dearborn-st.

TO RENT—STORE, 20X100; FINE PLATE glass front; business center; $40 to healthy of city's rent 965. J. F. MILLER, Agt., 910 W. Madison-st.

TO RENT—STORES 2225-7 W. 12TH. WILL REmodel. Low rent. LOUDENBACK, 107 N. Dearborn. Tel. Main 1899.

TO RENT—STORES—MISCELLANEOUS.

TO RENT—SPLENDID LOCATION FOR HAberdasher, dry goods, grocer, and market, on prominent corner of live business line; street; rent reasonable. Address A C 769, Tribune.

TO RENT—MODERN STORES, SUITABLE FOR dry goods, delicatessen, shoes, etc. 3905 Irving Pk.-blvd. Main 1846.

TO RENT—EXTRA GOOD COR. DRUG STORE location. BINNA, 2902 N. California-av.

TO RENT—OFFICES AND STUDIOS.

Downtown.

TO RENT—1208 FORT DEARBORN BLDG., Clark and Monroe; fine suite 2 private offices and reception room, wall safe; will sublet; transfer lease; $50; floor covered inlaid linoleum gratis. Phone Central 2026.

TO RENT—DESIRABLE ALL DAY LIGHT OF-fice, 2d floor; $30, $35, $40 per month; 300 feet from loop stations, at one-half loop prices. Apply BALLARD, ROWE & WHITMAN,

431 S. Dearborn-st. Harrison 1200.

TO RENT—STEINWAY HALL BUILDING, VAN Buren, near Michigan. Office $25 per mo. up; best of service. Inquire

V. WOOD & CO., 32 W. Washington-st.

Tel. Randolph 4992.

TO RENT—OFFICES—33 S. DEARBORN-ST., N. E. cor. Monroe-st., opp. First Nat'l. Bank Bldg.; single or en suite; prices reasonable; 3 elevators; excellent service; light offices. Apply Room 204, 35 S. Dearborn-st. Phone Central 91.

TO RENT—ROOM 25X25 FEET, WITH 9X15 room inside of same; suitable for small wholesale business; two year lease; cheapest space in city, 1320 Fisher Bldg.

TO RENT—TWO WELL FURNISHED PRIVATE front offices, singly or together; fine location; phone, use of waiting reception office; ready now. 1107 Great Northern Building. Harrison 4203.

TO RENT — TWO LARGE OFFICES, COMpletely furnished or unfurnished, including all services and telephone; possession. 1302 Rector Bldg. Ph. Randolph 6071-1144.

TO RENT—FRONT ROOM, 20X45, 2D FLOOR, Silversmiths Bldg.; desirable for retail shop; also 1,500 square feet in rear of 2d floor. B. C. ALLEN, 10 S. Wabash-av.

TO RENT—OFFICE AND SALESROOM SPACE, 1,500 SQ. FT., 2D FLOOR FRONT, MODERN CONVENIENCES. 170 W. RANDOLPH-ST., ROOM 14.

TO RENT—ONE OF THE FINEST SUITES OF offices in the Fisher Bldg.; possession if desired about the 15th inst. Apply to 1701 Fisher Bldg. Ask office of the bldg.

TO RENT—PRIVATE DESKS OR FURNISHED private offices; all services free; mfg. agents especially solicited. 212 W. Madison-st., nr. Franklin.

TO RENT—DESIRABLE OFFICES, MODERATE RENTALS, MOD. CONVENIENCES. FIRE-PROOF. UNITY BLDG., 127 N. DEARBORN-ST.

TO RENT—OFFICE CONTAINING 500 SQ. FT. IN National Life Bldg.; north light; private office. Telephone Wabash 354.

TO RENT—HANDSOMELY FURNISHED PRIvate office; also desk room with desk.

Apply 1170 Peoples Gas Bldg.

TO RENT—GOD LIGHT OFFICES, DEARBORN near Van Buren; will divide to suit; fireproof building. Call Randolph 2321.

TO RENT—A FEW DESIRABLE SMALL OFfices, $18 to $20. 120 S. Sherman-st., opposite Palmer House. C. V. MCERLEAN, 115 S. La Salle-st.

TO RENT—PRIVATE OFFICE WITH OUTSIDE light; all conveniences in suite; also desk room. 901 Fisher Bldg. Dearborn-st.

TO RENT—PRIVATE OFFICE IN FIRST NAT'L. Bank Bldg. in desirable suite; good service; rent reasonable. Address B K 60, Tribune.

TO RENT—LARGE PRIVATE OFFICE; THREE windows; joint use reception room; phone, stenographer; reasonable. 1209 Title and Trust Bldg.

TO RENT—WELL FURNISHED PRIVATE OFfices with telephonic service; also desk room; reasonable rent. 1308 Heyworth Building.

TO RENT—CHOICE PRIVATE OFFICE; LIGHT, heat, vault, towels; $20; stenographer. 1114 Unity Bldg.

TO RENT—PRIVATE OFFICE AND DESK room in light, desirable law suite; telephone and stenographer. 1045 First Nat'l Bank Bldg.

TO RENT— TO RENT—

OFFICES.

In Monument U. Bldg., s. e. cor. Lake & Dearborn.;

TO RENT—PRIVATE OFFICE, DAYLIGHT, PHONES, etc.; Westminster Bl. &.; rent. Address Z 360, Tribune.

TO RENT — OFFICE DESK ROOM AND STORE-room; suitable for dry goods and kindred lines. STRAUSS-EISENDRATH, Jackson and Franklin.

TO RENT—PRIVATE OFFICE; UNLIMITED telephone service; also desk room. 746 First National Bank Bldg.

TO RENT—FURNISHED PRIVATE OFFICE, overlooking lake; sanitary furniture; reasonable; all conveniences. 1506 Steger Bldg.

TO RENT—VERY DESIRABLE ROOM ABOUT 850 sq. feet, in the Krans Bldg., 130 N. State-st.; opp Field's; rent $90.

TO RENT—TWO ELEGANT CORNER OFFICES, with or without phone or stenographer. Apply 1302 Hartford bldg. Central 6840.

TO RENT—PRIVATE OFFICE OR DESK ROOM, telephone, etc. 1418 Unity Bldg.

TO RENT—OFFICES, ATHENAEUM BUILDING 162 N. Dearborn-st. near Randolph; $12 to $25.

TO RENT—ONE DESK SPACE, $10 PER MO. Room 708, Insurance Exchange Bldg.

TO RENT—PRIVATE OFFICE, $15; DESK rm., $6; unlimited phone & tel. 416 105 W Monroe.

TO RENT—RAILWAY EXCHANGE, 700; PRIvate office, suite; all conveniences.

TO RENT—DESK RM. AND PRIV. OFFICE IN Westminster Bldg. Call Room 1216.

TO RENT—PRIVATE OFFICE AT 649 1ST NAT. Bank Bldg.

TO RENT—DESK SPACE; ROLL TOP DESK; $6. 211, 156 W. Lake-st. Pone Main 2868.

TO RENT—OFFICE IN OGDEN BLDG., LAKE and Clark; $25. MR. LOW, Room 707.

TO RENT—OFFICES OR STORE ROOM SPACE. TWIN CITY VARNISH CO., 325 River-st.

TO RENT—PRIVATE OFFICE, 1 OFFICE DESK spc., hdqtrs., stenog., $1 to $25. 607 Marquette.

TO RENT—PHYSICIAN'S OFFICE HOURS, 1305 Chicago Savings Bank Bldg.

TO RENT—PRIVATE OFFICE OR DESK R., phone; all conv. 1315 Chamber of Commerce.

TO RENT—DESK, ROOM 21, 9 S. CLINTON-ST. new bldg.; opposite N. W. R. R. Depot.

TO RENT—OFFICE OR DESK ROOM, INCLUDing telephone service. 848 Otis Bldg.

TO RENT—OFFICE, 9X22; NORTH LIGHT. AP-ply 1119 Tacoma Bldg.

TO RENT—OFFICES AND STUDIOS.

Downtown.

TO RENT—OFFICES AND STUDIOS.

1008 AND 1008

MICHIGAN-AV.

(OPPOSITE GRANT PARK),

TEN OR TWENTY

THOUSAND SQUARE FEET

AT

60 CENTS PER SQUARE FOOT.

WILLIS J. WELLS,

2501 DEARBORN-ST.

TO RENT— TO RENT.

For lodgers and mfrs.' agents with stock and similar lines.

LEES BLDG., 19 S. 5th-av.; modern, fireproof; exceptional light and shipping facilities.

GREAT LAKES BLDG. (new), 160 N. Market-st. Perfect light; sprinkled. Best of shipping and service appointments.

THE UNIVERSITY OF CHICAGO,

Q. 620. O. FAIRWEATHER, AGT.,

360 W. Madison-st. Tel. Main 3559.

TO RENT — N. E. COR. WABASH AND VAN Buren.

600 to 4,000 ft.; very desirable, 75c to $1.00 per ft.

Very large windows on Wabash-av.; fine for display.

H. V. WOOD & CO.,

32 W. Washington-st. Tel. Rand. 4992.

TO RENT—MANUFACTURING PROPERTY

TO RENT— TO RENT.

FLOORS—BUILDINGS—STORES.

In all

Business Districts.

Call or write for list.

PAUL C. LOEBER & CO.,

21 N. La Salle-st. Tel. Franklin 787.

TO RENT—BRADLEY BLDGS.

FLOORS, 80x80, with or without power.

Best shipping facilities.

FLOORS, 80x100, corner building,

With or without power; very light.

J. HARLEY BRADLEY,

Phone Monroe 146. 217 N. Desplaines-st.

TO RENT—NORTHWEST CORNER OF CANAL and Mather-sts., basement, 1st and 2d floors, 4,000, 6,000, and 7,000 sq. ft., respectively; 6x12 ft. elevator; mill construction; good light; shipping center, all railroads; immediate possession. JNO. GUBBINS, 14th-st. and Western-av. Phone Canal 623.

TO RENT—4TH AND 5TH FLOORS, WESTERN-av. and 14th-st., 6,500 sq. ft. each flr.; good light; 6x12 ft. freight elevator; switch track; one block from Chicago Junction Distributing Station; rent reas. JOHN GUBBINS, 14th-st. and Western-av. Phone Canal 623.

TO RENT—8251 SOUTH PARK-AV., REAR. TWO story brick building, 80x45, for storage or light manufacturing; living room and bath upstairs; $35. Phone Douglas 4995. Janitor in front building. Owner, 1214 Unity Bldg. Central 2266.

TO RENT—MODERN STEEL CONSTRUCTED sprink. bldg., floors, containing 14,000 sq. ft. each; daylight; freight and pass. elevs.; every conv.; close to 2nd pier. WM. J. HARRINGTON & CO., 1124 First Natl. Bank Bldg.

TO RENT—STORE AND BAST., 50X80; GOOD corner, So. Side; both streets newly paved, ½ blk. to car.

DOW & CUMMINS,

M. 8406. 167 W. Washington.

TO RENT — 215-219 LOOMIS-ST., NEAR STOCK Yds.; 8,000 TO 9,000 SQUARE FEET; LIGHT THREE SIDES; STEAM HEAT; ELECTRIC ELEVATOR; FROM MAY 1ST.

CHICAGO ASBESTOS TABLE MAT CO.

TO RENT—WE HAVE A COMPLETE LIST OF BUILDINGS, STORES, AND LOTS IN ALL BUSINESS DISTRICTS OF THE CITY, WITH POWER AND SWITCH TRACK.

ROUNDS & WETTEN, 108 S. LA SALLE-ST.

TO RENT—ON BELT SWITCH. FREE L. C. L. 60,000 sq. ft. one floor. Also 4,000 sq. ft. $15, $25. E. W. SHAW, R. 56 106 N. La Salle-st.;

TO RENT—WILL SUBLEASE HANDSOME OFfices, 40½x26½ ft., overlooking Grant park, completely furnished if desired; special price to desirable tenant. 501 McCormick Bldg. Phone Har. 6137.

TO RENT—FRONT OFFICE IN McCLURG'S Building, 218 S. Wabash-av., 1,100 ft. or more; perfect light, vaults, etc. Will rent cheap from May 1st for balance of lease. LINDSTROM-SMITH CO. Harrison 1200.

TO RENT—WILL SUBLET ALL OR PART handsome suite; all outside light; high class and bargain; investigate. DONALD A. CAMPBELL, 1201 Fisher Bldg.

TO RENT—1 LARGE OR 2 SMALL PRIVATE OFfices in law suite; large, light reception room; $22 up. BARTLET, 931 Unity Bldg.

General.

TO RENT—MODERN OFFICE; DANDY LOCAtion for cellist or violinist with dentist and physician; reception room furnished; rent reasonable. DR. J. I. SINGER, D. D. S. DR. SPATZ, M. D. 1001 N. Clark-st. A C 769, Tribune.

TO RENT—OFFICE ROOM, DENTIST OR SPEcialist, with physician, Clark, near Chicago-av. Phone North 4000.

TO RENT — OFFICE SPACE IN HIGH CLASS building to traveling man; will forward mail. Address Z 302, Tribune.

TO RENT—OFFICE, ON GROUND FLOOR CENtrally located, good light, etc. E. J. PIGOTT, 178 N. Market-st.

TO RENT—BEST LOCATED AND LARGEST 2 suite offices in large theater bldg. S. W. cor. 4th-av. and Congress-st. will sublet; rent reasonable. Tel. Harrison 6000.

TO RENT—OFFICE SPACE WITH STORAGE facilities; reasonable rent, partly furnished; light, heat, and porter service. Phone Main 4496.

TO RENT—FLOORS AND LOFTS.

TO RENT— TO RENT—

SALES AND OFFICE FLOOR.

WABASH AND SOUTH WATER.

OPP. FISK MILLINERY CO.'S NEW BUILDING.

5,000 sq. ft. 8 S. Dearborn-st.

North and east light; janitor services; elevator; steam heat; will divide.

WM. J. HARRIGOLD & CO.,

407 79 W. Monroe-st.

Central 6375.

TO RENT—FEDERAL LIFE BLDG.

Michigan-av., near Randolph-st.

New 13 story, very modern, fireproof bldg. 2d or 6th floors, 5,160 sq. ft. each; will divide. Four high speed elevators, best of janitor service. Space at less than $1.00 per ft.

V. WOOD & CO.,

32 W. Washington-st. Tel. Rand. 4992.

TO RENT—PRINTERS, ENGRAVERS PUBlishers, 500 Dearborn-st., floors particularly suited to your needs; elevator, heat; building faces Dearborn Park; immediate possession. 1302 Rector Bldg. Ph. Randolph 6071-1144.

TO RENT—FRONT ROOM, 20X45, 2D FLOOR, Silversmiths Bldg.; desirable for retail shop; also 1,500 square feet in rear of 2d floor. B. C. ALLEN, 10 S. Wabash-av.

TO RENT—OFFICE AND SALESROOM SPACE, 1,500 SQ. FT., 2D FLOOR FRONT, MODERN CONVENIENCES. 170 W. RANDOLPH-ST., ROOM 14.

TO RENT—ONE OF THE FINEST SUITES OF offices in the Fisher Bldg.; possession if desired about the 15th inst. Apply to 1701 Fisher Bldg. Ask office of the bldg.

TO RENT—PRIVATE DESKS OR FURNISHED private offices; all services free; mfg. agents especially solicited. 212 W. Madison-st., nr. Franklin.

TO RENT—DESIRABLE OFFICES, MODERATE RENTALS, MOD. CONVENIENCES. FIRE-PROOF. UNITY BLDG., 127 N. DEARBORN-ST.

TO RENT—OFFICE CONTAINING 500 SQ. FT. IN National Life Bldg.; north light; private office. Telephone Wabash 354.

TO RENT—HANDSOMELY FURNISHED PRIvate office; also desk room with desk.

Apply 1170 Peoples Gas Bldg.

TO RENT—GOD LIGHT OFFICES, DEARBORN near Van Buren; will divide to suit; fireproof building. Call Randolph 2321.

TO RENT—A FEW DESIRABLE SMALL OFfices, $18 to $20. 120 S. Sherman-st., opposite Palmer House. C. V. MCERLEAN, 115 S. La Salle-st.

TO RENT—PRIVATE OFFICE WITH OUTSIDE light; all conveniences in suite; also desk room. 901 Fisher Bldg. Dearborn-st.

TO RENT—PRIVATE OFFICE IN FIRST NAT'L. Bank Bldg. in desirable suite; good service; rent reasonable. Address B K 60, Tribune.

TO RENT—LARGE PRIVATE OFFICE; THREE windows; joint use reception room; phone, stenographer; reasonable. 1209 Title and Trust Bldg.

TO RENT—WELL FURNISHED PRIVATE OFfices with telephonic service; also desk room; reasonable rent. 1308 Heyworth Building.

TO RENT—CHOICE PRIVATE OFFICE; LIGHT, heat, vault, towels; $20; stenographer. 1114 Unity Bldg.

TO RENT—PRIVATE OFFICE AND DESK room in light, desirable law suite; telephone and stenographer. 1045 First Nat'l Bank Bldg.

TO RENT— TO RENT.

OFFICES.

In Monument U. Bldg., s. e. cor. Lake & Dearborn.;

TO RENT—PRIVATE OFFICE, DAYLIGHT, PHONES, etc.; Westminster Bl. &.; rent. Address Z 360, Tribune.

TO RENT — OFFICE DESK ROOM AND STORE-room; suitable for dry goods and kindred lines. STRAUSS-EISENDRATH, Jackson and Franklin.

TO RENT—PRIVATE OFFICE; UNLIMITED telephone service; also desk room. 746 First National Bank Bldg.

TO RENT—FURNISHED PRIVATE OFFICE, overlooking lake; sanitary furniture; reasonable; all conveniences. 1506 Steger Bldg.

TO RENT—VERY DESIRABLE ROOM ABOUT 850 sq. feet, in the Krans Bldg., 130 N. State-st.; opp Field's; rent $90.

TO RENT—TWO ELEGANT CORNER OFFICES, with or without phone or stenographer. Apply 1302 Hartford bldg. Central 6840.

TO RENT—PRIVATE OFFICE OR DESK ROOM, telephone, etc. 1418 Unity Bldg.

TO RENT—OFFICES, ATHENAEUM BUILDING 162 N. Dearborn-st. near Randolph; $12 to $25.

TO RENT—ONE DESK SPACE, $10 PER MO. Room 708, Insurance Exchange Bldg.

TO RENT—PRIVATE OFFICE, $15; DESK rm., $6; unlimited phone & tel. 416 105 W Monroe.

TO RENT—RAILWAY EXCHANGE, 700; PRIvate office, suite; all conveniences.

TO RENT—DESK RM. AND PRIV. OFFICE IN Westminster Bldg. Call Room 1216.

TO RENT—PRIVATE OFFICE AT 649 1ST NAT. Bank Bldg.

TO RENT—DESK SPACE; ROLL TOP DESK; $6. 211, 156 W. Lake-st. Pone Main 2868.

TO RENT—OFFICE IN OGDEN BLDG., LAKE and Clark; $25. MR. LOW, Room 707.

TO RENT—OFFICES OR STORE ROOM SPACE. TWIN CITY VARNISH CO., 325 River-st.

TO RENT—PRIVATE OFFICE, 1 OFFICE DESK spc., hdqtrs., stenog., $1 to $25. 607 Marquette.

TO RENT—PHYSICIAN'S OFFICE HOURS, 1305 Chicago Savings Bank Bldg.

TO RENT—PRIVATE OFFICE OR DESK R., phone; all conv. 1315 Chamber of Commerce.

TO RENT—DESK, ROOM 21, 9 S. CLINTON-ST. new bldg.; opposite N. W. R. R. Depot.

TO RENT—OFFICE OR DESK ROOM, INCLUDing telephone service. 848 Otis Bldg.

TO RENT—OFFICE, 9X22; NORTH LIGHT. AP-ply 1119 Tacoma Bldg.

TO RENT—FLOORS AND LOFTS.

TO RENT— TO RENT—

SALES AND OFFICE FLOOR.

WABASH AND SOUTH WATER.

OPP. FISK MILLINERY CO.'S NEW BUILDING.

5,000 sq. ft. 8 S. Dearborn-st.

North and east light; janitor services; elevator; steam heat; will divide.

WM. J. HARRIGOLD & CO.,

407 79 W. Monroe-st.

Central 6375.

TO RENT—FEDERAL LIFE BLDG.

Michigan-av

REAL ESTATE FOR SALE.

HOUSES—NORTH SIDE.

FOR SALE—BEAUTIFUL EDGEWATER HOME, 9 rooms, furnace heat, hardwood floors, electric light; newly painted; fine condition; lot 37½x125; price only $6,000; terms, $1,000 cash, balance easy; rare snap.
H. O. STONE & CO.,
76 W. Monroe-st., N. E. Cor. Clark.

FOR SALE—MODERN 12 ROOM RESIDENCE ON Kenmore-av., near Catalpa; steam heat; garage will hold 3 cars; lot 67x150. Price $16,500. See my agent.
SCHUBERT & WALKER,
1125 Bryn Mawr-av.
Phone Edgewater 3345.

FOR SALE—RESIDENCES AND FLATS, INcome property; close to Lincoln park; cash only. 1736-1738 Eugenie-st., 1707-1711 Wells-st., 1915-1923 North Park-av. All or in part. Owner, P. O. 112 N. La Salle-st.
Telephone Main 2730.

FOR SALE—BEAUTIFUL NORTH EDGEWATER home, 2 blocks from lake and near "L" station; large lot and every modern convenience; act quickly.
HENRY E. STRASSHEIM & CO.,
See Mr. Duder.
1165 Granville-av. Edgr. 7814.

TO RENT—BEAUTIFUL 10 ROOM RESIDENCE on Sheridan-road in Birchwood; most exclusive district in Chicago; garage on premises. See my agents.
PAUL E. HARTUNG & CO.,
6138 Evanston-av. 6735 Sheridan-rd.

FOR SALE—MODERN 7 ROOM HOUSE IN ROGers Park; bargain; terms.
SCHUBERT & WALKER,
1125 Bryn Mawr-av.
Phone Edgewater 3345.

FOR SALE—8 ROOM RESIDENCE LOT, 62½X125 on Seeley-av., south of Irving Park-blvd.; finest oak trim; hot water heat, elec. light; everything first class; deal with owner direct. Phone Lin. 2731.

FOR SALE—RAVENSWOOD 12 ROOM STONE residence; electricity, 2 baths, 2 lavatories; one block to "L"; $100 down and $75 monthly including interest; owner would bring $20 to $25.
LLOYD, 1759 Sunnyside.

FOR SALE—GOOD 8 R. FURN ACE HEAT HOME, s. of Clark; 4 cheery, sunny bedrooms; wide lot; good neighborhood; fine transportation; $800 down; $4,300; bargain.
WOLF & SMITH, 3206 N. Clark. Graceland 5476.

FOR SALE—ATTRACTIVE 8 ROOM STUCCO house, east of "L," in Edgewater; 3 bedrooms and 2 baths; steam heat; close to lake and "L" sts.; large lot; beautiful trees and shrubs; genuine bargain at $10,000. Address B O 221, Tribune.

FOR SALE—CLOSE LAKEWOOD-AV., 8 ROOM frame residence on stone; furnace heat; good order; 37½ ft. front; pass. May let. For immediate sale, $6,000; mtg. $4,000; $2,000 cash needed.
E. EGELIN, JENSON & CO., 82 W. Washington-st.

FOR SALE — EDGEWATER AND ROGERS Park bungalows, residences, and 2 family homes; we build and finance; money to loan; terms.
PE'KER & SANNER, 9 S. La Salle-st.

FOR SALE—DEARBORN-AV., 10 ROOM HOUSE, steam heat, hardwood floors; income property; speculative opportunity; going at $7,200. Address P A 397, Tribune.

FOR SALE—ATTRACTIVE NEW 2 FAMILY APT. on Sides, one block east of "L"; rents $1,400 and home; price $23,000. Will consider small res. or vacant in exchange. Address B O 490, Tribune.

FOR SALE—7 ROOM BUNGALOW, GARAGE, OAK finish; leaving city; near street car line and Ravenswood elevated; $1,100 cash; price $5,200.
Edgewater 1579

FOR SALE—5023 KENMORE-AV., NEAR EDGEwater station, elegant 9 room residence, with 100x150 ft. ground. A. NAUMANN, Sole Agent, Insurance Exchange. Phone Wabash 4000.

FOR SALE—RAVENSWOOD—MODERN 8 ROOM house; east of depot; lot 37½x165; price $4,800; easy terms.
KOESTER & ZANDER, 148 N. Dearborn-st.

FOR SALE—2540 N. SEELEY-AV.; 8 ROOM COTtage brick basement, hot water heat, large barn; will hold 2 automobiles; $5,800. Call after 7 p. m., or all day Sunday; no agents.

FOR SALE—MODERN 8 ROOM BRICK, 2-STORY flat-st.—A modern brick residence; electric lights; good transportation; price, $6,750.
McCLELLAN, 29 E. 31st-st.

FOR SALE—BEAUTIFUL NEW, ATTRACTIVE 8 room house, 50 ft. near lake; hot water heat; easy terms. C. H. THOMPSON CO., 1517 Bryan-av., Birchwood sta., N. W. L. Tel. R. 328.

FOR SALE—A BARGAIN IN MODERN 8 RM. residence in Birchwood, 7 extra large rooms, h. w. heat; price $8,500.
MAY & FINLEY, 6534 Sheridan-rd.

FOR SALE—LARGEST AND CHOICEST LIST ing of cottages, houses, and flats on the North Side. Sold on time or cash payments.
CONKLIN & CO., 3308 Lincoln-av.

FOR SALE—N. SHORE, MODERN 8 RM. home; lot 40x125; price $6,600. See this.
ROY E. KNAUER & CO., 6168 Evanston-av.

FOR SALE—LARGE LIST OF ROGERS PARK and Birchwood property. ROGERS & SON, Birchwood N. W. L. sta.; auto at office. R. P. 118.

FOR SALE—10 R. RESIDENCE, E. RAVENS, near station, La Salle-st. train; lot 80x175; garage; only $6,500. Lundquist, 1628 Irving Park-blvd.

FOR SALE—IDEAL TWO 7 R. COR. BRICK res.; lot 42x125; Lincoln-st.; Ravenswood "L"; $7,250; terms; easy payments; owner, Evans, 2704 Wilson-av.

FOR SALE—EDGE., NEW T.R. STUCCO HOUSE, sleeping, dining porches; garage; $8,000, part cash. 1258 Rosedale. WEBSTER, North 1902.

FOR SALE—MODERN ROOMING HOUSE, EAST Sheridan Park; frame; made new; large lot; terms. Address A 263, Tribune.

FOR SALE—10 ROOM HOUSE; LOT 33X150 FT.; Wilson sta., near lake. Owner, 4722 Winthrop-av.

FOR SALE—BUENA HOME, WITH GARAGE, $19,000; terms. Address A 202, Tribune.

FOR SALE—EDGEWATER HOME; 8 ROOMS; lot 40x150; garage; $6,000. 5332 Winthrop-av.

HOUSES—NORTHWEST SIDE.

FOR SALE — AT A SPECIAL BARGAIN—THE best, the prettiest, the cheapest new cottages; all complete; 5 rms., furnace, gas and electric; 30 ft. lots; only $3,800; on easy payments; 4424-26 N. 40th-st., 2 blocks to Northwestern steam, 5 blocks to Milwaukee-av. cars. Owner,
JOHN J. STEPHENS & SONS,
Phone Austin 1026. 5501 South-blvd.

FOR SALE—IN THE RAPIDLY GROWING neighborhood of West Irving Park; 6 room home, that was built for the owner; comfortably arranged; modern in detail; 4 years old and in fine condition; beautiful lawns, trees, shrubs, etc.; lot 37½x125. Price $5,400. Mtg. at 5%, $1,500.00; small cash payment and will give good terms for equity. 3644 Bernice-av.

FOR SALE—A 2 STORY FRAME RESIDENCE, 6 rooms; concrete foundation; thoroughly up to date; wide lot; paved street; opposite small city park; fine neighborhood and good transportation; $4,200; terms arranged. A. Dickinson Reliable Homes Co., 4017 Milwaukee-av.

FOR SALE—MODERN 8 ROOM RESIDENCE, attic and basement, heat; surface and steam cars. MRS. LINN, cor. Milwaukee and Montrose; Phone Irving 2891.

FOR SALE—BARGAIN—N. W. SIDE CORNER Irving Park-blvd. and Humboldt-st.; with 8 room cottage; price $5,500; terms. C. A. TYDEN, 30 N. La Salle-st.

FOR SALE—NEW, UP TO DATE 2 STORY 6 room house; all modern; 2645 N. Mozart.

HOUSES—WEST SIDE.

FOR SALE—ASHLAND-BLVD., NEAR JACKson-blvd., modern two-story residence on extra wide lot; every modern convenience; building alone cost more than three times the amount asked; have a limited time to sacrifice this one at $12,500.
E. WOLTERSDORF & CO.,
S. W. Cor. Madison and Ashland-blvd.

FOR SALE—GREAT WEST SIDE ROOMING house opportunity; my Washington-blvd. mansion; beautifully located; near Paulina-st.; handy to best transportation; 12 good rooms; 9 bedrooms; hot water heat; in first class condition throughout; thoroughly modern; only $8,000; terms to suit. Bargain for a quick deal. Phone Graceland 2585 today. A. J. GOLDEN, 3308 Lincoln-av.

FOR SALE—FINE, MODERN 10 ROOM BRICK residence stone front, Douglas-blvd., near Douglas Park; lot, brick garage with electric charging plant, concrete floor; this is a real bargain on West Side. JOS. F. HONDA, 1912 40th-av.

FOR SALE—BY OWNER, 7R. BRICK COTTAGE and barn; 8 40th-ct., nr. 12th-st.; a good house; for $3,200; terms. Address B 294, Tribune.

FOR SALE—4528 WASHINGTON-BLVD. MOD. 8 room house; st. front; ½ porch. Kedzie 8888, owner.

FOR SALE—$4,500 WILL BUY 2 STORY BRICK bldg., 50x100, 2614 Grand-av., or will remodel and exchange for vacant lots. 2614 N. Sacramento-av.

FOR SALE—MONROE-ST., 10 ROOM BRICK house, stone front, near Wood-st.; rental, $450; $4,200 cash sale. Addresse B G 137, Tribune.

FOR SALE—$300 DOWN BUYS 7 ROOM STONE front residence, 2846 Fulton-st. FRED'K H. BARTLETT & CO., 69 W. Washington-st.

FOR SALE—$500 DOWN BUYS 8 ROOM RESIdence, 3348 Lexington-st. Price only $4,100. FRED'K H. BARTLETT & CO., 69 W. Washington-st.

FOR SALE—A BEAUTIFUL 8 ROOM HOUSE ON near Homan-av cheap. PHILIP S LLETT, 3310 Adams-st. Tel. Kedzie 1629.

VACANT—SOUTH SIDE.

FOR SALE—LOT BARGAINS—
Lot Buyers, Speculators, Bargain Hunters, GET MY LIST OF BARGAINS, UNEQUALED IN CHICAGO; MURRAY, 102 COLLY.
LOT 80x125 feet; only $150.00.
60x125 feet, $397.00.
120x125 feet, $750.00.
Corner, 112x125 feet, $850.00.
48th-av. lots, $300 each.
All lots are near the corner of 63d-st. and 48th-av., handy to both 63d-st. and 49th-av. car lines. Only $10 down and $5 per month. These lots are near the great Clearing proposition, where several million dollars are being spent in improvements.
N. ROSE, 1007 First Nat. Bank Bldg. Telephone Randolph 1828.

FOR SALE—THE FINEST VACANT CORNER on South Side, 100X130 FT., just the location you would want to improve and keep forever. In the heart of most exclusive surrounding and a few blocks to I. C. express, 10 minute trains. Not a cheap corner, but a big money maker.
CARROLL & BRO.,
854-st. and Lake-av. Hyde Park 440.

FOR SALE—STONY ISLAND PARK.
40 foot lots, $500 and up.
Easy terms; nicely wooded property; 5c fare; rapidly growing; up with untied bungalow homes.
E. B. SHOGREN & CO.,
340 1st Nat'l Bank Bldg. Phone Rand. 3760.
Suburban offices, 63d-st. and Stony Island-av.

FOR SALE—CHOICE LOTS IN OUR 63D AND Western-av. subdivision. All improvements, including ASPHALT PAVING, in and paid for. Card will bring you plat and prices and map of Chicago showing boulevard and park systems.
DOLE & McKINNON,
800 First National Bank Bldg.

FOR SALE—BUILDERS, DO NOT OVERLOOK this vacant lot, 50x181 ft. on Michigan-terrace, adjoining Lake Michigan, 40 ft. south of 40th-st., an ideal site for 12 four and five room flats; can be bought for $65 a foot this week.
HENRY O. WELLS & CO., 22 N. Dearborn-st.

FOR SALE—VACANT, S. E. COR. 66TH AND Union, 96x122, $42 per front foot. Get busy or you will miss it. S. PISANO & CO., Exclusive Agents, 22 N. 20th-av., Bellwood, Ill.

FOR SALE—RESIDENCE AND BUSINESS LOTS in Auburn Highlands, 79th- and Cenger-av. ROBERT E. EMIL HART, 82 W. Washington-st.

FOR SALE—FINE CORNER LOT, 27 FT. FRT. by 124, cor. Honore and 56th-st. Address B 107, Tribune.

FOR SALE—MICHIGAN-AV., 100 FT. BET. 39TH and 40th-sts. Owner, 4026 Drexel-blvd.

VACANT—NORTH SIDE.

FOR SALE—EDGEWATER VACANT,
between Sheridan-rd. and Lake Michigan.
Argyle-st., 50 ft. for 8 flat.....$6,750
Margate-terr., 40 ft. for 3 flat..... 4,500
Ainslie-st., 60 ft., for 8 flat..... 6,500
H. B. CLOVER & BRO., AGTS.,
60 W. Washington-st. Phone Cent. 6569.

FOR SALE—5 ACRES AT E. RAVENSWOOD-pk. and Bryn Mawr-av. 2 acres at N. Rockwell and Ainslie-av. WM. BERG, 3214 Lincoln-av. Phone Edgewater 1195.

FOR SALE—80X164 FT. ON N. LINCOLN-ST., about 200 ft. south of Montrose-av., all street improvements in and paid for; $975 takes it. E. A. CUMMINGS & CO., 69 N. Dearborn-st.

FOR SALE—ROGERS PARK—40X124, EAST front, Bosworth-av.; restricted to residence; $1,900; equity $700; will take $500 cash, bal. monthly. E. I. HAMLIN, 2706 Wilcox-av. Seeley 5585.

FOR SALE—BIRCHWOOD BEACH LOTS IN Rogers Park; residences only. WM. M. DEVINE, Milk Dairy, 441 N. State. Tel. Central 1405.

FOR SALE—55 FT. LOT, EQUAL TO 75 FT., NR. lake and L; see it. Rogers Park 3100 B.
PAUL E. HARTUNG & CO., 6735 Sheridan-road.

FOR SALE—SHERIDAN PARK INSIDE, 150X160, only court building site left; price $125 per foot; east front. Address A 202, Tribune.

VACANT—NORTHWEST SIDE.

FOR SALE—A SMALL SUM OF MONEY paid down on one of our fine BUILDING LOTS
will get you started towards getting a most suitable home. We build to suit and make payments easy. Call or send for booklet; tells all about "VILLA."
HAENTZE & WHEELER, 3196 Milwaukee-av.

FOR SALE—————FOR SALE
—BUILDERS—BUILDERS—BUILDERS—
The choicest lots Northwest for cottages and 2 flats. Close to Armitage and 48th-av. The 48th-av. car line now and to Western-av. Electric Co. Will sell separately or in bunches. Special rates if you build promptly. Address B N 377, Tribune.

FOR SALE—OWNER OF 3 CHOICE HALF ACRE lots in Addresses, and Maple Park additions will build inexpensive houses and sell at low price on very easy payments. Address B A 634, Tribune.

FOR SALE—SACRAMENTO-AV., NEAR MONtrose-blvd., 33x125; street and other improvements in. This is a snap. Price $426.
BROMMEL BROTHERS, 74 W. Washington-st.

FOR SALE—BIG SNAP, 82X125, CY. PATTERson-av., within 5 minutes' walk of 5 car lines; $10 per foot; half cash; would be cheap at $15.
KOESTER & ZANDER, 148 N. Dearborn-st.

FOR SALE — BARGAINS IN SCATTERED LOTS on Northwest Side; $5 down and $5 a month. Send for list. DENNIS COLBERT & CO., 702 Majestic Theater Bldg.

FOR SALE—75 FT. ON KEDZIE-AV., NR. MONtrose, on car line; close to L, on quick sale, $56.50 per ft.; need money. Address B F 336, Tribune.

FOR SALE—BIG BARGAIN—2 LOTS, CORNER, not built; back is house alone for $400 a month; for $4,600. 3260 Elston-av. NORD.

FOR SALE — 37½ FT. LOTS WITH CORNER, water and sewer in; 5 blocks to "L"; $275 cash, monthly. Geo. C. Held & Co., 3984 Milwaukee-av.

VACANT—WEST SIDE.

FOR SALE—CHOICE LOT ON CARROLL-AV., between 42d and 43d-sts., 50 ft. front; very cheap.
C. H. MULLIKEN,
40 North Dearborn-st.

FOR SALE—15-17 PEORIA-ST., 50X125; PRICE $12,000. W. F. YONKER & CO. N. E. CORNER MADISON AND HALSTED.

FOR SALE—43X125, ADJOINING 3639 LEXINGton-st. OWNER Austin 12013.

MISCELLANEOUS—SOUTH SIDE.

FOR SALE—REAL ESTATE—SPECIAL BARgains.
O. F. SMITH & CO.,
302 E. 55th-st. Phone Oakland 126.

FOR SALE—SOUTH SIDE REAL ESTATE—
Greatest bargains in Chicago; cash or easy terms.
E. E. BALDWIN & CO., 3452 Indiana-av.

FOR SALE—CORLISS QUICK SALE—DEPOT
South Side real estate; immediate results. 10 to 60 days. McCLUN, 218 W. 63d-st.

MISCELLANEOUS—NORTH SIDE.

FOR SALE—
LOTS, HOMES, ACRES,
NORTH SHORE.
We know what you want in
all north shore towns.
McGUIRE & GRIT,
74 W. Washington-st.
5 branch offices.

FOR SALE—STATE-ST., NEAR LINCOLN PK., corner; 44x150 ft.; old improvements; cleared site for high grade apartment bldg.; price $40,000; now worth $1,000 per foot.
THE INTERNATIONAL SAVINGS BANK,
Clark and Division-sts. Excl. Agts.

FOR SALE—NORTH EDGEWATER BARGAINS.
REITER & COMPANY,
1109 Granville-av., east of "L." Edgewater 6178.

REAL ESTATE—MFG. PROPERTY.

FOR SALE—FACTORY, 57,000 SQ. FT. FLOOR space 38,469 sq. ft. land, boiler, engine, elevator, Rock Island sidetrack, at 45th and La Salle-sts. Quick possession.
WALTER MILLS, 21 N. La Salle-st.
Exclusive Agent.

FOR SALE—SEVERAL FACTORY SITES around our office; bargains for big or small concern; best transportation facility; close to downtown; favorable prices; only substantial buyers need to apply. BLANCHARD & CO., Real Estate Brokers, 258 W. 26th-st.

FOR SALE—CHEAP—
$2,000 will buy the south-east cor. Harrison and Sangamon-sts., 50x108 ft.; old imps.; rental $1,800; suitable for mfg. purposes. WILSON & CARDWELL, owners, 4400 Milwaukee-av. Irving 374.

FOR SALE—OR LEASE—BUILDING 80X200 ft. on very easy sale terms—Factory sites, North, South, and West, with or without switch or dock.
JAMES W. ELSENBERG,
40 N. Dearborn-st. Central 1121.

FOR SALE—ABOUT 80,000 SQUARE FT. NEAR 75th-st.; switches in from two railroads; rare site; very cheap.
YOUNG & PETERSEN,
29 S. La Salle-st. Randolph 2760.

FOR SALE—CORNER SUPERIOR AND MORGAN, and Pratt-sts., three story bldgs., 20,000 ft. and 5,000 ft. yard room; extraordinary heavy building. FREDERICK T. HOTT, 154 W. Randolph-st.

FOR SALE—AT $1.00 PER SQ. FT.
Montgomery-Ward-Sprague-Warner district; all or part 3 acres on switch and dock.
C. A. W. Burnham, 1016 1st Nat'l Bk. Bldg. Rand. 4648.

FOR SALE—9,000 SQ. FT., 600 FT. FRONTAGE on Burlington with switch at Berwyn; $5,000 cash buys. JOHN WAIN, 35 N. Dearborn-st.

FOR SALE—LEASE, 18 to 20 YEARS, WILMETTE. Manufacturing Sites and Dock Property.
H. H. WALKER & CO., Tacoma Building.

FOR SALE — CORNER, 160X280, WITH PENNsylvania switch, heat; suitable for mfg. or steam cars. MRS. LINN, cor. Milwaukee and Montrose; Phone Irving 2891.

FOR SALE—INDUSTRIAL REAL ESTATE.
SAMPLE, DOLE & McKINNON,
Randolph 1828. 1230 First National Bank Bldg.

FOR SALE—IDEAL MFG. SITES, HALSTED TO Ashland, Harrison to Carroll; old imp; good income. J. C. & S. SIMON, Unity Bldg.

REAL ESTATE—SUBURBAN—SOUTH.

FOR SALE—$75 PER MONTH; 6 RM. MODern residence, BUILT FOR A HOME; oak trim and finest oak floors throughout; furnace heat; east front; 50x200 ft. lot; $4,000. Investigate this property if you are looking for a bargain.
WILLIAMS & PILGRIM, 53d-av. and Lake-st.

FOR SALE—SOUTH SIDE BARGAIN IN 7 RM. house, Longwood; owner says sell. Call at once. Campbell Investment Co., 160 W. Jackson-blvd.

FOR SALE—BY OWNER, 7R. BRICK COTTAGE and barn; 8 40th-ct., nr. 12th-st.; a good house; for $3,200; terms. Address B 294, Tribune.

FOR SALE—4528 WASHINGTON-BLVD. MOD. 8 room house; st. front; ½ porch. Kedzie 8888, owner.

FOR SALE—$4,500 WILL BUY 2 STORY BRICK bldg., 50x100, 2614 Grand-av., or will remodel and exchange for vacant lots. 2614 N. Sacramento-av.

FOR SALE—MONROE-ST., 10 ROOM BRICK house, stone front, near Wood-st.; rental, $450; $4,200 cash sale. Addresse B G 137, Tribune.

FOR SALE—$300 DOWN BUYS 7 ROOM STONE front residence, 2846 Fulton-st. FRED'K H. BARTLETT & CO., 69 W. Washington-st.

FOR SALE—$500 DOWN BUYS 8 ROOM RESIdence, 3348 Lexington-st. Price only $4,100. FRED'K H. BARTLETT & CO., 69 W. Washington-st.

FOR SALE—A BEAUTIFUL 8 ROOM HOUSE ON near Homan-av cheap. PHILIP S LLETT, 3310 Adams-st. Tel. Kedzie 1629.

REAL ESTATE—NORTH.

FOR SALE—WILMETTE—WILL SACRIFICE 10 rm. cement resid.; best built home in village; absolutely modern; hot water heat; 2 baths; vacuum cleaner; finest hardwood trim; parquetry floors throughout; 100 ft. cor.; beautifully wooded; conv. to all trans. See agt., J. S. Heckler, 1137 Greenleaf-av., Wilmette.

FOR SALE—GREATEST BARGAIN ON THE North Shore, 150x200 foot corner, covered with native forest trees; one block from Sheridan-road; two blocks from lake, in one of the finest residence neighborhoods, only $50.00 foot for immediate sale.
E. P. MANNING & CO., 30 N. Dearborn-st.
Branch office, Hubbard Woods.

FOR SALE—S. W. COR. 57TH AND GREGORY, Wilmette, most up to date new 7 room house; shades, electric fixtures, hot water heat, vacuum pipes for cleaning; $6,500; and one at $6,250; lot 50x179; $1,000 cash. F. N. WILLIAMS, 426 30 La Salle-st.

FOR SALE—WILMETTE; BEAUTIFUL LAKE frontage with water rights; choice home sites in best parts of village; particular people should see us before locating.
QUINLAN & TYSON, 40 N. Dearborn-st., or 1164 Wilmette-av., Wilmette.

REAL ESTATE—SUBURBAN—N. W.

FOR SALE—ARLINGTON HEIGTHS—BEAUTIful new 7 r. bungalow; all mod. conv.; h. w. heat, shade trees; cor. lot; $4,400. GEO R. JARVIS, Owner, 30 E. La Salle-st. Tel. Central 3501.

FOR SALE—½ ACRE, $300 TO $500; $10 CASH, $5 mo.; 35 minutes downtown. Send for illustrated plat. F. C. Wood & Co., 106 N. La Salle. Main 3164.

REAL ESTATE—SUBURBAN—WEST.

FOR SALE—BARGAINS; ELEGANT NEW 6 room residence, $4,500, and handsome new 6 room bungalow, $3,800, at Hollywood, 11 miles on Burlington; 40 trains daily; 27 minutes ride; also La Grange electric cars; oak finish and floors elaborate sideboards and bookcases; dining and sewing rooms; kitchen cupboards; full cement cellars; city improvements; open afternoons and Sundays. A. MENDEL, Owner, first Grand, Madison and Dearborn cars. Phone 5241 Austin.

FOR SALE———————HINSDALE———————FOR SALE
Hinsdale's most beautiful home; 9 rooms, stucco, rolling lot 100x200, garage; bargain at $15,000; best location.
HINSDALE REAL ESTATE,
L. R. FREER, Pres. Nat'l. Bank Bldg.,
Hinsdale, Illinois.

FOR SALE—ELMHURST—CHOICE 100 FOOT building lots; will build to suit purchaser; easy terms. Also several 6 and 7 room residences, $5,100 and $6,200. A. HOLINGER & CO., 179 W. Washington-st.

FOR SALE—WHEATON—LARGE SUBURBAN home, close to depot, on acre; large, modern house; beautiful grounds; barn; large, modern house; bargain; easy terms. Address Room 910, 30 N. La Salle.

FOR SALE — $35 PER MONTH AND SMALL cash payment buys home in Oak Park, Maywood, or Ardmore.
WILLARD, POTTINGER & CO.
Phone Wabash 1798. 308 S. 5th-av.

FOR SALE—RIVERSIDE LOT, FULLY IMproved, including gas and electricity, near car line; 50x210 ft. Sacrifice at $1,250; easy terms.
JOHN A. CHAPMAN, AGENT,
30 N. La Salle-st. Tel. Main 1776 or Riverside 83.

FOR SALE—SPECIAL—BARGAIN IN LOT; transportation; low fare; 6 rooms, big lot, $2,500. 7 room house, oak trim, $2,850. 14 acres, house, barn, poultry houses, $3,000. 2 acres, house, poultry house, well, $2,000. O. J. ROATH, Lombard 227.

FOR SALE—FAR BELOW COST—ELEGANT 10 room home; all improvements; hot water heat; large lot; many fine shade trees; $10,000. Address Box 104, Glen Ellyn.

FOR SALE—7 ROOM FRAME RESIDENCE IN Glen Ellyn on 70 ft. lot; 3 bedrooms, furnace heat, garage; price $3,750; $400 cash; terms to suit. Address T. STUART SMITH, Glen Ellyn.

FOR SALE—ONE ACRE LOT IN ELMHURST; all improvements in; big sacrifice, account sickness; $100 cash, balance unlimited time. Adress V 129 Tribune.

FOR SALE — HINSDALE — FINE MODERN home and 6½ acres; 8 blks. from depot; beautiful shade and fruit trees. Price, $8,000; $3,500 cash.
WHITE & COLEMAN, 54 W. Randolph-st.

FOR SALE—4 ACRES ON THE HILL WITH large shade trees, fine location at Downers Grove; $2,000; $500 cash.
V. FREDENHAGEN, 139 N. Clark-st.

FOR SALE—6 ROOM MOD. BUNG., 2½ ACRES, 6 grs., chick. coop, 117 Gladys-av., Elmhurst, La Grange, Ill. Phone Garfield 8475.

FOR SALE—LOTS IN RIVER FOREST, ON Birchwood and Lathrop-avs., at $17.50 per ft. B. 9, Empire Bldg., Milwaukee.

FOR SALE—HOMES AND BARGAINS.
Modern homes, $2,000 to $10,000. Terms.
APPLETON BROS., Tacoma Bldg. and Berwyn.

FOR SALE—RICH YELLOW CLAY FOR SALE; 20 acres; unimp.; $150 an ac. NAT'L FARM CO., 601 Oxford Bldg.

FOR SALE—$1,400, EQUITY MY SUBURBAN home; leaving city. Address B 106, Tribune.

FOR SALE—HINSDALE HOUSES AND LOTS; A few BARGAINS. Hall, 107 Wash. Tel. M. 8714.

REAL ESTATE—OAK PARK, AUSTIN.

FOR SALE—
LOOK—SPECIAL BARGAINS.
EXCELLENT AUSTIN LOCATIONS.
$500 cash buys modern two flat, 5 and 5 rooms; electric light, hardwood floors; lot 25 ft.; 104, on paved street; near to transp.; price $4,000.

Fine 7 room home; oak trim; hardwood floors; elegant bookcases, etc.; modern throughout; furnace heat; wide lot and in a strictly RESIDENTIAL LOCATION; good transportation; price only $5,700; $500 cash, balance easy.
HALEY O'CONNOR & CO.,
4919 W. Chicago-av. 524-av. and W. Lake-st.

FOR SALE—EXCEPTIONAL BARGAIN IN 8 room, hot water heated residence, 852 S. Scoville-av., Oak Park, two blocks from Metropolitan L station; oak throughout, beamed ceilings; beautiful decoration throughout; street line shrubbery; stucco garage and chicken coop; concrete fences; cost $10,500; will sacrifice at $8,750; will consider vacant.
JOHNSON BROS. & CO., 6005 W. Chicago-av.
Austin 163. Oak Park 163.

FOR SALE—BEST BUNGALOW BARGAIN IN Oak Park; business takes him away from city this month; new, six large rooms and bath, big fireplace with seats and well bookcases, beautiful settings in 3 rooms; wood interior finish, wood floors, most unique eelctric fixtures, large buffet, large attic and cement basement; east front; 2½ blocks to Lake Drive, 2½ miles south of St. Joseph, Mich. Morth boarn house, garage. 16 acres for less for good cash payment; 1041 S. Scoville-av.

FOR SALE—BY OWNER, 7 RM. MODERN HOME at end of car line; light, fancy hardwood floors, easy payments. 500 N. 51st-av

FOR SALE—AUSTIN VACANT AT $10 PER FT.; worth double in 1 year.
CROKER-PELLER, 345 N. Central-av., Austin.

FOR SALE—1 ROOM FRAME COTT.; LOT 30X125; hardwood firs, large baths; best part of Austin; big bargain at $2,200. Address D P 227, Tribune.

FOR SALE—2 APT., 5-5 ROOMS; 417 S. GROVEav.; $8,500; terms. Tel. O. P. 883.

REAL ESTATE—SUMMER RESORTS.

FOR SALE—LAKE GENEVA, WIS.; 9 ROOM cottage; North Shore; electric light, gas, hot and cold water; janitor service. Address X 225, Tribune.

FOR SALE—SHOREWOOD BEACH, LONG Lake Mich., beautiful, high timbered lots, $100 and up; easy terms. VANDERCOOK & SKIDMORE, 32 W. Washington-st.

FOR SALE—$10.00 BUYS A LOT AT BEAR Lake; campsite, bathing; act promptly for choice location. EDGREN & DALTON, 400 Otis Bldg.

FOR SALE—SUMMER RESORT; BARROOM; cottages on Delavan Lake; well estab.; lease or trade for Chicago real estate. 3200 N. Lincoln-av.

REAL ESTATE—SUMMER RESORTS.

FOR SALE—OR RENT—A DESIRABLE 9 ROOM cottage, 3 porches, completely furnished, nicely located, Ottawama Lake, Manistee County, Mich.; reasonable for summer, or will sell. For further particulars inquire at 4620 Racine-av., Chicago. Telephone Edgewater 8629. FRANK NEBLOCK.

FOR SALE — MY FURNISHED COTTAGE AT Lake of the Woods, Waupaca, Wis.; fully equipped, piano, boat, spring water; or would exchange for good auto. JOHN W. BROWN, Stevens Point, Wis.

FOR SALE—FURNISHED SUMMER HOME ON Spring Lake, Mich.; 10 rooms; screened porches; 12 acres; woods, orchard, vineyard, garden; near golf links. For full information write A. T. EWING, 30 N. La Salle-st., Chicago.

FOR SALE—AT A BARGAIN, 26 RM. HOTEL furnished, one 8 room cottage; one 6 room cottage; 150 ft. lake frontage. For particulars address Box 147, Fox Lake, Ill. Tel. Fox Lake 212.

REAL ESTATE—FARM LANDS.

Arkansas.

FOR SALE—CHEAP EXCURSION TO BIGELOW, Ark., April 15; 10,000 acres to be sold; five years to pay. Write for particulars.
MARTIN GALDIN,
229 Railway Exchange Bldg. Harrison 34.

FOR SALE—LOW PRICED AGRICULTURAL, orchard, grazing, and pine and oak timber lands, both improved and unimproved. Write us.
AMITY REAL ESTATE CO., AMITY, ARK.

California.

FOR SALE—IF YOU ARE INTERESTED IN Sacramento valley land, write, phone, or call J. M. HOTT & CO., Franklin 3670. 10 S. La Salle.

Canada.

SALESMEN—YOU CAN MAKE BIG MONEY selling subdivision properties in growing towns and cities along the Grand Trunk and C. P. Ry. in Western Canada. We are special agents for Grand Trunk and C. P. townsites and in addition have a large number of towns and subdivisions of our own. Our prices and terms place this property within the reach of small investors, and qualified investors attest to our fair dealing—our clientele is our capital. Any hustler can sell this property and we want salesmen and sales managers for our branch offices located in every important city of Canada. Communicate with our office at 305 Walter Scott Block, Moose Jaw, Sask.

INTERNATION SECURITIES COMPANY, LTD.,
Head Office, Somerset Bldg., Winnipeg, Man.

FOR SALE—OR EXCHANGE—1,440 ACRES, IN Canora Dist., Sask., where big crops grow. Partially improved; $20 an acre. Nat'l Farm Co., R. 601 Oxford Bldg.

Florida.

FOR SALE—PLANTED PECAN ORCHARDS AT Monticello, Florida; monthly payments.
SOUTHERN PECAN AND ORCHARD CO.,
1116 First National Bank Bldg., Chicago.

FOR SALE—JACKSONVILLE, THE NEW YORK of the South; all nations; bungalow colony. Tell the Truth booklet free. Write Half Million Club.

FOR SALE—CHEAP; GOOD FARM LAND FOR German settlers. Verein Floridania, 646 Wells-st.

FOR SALE—CASH OR TEN ACRES OF RICH LOAM land in Brevard county. Address A 476, Tribune.

Illinois.

5 Acre Farm, $2,850

Good four room house, large chicken house, high rolling ground, rich black soil; 5 minute walk from station. A big suburban bargain.

2½ acres the very best soil; good location [quick sale], $800.

6 acres vacant [special], $1,500.

All located on the Aurora, Elgin-Chicago R. R.; one hour from loop. Daily excursions from our office 2 p. m. while they last. Don't delay.

BALLARD, POTTINGER & CO.,
308 S. 5th-av. Phone Wabash 1798.

FOR SALE—
BELOW MARKET PRICE.
271 acre farm in central Illinois; an excellent dividend producer; one-half mile from station; two sets improvements; fine residence, barn, and orchard; schools and churches; am offering this place much below market; price $67.50 per acre in order to close up an exchange; can divide. Terms. F. B. ODELL, 948 First National Bank Building, Chicago, Ill.

FOR SALE—MY IMPROVED 120 ACRE FARM near city of Kankakee; am locating in California and will price right; farm rented to March, 1914, and will make terms of payment accordingly, if I want a farm we can do business; no trades. Address Z 423, Tribune.

FOR SALE—150 ACRES, LAKE CO., ILL., 26 cows, 2 horses, all machinery; 60 cash; cash balance time.
JOHNSON REALTY CO.,
618 Hartford Bldg.

FOR SALE—BIG BARGAIN FOR QUICK SALE—300 acres corn and hay farm; 9 miles to depot, 2 hours from Chicago; smooth, level, black corn soil, partly tiled. Complete set new buildings. CORY FARM AGENCY, 29 S. La Salle-st., Chicago.

FOR SALE—1 TO 90 ACRE FARM. ALBERT D. GRAUE, Elmhurst.

FOR SALE—1,000 A.; LEVEL; IMPROVED; 3 m. from Quincy, Ill. P. Box 436, Palmyra, Mo.

Indiana.

FOR SALE—80 A. FINE FARM, NEAR CHICAGO. All two story house, big barns, outblgs.; 3 horses, 6 milk cows, 7 hogs, chickens, all machinery, crops, ideal location, part cash, part time.
WILLIAMS, MONIGER AND COMPANY,
35 S. Dearborn-st., Suite 809. Phone Central 6056.

FOR SALE—IF YOU WANT GOOD DAIRY farms at real bargains, write us. $50 to $70 per A. 45 a. to 320 a. each. W. H. McCARTY, 4 W. Garfield-blvd.

FOR SALE—91 A. HEAVY LAND; FINE IMprovements; excellent location; market near; bargain. Address V 219, Tribune.

Michigan.

FOR SALE—SOUTHERN MICH. 90 ACRE FRUIT farm; apples, peaches; clay subsoil; fine house and barn; cement cellar and basement and all other fine outbuildings; stock and imp.; bargain; investigate. GROTH, 6612 E. Jefferson-av., Detroit.

FOR SALE — 80 ACRE FRUIT, STOCK AND dairy farm bordering So. Haven; 11 r. house, barn, etc.; railroad siding; fine mfg. site. Ripe for subdivision. F. D. LUDLOW, 40 N. Dearborn-st.

FOR SALE—GENTLEMAN'S COUNTRY HOME, Lake Shore Drive, 20½ miles south of St. Joseph, Mich. Modern house, garage. 10 acres.
M. SHORTELL, 1537 1st Natl. Bank Bldg.

FOR SALE—160 MICHIGAN FARMS—HIGHLY improved, close to railroad; fine for sale and maps. F. W. KLINTWORTH, Clark Bldg., Grand Rapids, Mich.

FOR S

BUSINESS CHANCES.

ACCOUNTS RECEIVABLE, SEVERAL THOUsand dollars' worth for sale cheap; must sell at once. Address B B 416 Tribune.

AUTO GARAGE—FOR SALE OR EXCHANGE—Modern, in Illinois city of 10,000; only one active garage in competition; exchange for land or live stock. Write W. A. Potts, Box 473, Peoria, Ill.

BAKERY AND DELICATESSEN—IN WOODlawn; clearing $200 mo.; sales $30 a day. 5758 PHENSON & CO., 35 So. Dearborn-st.

BANK—FOR SALE—ESTABLISHED; BEST LOcation outside of loop. Address X 254, Tribune.

BARBER SHOP—FOR SALE—3 CHAIR; EXCELlent location; splendid opportunity. 1129 Greenleaf-av., Wilmette, Ill.

BLACKSMITH SHOP, TOOLS, MACHINERY—First class; steady customers; est. 26 years; good reason for selling. Address L 462, Tribune.

BUSINESS OPPORTUNITIES IN WESTERN CANADA—The tide of progress and development in the great Canadian Southwest is making Calgary, Canada, the most rapidly growing and prosperous big city in the world. Business and manufacturing opportunities of every kind abound. Detailed statistics, information and special reports on any line of manufacturing, wholesale business, etc., furnished free on application to Commissioner of Calgary Industrial Bureau, 202 Board of Trade Building, Calgary, Canada.

BUSINESS MAN, ATTENTION: HAVE A BUSIness cor. on North Side with good rental and excellent future; small amount of cash required. It will pay you to investigate. Address F N 874, Tribune.

CAFE (NORTH SIDE), WITH BAR AND SUMmer garden; old established, under very reasonable lease; man must have cash; proprietor retires. Address X 275, Tribune.

CANDY AND POPCORN STORE—SPLENDID location; low rent. 4629 Evanston-av., nr. Wilson.

CAPITAL—A CLOSE CORPORATION WITH A capital of $300,000 and $200,000 of tangible assets in excess of liabilities needs capital for development of company operating under auspices of the established church; directors prominent, highly esteemed Chicago business men; business open to rigid examination; highly remunerative, 50% yearly on $100 unit of stock in blocks to suit purchaser. Principals only; no brokers. Bank references given and required. Address B O 458, Tribune.

CAPITAL—$1,000 WANTED, WITH OR WITHout services, to manufacture and market a patent window screen and ventilator; keeps out rain, dust, and dampness; regulates ventilation; low cost to manufacture; large profits. Address Z 489, Tribune.

CAPITAL—WANTED—$2,000 TO $10,000 BY PROprietor of well founded and growing manufacturing business to fill present orders and enlarge sales; will incorporate; no competition. Address B 287 Tribune.

CAPITAL WANTED — PARTY TO PUT $5,000 — With services if desired — into clean, safe, sound, and profitable manufacturing business; unlimited field; no competition; maximum profits; brokers or agents not wanted. Address L 345, Tribune.

CAPITALIST—EXPERIENCED BUILDER REquire additional capital to finance valuable contracts on sound real estate security; liberal net returns assured. Address Z 415, Tribune.

CASH GROCERY WANTED — GIVE LOWEST cash price, daily sales, rent, location if you want a buyer; give full particulars, stock, and lowest lump price. Address X 185, Tribune.

CIGAR STORE—4 POOL TABLES, 4½x9; AND 6 ft. wall case and cigar case, cash register; stock of high grade cigars, tobacco and candy. Address X 272, Tribune.

CIGAR AND STATIONERY STORE—OLD ESTB., at your own figure. Call 1246 W. Madison-st.

CIGAR STANDS FOR RENT—TRANSFER CORner. Phone Douglas 9057.

Commission Men Attention

UNUSUAL OPPORTUNITY TO BUY PLANT AND BUSINESS OF COMMISSION FIRM LOCATED IN ENGLEWOOD. DAILY RECEIPTS FROM 20 CARLOADS UP. PRODUCT OF LARGE, ACTIVE CO-OPERATION EXTENDED TO BUYER. SMALL CASH CAPITAL REQUIRED. ADDRESS Z 298, TRIBUNE, SOUTHWEST BRANCH.

CONFECTIONERY AND CIGAR STORE—ON best crossroom street of South Side; profit $50 weekly; heavy stock, fine fixtures; very cheap for cash. TAYLOR & CO., 708 Unity Bldg., 127 N. Dearborn-st.

DELICATESSEN STORE—SOUTH SIDE, SALES $40 daily; rent $45, with 5 nice living rooms; established 10 years; good reason for selling; price $1,000. TAYLOR & CO., 708 Unity Bldg., 127 N. Dearborn-st.

DELICATESSEN, TEA, AND COFFEE STORE—For Sale—Very cheap; good, clean stock; nice fixtures; cheap rent. Call Wednesday morning from 9 to 12 o'clock, 349 W. Division-st.

DELICATESSEN STORE—LIGHT LUNCH, STAtionery, confectionery and soda; North Side; transfer corner; near high school; sell at a bargain; have other business. Address A 279, Tribune.

DELICATESSEN—FOR SALE—MADISON-ST. location; best old stock $950. Address A 118, Tribune.

DELICATESSEN—FOR SALE—GOOD LOC.; AI stock; bargain to right party. 4713 Cot. Grove.

DENTIST—OFFICE OPEN IN LINCOLN BLDG., South Chicago, that made $6,000 yearly; owner will lease to reliable party. Address B L 496, Tribune.

DRUG STORE—UNUSUAL OPPORTUNITY. A $3,500 bargain; must be sold this week; best offer takes it. Address Z 508, Tribune.

DRUG STORE—WANTED—STATE LOCATION and terms. Address Z 508, Tribune.

DRY GOODS AND SHOE STOCK—$10,000—FOR sale at 75 cents on the dollar; doing excellent business at good location in fine country town. Box 77, Easton, Ill.

FORT GEORGE, THE NEW "PAY ROLL CITY."

In the heart of Central British Columbia—commanding the trade of the great Peace River district. One hundred million dollars will be spent in this district alone in the next five years. Only opening up this great Inland Empire: Fort George is its pay roll center.

If you want strictly reliable information about present or future investments anywhere in British Columbia; about business openings of all kinds; openings for trades or professions; openings about timber, farm lands, sawmills, brickyard openings, address

FORT GEORGE TRUST CO.,
Capital $1,000,000. Fort George, B. C.

FURNITURE BUSINESS—WILL SELL PART OR business located on S. Halsted-st.; long leased; low rent, dealing with owner, no commissions; can sell good reasons for selling. Address X 283, Tribune.

FURNITURE STORE—FOR SALE — WELL stocked and good paying, on one of the best business streets on North Side. Cheap. Address B J 516, Tribune.

GARAGE—TO RENT—LARGE MODERN GAraage, elevator etc.; 10 min. from so. Side; immediate possession; $1,000 per yr. Fine location. YOUNG & PETERSEN
20 So. La Salle-st. Randolph 2780.

GARAGE AND LIVERY BUSINESS FOR SALE —in country. If interested address B 106, Tribune.

GROCERY—ON WEST SIDE; I WILL SELL MY store, doing good business, to some honest man for a small payment down and the balance in installments. I am compelled by unforeseen circumstances to sell. You must investigate this opportunity seldom offered for a good man to go in business for himself. Address A 522, Tribune.

GROCERY AND DELICATESSEN STORE—FOR Sale—Cheap; oak fixtures computing scales, cash register; fresh clean stock; rent $20; best offer takes it. 1100 Milwaukee-av., one block west of 63d to Cottage Grove. Phone Randolph 5811.

GROCERY AND MARKET—FOR SALE OR RENT —On 51st, between Ashland and Halsted; on account of sickness; good place for young couple. Address A C 612, Tribune, Southwest branch.

GROCERY AND DELICATESSEN—$350 TAKES fine grocery and delicatessen and living rooms; part time or cash offer. 3200 Clifton-av.

GROCERY AND MARKET—GOOD; $800 WILL buys. 1414 E. 75th-st. Good stand; other business.

GROCERY AND MARKET—BEAUTIFUL FIXtures, large stock; W. S. business st.; bargain; $1,800. Address A 119, Tribune.

GROCERY STORE FOR SALE—AT A BARgain. Call 841 1049 Cokery-av. 2nd.

GROCERY AND DELICATESSEN—FOR SALE—Store with or without flat 7 rooms. 311 E. 26th-st.

GROCERY STORE—FOR SALE—ESTABLISHED trade; for good reason. 6 Wood-st.

HAIR DRESSING AND MANICURING PARLOR —I have the choicest location on the North Shore; will make rent reasonable to right party. Address A 415, Tribune.

HAIRDRESSING PARLOR — WELL ESTABlished; downtown location; must sell. Address Z 187, Tribune.

HAIRDRESSING AND HAIR STORE—FOR SALE —West Side; established trade; Al location. Address O 850, Tribune.

HAIR SHOP—FOR SALE—REASONABLE IF taken at once. 4256 Drexel-blvd.

HARDWARE AND SPORTING GOODS STORE—For Sale—Established 40 years, same location in one of the best towns in eastern Iowa. Store known for its integrity and fair dealing. Co-partnership; one member of the firm wants to retire and offers a wide interest. Full particulars furnished to interested parties only. E. F. BALCH, 147 W. Ohio-st., Chicago, Ill.

HARDWARE AND GROCERY STORE—NEAR L station; growing neighborhood. 8419 Southport-av.

HIGH SCHOOL STORE, BOOKS, SUPPLIES candy, for sale cheap; rooms. Address Z 388, Tribune.

INVESTMENT—IF YOU ARE RELIABLE AND have from $500 to $600 or more that is not earning you over 7 per cent invested, and you care to investigate a clean cut and safe Chicago industrial that will earn from 25 per cent interest per annum, write at once, giving full name and perfect address; otherwise, no attention will be paid to your letter. Address Z 124, Tribune.

INVESTMENT — TO WANT AN INVESTment secured by real estate that pays 10 per cent a year is perfectly safe, where you can get your money back at the end of each year if you want it, or can leave it invested as you wish, any amount, from $100 up, has paid 10 per cent dividends for the past seven years, bank references, address Z E 63, Tribune.

INVESTMENT—IN SYNDICATE BEING ORGAnized will finance manufacturers and others enlarge business without taking stock; establishes permanent line of credit. For particulars address B 116, Tribune.

INVESTMENT—YOUNG BUSINESS MAN WITH established, highly profitable, substantial business desires trustful young man to assist in management of same; investment required; absolute security. Address A 323, Tribune.

INVESTMENT — WANTED — YOUNG MAN would like to invest several thousand dollars with a responsible in some going concern. Address B 256, Tribune.

INVESTMENT—HAVE FOR SALE A FEW 8% mortgage securities. Denomination $100, bearing 4 & 6 and 6 & 6 per cent. Address G F 91, Tribune.

INVESTMENT $1 000 AND SERVICES OF ACtive man in established commission business; salary $30 weekly and 50% of profits; references exchanged. Address B X 502, Tribune.

INVESTMENT—TRIM OR INCORPORATING? Have you an article of merit to market or stock for sale? Write or call ADDISON & S. Dearborn.

INVESTMENT—I HAVE $500 TO INVEST IN some legitimate business and service. Address Z 312, Tribune.

INVESTMENT—FROM $100 TO $500 VERY easily invested; large dividend sure; investigate. Address F D 861, Tribune.

BUSINESS CHANCES.

INVESTMENT—A SAFE INVESTMENT.
A first mortgage loan, $4,250, runs 3 years, draws 6 per cent, secured by 527 acres improved Missouri river bottom, Monona County, Iowa. There are about 60 acres of timber, balance agricultural land. There were 200 acres of corn grown last year, 55 bushels to the acre; 67 acres in alfalfa. For immediate sale will discount to net purchaser 7 per cent. Will send abstract and papers to any bank subject to examination. Address O. H. Co., 120 N. 14th-st., Lincoln, Neb.

INVESTMENT — SPLENDID OPPORTUNITY for ambitious young man with $5,000 to invest and become secretary of company now being formed to handle one branch of large allied interests. This business is extremely profitable and the ground floor proposition we can make to right man should double his money in 12 to 18 months. Prefer man who can take charge of office and books. Salary commensurate with ability. Give some particulars in confidence and interview will be granted. Address B O 246, Tribune.

INVESTMENT—WANTED, $2,000 AND SERVices of salesman or office manager in clean, interesting, and profitable business; young concern, automobile line; merit of proposition quickly proved; highest references; an excellent opportunity for a hustler. No brokers. Address B N 022, Tribune.

INVESTMENT—WANTED—A HIGH CLASS, EXperienced, energetic man to take charge of our Chicago office; must be able to invest $5,000 in stock of the company. Don't answer unless you mean business. INTERURBAN REAL ESTATE CO., 317 Tenn. Trust Bldg., Memphis, Tenn.

INVESTMENT—PARTY WITH $500 TO $5,000 TO become actively associated with Illinois corporation; handle your own money; net profits good for from $500 to $2,500 per month; no competition; product patented; solid to the minute. Address B B 270, Tribune.

INVESTMENT — RAILROAD CONSTRUCTION company now being formed wants inside man with $5,000 to invest to become secretary. Experience in this line unnecessary. Can offer very attractive opening to right man. Particulars at interview only. ADDRESS B 243, Tribune.

LAUNDRY PLANT WANTED IN GOOD LIVE town in Illinois or Iowa; have $15,000 equity income property in Kansas City to trade. Address F A. NOWLEN, 457 W. 59th-st.-terrace, Kansas City, Mo.

LAUNDRY—FOR SALE; S. S.; OWNER HAS other business; some cash. Address B 251, Tribune.

LIGHT GROCERY AND DELICATESSEN STORE — For Sale—Close to Oak Park. Phone Garfield 4900.

MAIL ORDER BUSINESS—I MADE $50 000 IN five years with a small order business; began with $5. Send for free booklet. Tells how. HEADLEY, 5239 Lake Park-av., Chicago, N. Y.

MAIL ORDER CANDY BUSINESS—FOR SALE—At your own price. Address B 94, Tribune.

MANUFACTURING BUSINESS—GAS, ELECtric, and combination fixtures; wholesale and retail; established 32 years; want to retire; good paying business; will sell or trade for farm or Chicago income property. Address Z 434, Tribune.

MANUFACTURING BUSINESS—FOR SALE—ON account owner's health; established trade with large commercial; $5,000 required; owner willing to retain minor interest; advisory capacity. Address Z 501, Tribune.

MILLINERY—IF YOU WANT TO GET IN THE MILLINERY business right, manage a branch store or mail order business, call or write MILLINERY, 411 and 415 127 N. Dearborn-st.

MILLINERY STORE WANTED—AT ONCE; must be A No. 1 location; rent reasonable. Address B 142, Tribune.

NEWSPAPER ROUTE FOR SALE ON N. W. Side. 4708 Winnemac-av.

OFFICIAL NEWSPAPER ROUTE FOR SALE; West Side. Address B 243, Tribune.

PARTNER WANTED—LADY OR GENTLEMAN; theatrical company; salary and interest; strict investigation. Address B 205, Tribune.

PATENT JUST ISSUED; ENTIRELY NEW; A SURE WINNER; COME SEE IT. WANT TWO GOOD MEN TO HANDLE CASE. HOURS 11 TO 3. 127 N. DEARBORN, ROOM 1122 UNITY BUILDING.

PATENT—FOR SALE—ARTICLE WHICH WILL be used entirely in homes and hospitals; article of proven merit, will sell outright or small amount and royalty. Address Z 415, Tribune.

PERIODICAL CONFECTIONERY, CIGAR, AND School Supplies—Store—Old est. Your price 4100 Argyle-st.

PRINTING OFFICE, CYLINDER, 2 JOBBERS, folder, cutter, etc.; est. business; compositor and pressman can draw good salary for part time; 5 from profit of business. Commercial Press, 540 W. 63d-st. Phone Wentworth 4731.

PUBLIC STENOGRAPHIC OFFICE, EXCLUsive rights; low price; easy payments. Address B W 465, Tribune.

RESTAURANT AND LUNCH COUNTER—South Side transfer corner; receipts $40 to $50 daily; good reason for selling; will sell cheap. Call TAYLOR & CO., 708 Unity Bldg., 127 N. Dearborn-st.

RESTAURANT—FOR SALE — NEAR LARGE depot; fine opportunity; 2 years; rent $150 monthly; cash or terms; price $2,000. Address A 440, Tribune.

RESTAURANT—OUTFITTED—TO RENT—ON S. Side; also rooming house; good business; seats 60; reas. Tel. North 4508 or address A 281, Tribune.

RESTAURANT—FOR SALE—WITH LUNCH counter, $250, part time to reliable party. 1200 E. 55th-st.

RESTAURANT—710 W. 47TH-ST.; SEAT 35; best fixtures; same owner 5 years.

RESTAURANT AND HOTEL—FOR SALE, WITH 30 rooms; 532 E. 63d-st.

RETAIL FURN. AND STOR. WAREHOUSE—For Sale; suppl.; new vans and rigs. Address G J 257, Tribune.

SALOON CORNER—TO RENT—GOOD, S. W. Side, with fixtures etc.; place now running; a No. 1 chance for good man. Apply RUEHL BROS. BREWING CO., 2046 Harvard-st., corner Washington-av.

SALOON—FOR SALE—ON ACCOUNT OF OTHER interests, we have a client who has a loop saloon that he is willing to sell for cash or trade for equity in real estate. INQUIRE
SAMUELS & SAMUELS, 1826 Tribune Bldg.

SALOON—FOR SALE—GOOD SOUTH SIDE corner; good business; only one in city; will consider vacant. Address B L 280, Tribune.

SALOON—FOR SALE—8 Y. LEASE; OWN LIcense; call to see it; 23 yrs. same place; cheap for cash. Address X 148, Tribune.

SALOON—FOR SALE—3000 ARMITAGE-AV.; cor. of 40th-av.; billiard hall in connection; 10 year lease. J. W. JACOBSEN.

SALOON FOR SALE—SACRIFICE; DOWNTOWN district; good rent. Phone Lawndale 7680.

SALOON FOR SALE—PINE CORNER. INquire 906 Milwaukee-av. Monroe 1079.

SALOON—FOR SALE FOR THE RIGHT MAN at a bargain. N. W. Cor. 67th and Halsted.

SCHOOL STORE—FOR SALE—WELL PAYING; opportunity; retiring. Address Z 278, Tribune.

SHOE STORE—FOR SALE—UP TO DATE SHOE store in best business section of city, turning stock six times a year; $2,200 if bought at once; must leave city. Address Z 344, Tribune.

TEA AND COFFEE STORE—MAKING PROFIT of $40 to $50 weekly; no premium given; sales $100 to $200 weekly; rent $35; low price for quick sale. TAYLOR & CO., 708 Unity Bldg., 127 N. Dearborn-st.

THEATER—256 SEATS, CLEARING $45 WKLY. Theater, 304, clearing $16 weekly; trial. Theater, 200 seats, clearing $30 weekly; $50. Theater, 425 seats, making money, $2,500. Theater, 800 seats, new building, to lease. Room 401 Chemical Bldg. 11 S. La Salle-st.

THEATER—S. $45; W. CLEAR $1,000; TRIAL 300 seats, N. $200; W. clear $1,200; terms. 300 seats, S. W. clear $1,000; bargain. 600 seats, S. W. a snap for $2,000; terms. 900 seats, S. W., clear $120; receipts $200; $2,500. Peoples Realty, 183 W. Clark-st. Room 420.

THEATER—WEST SIDE, CLEARING $80 TO $90 weekly; good lease; rent only $100 with steam heat; receipts average $225 weekly; expenses average $140 weekly; low price for quick sale. TAYLOR & CO., 708 Unity Bldg., 127 N. Dearborn-st.

THEATER—N. W. SIDE 299 SEATS, SPECIAL construction beautifully decorated; 9 year lease; cheap rent; doing a good business; must sell on account of sickness. Address A N 507, Tribune.

THEATERS—LARGE AND SMALL; $600 AND up; in city and out. Also 400, 700 1,200 seats for $145 weekly; low price for quick sale. TAYLOR & CO., 708 Unity Bldg., 127 N. Dearborn-st.

THEATER HIP-TODROMES FOR RENT—SEATing capacity 2,000 to 3,500. HUME, exclusive representative, Suite 711, 608 S. Dearborn-st., Chicago.

THEATERS—CHOICE LOCATIONS FOR THEAters in all parts of the city. See COWEN & COWEN, 414 S. 5th-av.

THEATERS FOR RENT OR SALE, 300 SEATS and up, including several all day grinds. HUME, Room 711 608 S. Dearborn-st.

THEATER—1,200 SEATS, FOR RENT, SOUTH Side; ready in 3 months; about plans and details see KOCHANEK, 425, 105 N. Clark-st.

THEATER—FOR SALE—$C; MILLINERY AND dressmaking establishment. Brodfuehrer, R. 500, 138 N. La Salle-st.

THEATER, $40-$50 WEEKLY CLEAR; BOX trial; $145 weekly; low price for quick sale. TAYLOR & CO., 708 Unity Bldg., 127 N. Dearborn-st.

THEATER—840 SEATS, UP TO DATE, GOOD income. Owner in hospital; will sell cheap. Call Theater, 4000 Grenshaw and 3000 Homan-av.

THEATER—NEW, UP TO DATE, SEATING 300; low expense; 5 and 10c. pictures only; price $7,000; no agents. Address X 357, Tribune.

THEATER—A RARE BARGAIN; GOOD LIVE neighborhood; seats 221. Address B 266, Tribune.

UNDERTAKING AND FURNITURE STORE—For Sale Exclusive; interest of 1,200; Yellowstone Valley, Mont.; guaranteed number 1 opportunity. Address Brockway Real Estate Company, 10-12 N. 29th-st., Billings, Mont.

PARIS IN VEST BROKER CAN INTRODUCE TO first class finance big propositions, oil, mining, railways, etc. Write AFISIERES, 31 Rue du Rocher Paris.

WE INCORPORATE COMPANIES IN ALL states and furnish capital for legitimate business purposes. Rooms 411 and 412, 127 N. Dearborn-st. Phone Randolph 4900.

BOND HOUSE, CLOSING CHICAGO OFFICE will sell entire office equipment cheap; good opportunity for right party to take lease and continue profitable business. 1500 Fort Dearborn Bldg.

TO RENT—THE MOST FINEST FARM WITH the shade trees and bungalow in southern Alabama; cool summers. SOL BECKER, Summerdale, Ala.

DEBTS COLLECTED WITHOUT CHARGE UNless successful; commission basis. Graham Adjustment Co., 39 So. La Salle, Tribune 4900.

WE SELL STORES ON STRICTLY COMMISsion and loan money to storekeepers. JOHNSON & CO., 1 N. La Salle-st.

GOLD PROSPECTOR FROM THE WEST WANTS backing, quartz mine; about $7,000 required; opportunity of a lifetime. Address X 362, Tribune.

WE SELL ANY KIND OF YOUR BUSINESS without publicity; low rates; results sure. BUSINESS OPPORTUNITY EXCHANGE, Suite 404, 29 S. La Salle-st.

CAN PUT YOU IN A MONEY MAKING BUSIness cheap; investigation solicited. Acme Exchange, 219 Chemical Bldg., 117 N. Dearborn.

WANTED—MAN WITH $500 AND SERVICES IN a going business; experience not necessary. Room 201 Chemical Bldg., 117 N. Dearborn.

PHYSICIAN WANTED—WITH $3,000 TO $5,000, to further reputable established business. Address B N 312, Tribune.

WE HAVE SEVERAL GOOD SALOON PROPOsitions OUT OF THE CITY. SCHOENHOFEN BREWING CO., 18TH-ST. AND CANALPORT.

BUSINESS CHANCES.

THE "MIXED METHOD" OF GARBAGE DISposal is the only rapid and sanitary process. It is the only complete system of disposal; it separates matter automatically, making LE POUDRO," the best organic FERTILIZER in existence, out of garbage, street sweepings, etc., AND ELECTRICITY, from combustible refuse, and is more sanitary than incineration. Thousands of French farmers protested against "The crime of incineration." (There is feeble protest here, even against "The crime of insanitation.") An organic fertilizer is the only true fertilizer. Plants in operation in Paris, Toulon, Marseilles, Bausseno, Lyons and Boulogne-sur-Mer, France; Rome, Italy; Brussels, Molenbeek; and St. Jean, Belgium; Cairo and Alexandria, Egypt. Four new 500 ton plants now under construction in Paris and three contracted for in Mexico. I seek financial assistance to bid for a model Chicago plant and plants in many American cities. Grease extraction is less important but can also be effected. Conservation of organic wastes is the most important national problem of today. It will bring down the cost of agriculture and the cost of living. "ROLE AND EMPLOYMENT OF ORGANIC FERTILIZER," a translated pamphlet of testimonials from French agricultural scientists, describes it. Price 25 cts. E. B. STUART, Gen. U. S. Agent, 26 S. Ashland-blvd., Chicago, Ill.

NET EARNINGS 24% PER YEAR—OUR FIRST two wells show output sufficient to exceed this profit. We have 11,000 acres high grade oil lands, 50% of it proven territory. Further development should make every dollar invested with us worth $4 by 1914. Only 2 days' delay for proofs. PETROLEUM DEVELOPMENT SYNDICATE, 519 Law Bldg., Indianapolis, Ind.

TO RENT—DOUBLE STORE ROOM SITUATED in a thriving mfg. city of 60,000 (inhabitants, opposite Union station and factory of 4,000 employes; exceptional location for saloon, drug store or ice cream parlor; long lease and reasonable rents to responsible party. Inquire H. COHEN, 1326 So. Albany-av., Chicago.

CORPORATION HAVING AN UNLIMITED amount of business is desirous of enlisting the services of a competent man to look after finances; man more important than money, but would expect him to become financially interested; must have unquestionable standing. Address B H 158, Tribune.

USE YOUR SPARE TIME TO BUILD UP A mail order business of your own. We help you start for a share in profits. 27 opportunities. Particulars free. MAIL ORDER OPPORTUNITIES EXCHANGE, Buffalo, N. Y.

FOR SALE—OR EXCHANGE FOR REAL ESTate—Ice cream stationery, cigar, magazine, and toy store on live corner in Hyde Park, with P. O. substation; other business reason; established 20 years; $2,000. Address H F 802, Tribune.

WANTED—PARTY WITH THREE OR FIVE thousand dollars for expenses getting oil and gas leases in Mid-Continent Oil field of Oklahoma; good, substantial, $4 series; silent if you wish; pikers do not reply. Address B H 141, Tribune.

WIS. CORPORATION IS REORGANIZING AND will make small investments as a timber and land co. Also sell lands. Additional stock subscriptions is offered to land owners. Address B F 517, Tribune.

4 ORGANIZERS, TRAVELING FROM COUNTY to county; winning farmers' specialty; $75 weekly; on overwriting commission contract worth $10,000 first season. Farmers' Specialty Company, Iowa City, Ia.

CONTROLLING HIGH GRADE SOUTHERN agricultural mineral and timber lands desire to establish resident agency; have big selling features none but the most reliable need respond. Address FRANK LONG, Mc Pleasant, Tenn.

FOR SALE — EXCLUSIVE BUSINESS chance for energetic man to make a comfortable income; will sell half the net yearly income; no competition; dealing direct with wholesaler; price $5,500. Address D O 879, Tribune.

FOR SALE—PARCEL POST GUIDE FOR CHIcago shippers. Entire edition at a sacrifice. Will yield 100% profit. Complete; especially valuable; and make a permanent business. Investigate. Address B 126, Tribune.

FULL EQUIPMENT FOR CEMENT BLOCK factory for sale cheap; two machines, automatic tamper, portable 6 yd. mixer, and gasoline engine, etc., etc. Address W. F. ROELLE, 654 Highland-av., Blue Island, Ill.

CASH FOR YOUR BUSINESS, CITY OR COUNtry. We can sell your store or other business quickly. Call or write. TAYLOR & CO., 708 Unity Building, 127 N. Dearborn-st. Phone Central 7169 W. Adams-st.

HAVE YOU A PATENT? 2 BUSINESS MEN with proven selling ability are open to promote the sale of some patent or proposition of merit; highest references. Address B T 10, Tribune.

WILL PAY HIGHEST CASH PRICES FOR stocks and fixtures of any description. Call or write. C. RICE, Harrison 761-769 W. Adams-st. TELEPHONE MONROE 3982.

PARTNERS WANTED.

PARTNER WANTED—SILENT OR ACTIVE, man or woman. Gentle only considered, who will invest $2,000 to $5,000 in a growing, running mail order tailoring business; $10,000 yearly. Consumers' plan. This is a fast growing business. Field unlimited. A perfectly legitimate business. If you don't know the enormity and possibilities of this business, investigate. Excellent chance for a good cutter to invest. Will pay good salary for services. Going to incorporate. Here's the adv: Don't overlook this, which is a sane business and no experiment, run by an honest, progressive firm, etc., up to the minute young American who knows his business, backed by 15 years experience helping to enrich others. I have now started from my self a few several following, and I will make this the largest house of its kind in less than 5 years. Capital needed to expand. Quick action necessary. In replying give phone number. Address B B 432, Tribune.

PARTNER WANTED—A HAT MANUFACTURer with an established trade has an investment of about $4,000 to offer a wide-awake partner with $5,000 to take charge of the selling department. A great opportunity for the right man. Address D F 224, Tribune.

PARTNER WANTED—A WOMAN OF ABILITY to invest her services and $800 in a 17 room and boarding house; only those that mean business and who have the references $140 per month. Address D F 224, Tribune.

PARTNER WANTED — OR SELL, STATE rights on patented smoke consumer and coal saver under tubular boilers. SVEN O. BERG, 440 W. Chicago-av.

WANTED—PARTY TO INVEST IN AUTOMObile garage; books open for inspection; bonus on paying basis. Postoffice Box 870.

PARTNER AND SERVICES WITH $5,000 IN A wide open electrical field. Address B P 575, Tribune.

PARTNER WANTED—I HAVE A PATENT pending on an article of merit; $500 required. Call and see samples. Address Z 222 Tribune.

CAPITALIST WANTED—$1,500 TO $2,500, TAKE charge of established mail or er business; close investigation. Address B N 514, Tribune.

PARTNER WANTED—IN ESTABLISHED LIV ery business. Address A 527 Tribune.

WANTED—A PARTNER TO JOIN ME IN HOTEL business. Address Z 479, Tribune.

MOTOR TRUCKS TO RENT.

WANTED. MOTOR HAULING CONTRACTS

with large concerns guaranteeing steady work. Will install at once one new two, three, or five ton Packard trucks, painted and equipped with any body desired. Continuous service guaranteed. Address A F 135, Tribune.

WE RENT AND OPERATE MOTOR TRUCKS.
Furnish equipment to fit the job.
Assume every responsibility.
And guarantee continuous service.
Get our special yearly rates.
Blair Motor Transfer Co. (Bonded).
158 W. Harrison-st. Phone Lincoln 8007.

MOTOR TRANSPORTATION CO., 1052 W. Lake-st., hauling by year week, day, or hour. Will store your car; repairs. Monroe 3587.

AUTOMOBILE BROKERS.

AUTOMOBILES BOUGHT, SOLD, EXCHANGED. Parts and Supplies.
GROVE AUTO EXCHANGE, 3151 Cottage Grove.

AUTOMOBILE INSPECTION

LOOK — 1,000 USED AUTOMOBILES, WITH owners' names and addresses listed in THE MOTOR INSPECTOR MAGAZINE; contains valuable suggestions for driving and repairing. Send 10c in stamps today.
THE MOTOR INSPECTOR,
102 N. Dearborn-st., Chicago.

GARAGES.

YOU CAN HAVE YOUR OWN GARAGE FOR $53. Portable Garage Co., 312 W. Madison-st., Chicago.

MOTORCYCLES AND BICYCLES.

$7.50 TAKES NEW PREST-O-LITE TANK, full, complete. Austin 679. Address B K 300, Tribune.

WILL PAY CASH OR MAKE LIBERAL TRADE for your old bicycle on new 1913 coaster brake model. Mead Cycle Co., Washington and Canal-sts.

BICYCLES, ALL SIZES, $5 UP; TANDEMS, ALL kinds repaired, exchanged. McDougald, 1118 N. Clark.

POPE MOTORCYCLES — BEST ALLOWANCE given on old machines. O'BRIEN, 5550 State-st.

DOGS, BIRDS, POULTRY, ETC.

COLLIE PUPPIES, 9 MONTHS OLD, FINE pedigree; champion Southport stock. Keeper dam Nebraska Queen; very cheap. 4226 N. 42d-av. Phone Irving 4614.

FEMALE BELGIAN SHEEP DOG, REFERRED as police dog, 11 months, fine animal; splendid watch dog. 1516 Indiana-av., E. Calumet 2128.

FRENCH BULLS, BOSTONS, PUPS AND grown; also stud dogs. 1829 Wabash. Cal. 1567.

INCUBATORS; EGGS FOR HATCHING. Vaughan's Seed Store, 31 W. Randolph-st.

HAVE YOU SOLD THE BLACK AND TAN dog? THE OPERATOR.

FOR SALE—250 FANCY WHITE LEGHORN hens, $1 ea., part or all. 5635 Winthrop; Gregory.

EXCURSION AND TRAVEL.

FOR SERVICE, RATES AND SAILINGS
See the Donaldson Line. Nothing better.
H. E. LIDMAN, 209 Tacoma Bldg., Chicago.

AUTOMOBILES.

DON'T PAY

Full Price for an Automobile.

NEW 1913 5 AND 7 PASSENGER CARS AS WELL AS ROADSTERS AT 60C ON THE DOLLAR.

NEW 5 PASSENGER CARS. REGULAR PRICE, $1,250. NEW OUR PRICE, $695.

NEW 7 PASSENGER CARS. REGULAR PRICE, $1,750. NEW OUR PRICE, $885.

NEW ROADSTERS REGULAR PRICE, $1,425. NEW OUR PRICE, $875.

NEW ROADSTERS REGULAR PRICE, $700. NEW OUR PRICE, $495.

WRITE FOR CIRCULAR AND CATALOGUE.

TIMES SQUARE AUTOMOBILE COMPANY

1216-12 MICHIGAN-AV., CHICAGO.

BARGAINS

IN SLIGHTLY USED CARS.

FORD TOURING CARS.....$290 AND UP
FORD ROADSTERS.....$290 AND UP
STODDARD TOURING CARS.....$650 AND UP
CADILLAC ROADSTERS.....$600 AND UP
OVERLAND TOURING CARS.....$300 AND UP
MITCHELL TOURING CARS.....$625 AND UP

AND MANY OTHER MAKES.

TERMS TO CITY BUYERS.

ERWIN GREER & COMPANY,
1615-17 WABASH-AV., ADJ. COLISEUM.

For Sale—Cheap. Seven passenger, 60 horse power Alco, in good condition; complete equipment; all extras. For full description and price write M. S. Carlson, Rock Island, Ill.

1912 CROSS COUNTRY RAMBLER. COST $1,950 —A car that is most popular at a sacrifice; top curtains, dust hood, wind shield; five lamps; Prestotank, speedometer, tools, pump, jack, storage battery, tire chains and two extra tubes. Paint and tires are in good condition; if you want a good family car here is your chance. Address A H 309, Tribune.

1911 NATIONAL, 5 PASSENGER, FULLY equipped; demountable rims; storage battery; tools, etc. This car is guaranteed for one year and is as new car, and is a bargain at some one at $1,500. Address NATIONAL MOTOR CAR COMPANY, 2430 Michigan-av. Telephone Calumet 774.

1913 VELIE, 4 PASSENGER; RUN LESS THAN 500 miles. Equipped with Gray & Lewis electric starter and electric lights; also one extra tire; demountable rims, and is a fine car for some one wanting a high grade machine. Address NATIONAL MOTOR CAR COMPANY, 2430 Michigan-av. Telephone Calumet 774.

1913 5 PASS. MODEL 50 SIMPLEX; THURBER starter; pract. new; will sell or exchange for small car and cash. Tel. Midway 7429.

55 H. P., 5 PASSENGER AUTO; WILL BUILD truck body; best offer. E. MURPHY, 1902 Dissel-st.

GREAT WESTERN 40.
Dealers wanted in unoccupied territory.
J. B. DIEBLER, 2637 Michigan-av.

E-C-H 1913 FIVE PASSENGER, NEVER USED; guaranteed; must sacrifice, $750. Phone JACOBS, Midway 2612.

SEVEN PASSENGER MITCHELL SIX; NEW tires; just overhauled; easy terms; $600. Pathfinder Motor Car Co., 2644 Michigan-av.

A LOZIER GUARANTEED RESULT CAR IS worth the money. Chicago Branch, 2612 Michigan-av.

FOR SALE—7 PASS. TOURING AUTOMOBILE, fully equipped; in good condition; $900. Phone 104 W. Jackson-blvd.

FAIGE AND INTERSTATE.
BIRD-SYKES CO.
Phone Calumet 4346. 2210 Michigan-av.

RESULT CARS ALL MAKES.
THE QUALITY CAR CO.,
2329 MICHIGAN-AV.

SEE SCOTT FOR BEST BARGAINS
1912 and 1913
1832 and 1334 Michigan-av.

1912 COLE 5 PASSENGER TOURING CAR; guaranteed condition; terms. COLE MOTOR CO., 1416 Michigan-av. Phone Calumet 5468.

$600 BUYS THE BEST FIVE PASSENGER FOUR cylinder Mitchell in the city.
2234 Michigan-av.

$550; 1912 STUDEBAKER 25, NEVER USED; immediate delivery. Cost $905. F. O. B. Chi. C. W. WILLIAMS 2426 Michigan-av. Cal. 96.

EASY PAYMENTS ON USED CARS.
CENTAUR MOTOR CO., Abbott-Detroit, 2246 Michigan-av. Calumet 4681.

STUDEBAKER.
GOOD USED CARS.
2187 AND MICHIGAN-AV.

1910 HUPMOBILE ROADSTER, OVERHAULED and repainted; terms if desired. 113 N. 40th-av. Phone Austin 2101.

STANLEY STEAMER. CAN YOU BEAT IT? STANLEY MOTOR CARRIAGE CO., 2101 Indiana-av.

FOR SALE—$0-60 STEARNS SPEEDSTER, overhauled and repainted; guaranteed same as new car. STEARNS, 2481 Michigan-av. Cal. 5237.

FOR SALE—USED 30 H. P. ROADSTER, GOOD condition; top, shield, Presto tank, speedometer. Address B L 494, Tribune.

CADILLAC, 5 PASS.